Soldiers *of the* Great War

Memorial Edition

USAM
140-1a

US
7-25
v.3

USAM
140-1a
Vol 1

SOLDIERS OF THE GREAT WAR

IN THREE VOLUMES

SEATTLE GENEALOGICAL SOCIETY
P. O. BOX 549
SEATTLE, WASH. 98111

USAM
140-1
Vol 1

SOLDIERS OF THE GREAT WAR

VOLUME I

Compiled by

W. M. HAULSEB F. G. HOWE
A. C. DOYLE

SOLDIERS RECORD PUBLISHING ASSOCIATION
WASHINGTON, D. C.

©, 1920

Copyright, 1920
SOLDIERS RECORD PUBLISHING ASSOCIATION

DEDICATION

TO THE SACRED MEMORY OF THE AMERICAN SOLDIERS, WHOSE HEROIC SACRIFICES ARE HERE RECORDED, THESE VOLUMES ARE RESPECTFULLY DEDICATED

IN FLANDERS FIELDS

By Lieut.-Col. John McCrae

Died in the Service January 28th, 1918, *and buried in Flanders Fields*

In Flanders Fields the poppies blow
Between the crosses, row on row,
That mark our place; and in the sky
The larks, still bravely singing, fly
Scarce heard amid the guns below.

We are the dead. Short days ago
We lived, felt dawn, saw sunset glow,
Loved and were loved, and now we lie
In Flanders Fields.

Take up our quarrel with the foe:
To you from failing hands we throw
The torch; be yours to hold it high.
If ye break faith with us who die
We shall not sleep, though poppies grow
In Flanders Fields.

From "In Flanders Fields and Other Poems"
By John McCrae
Courtesy of G. P. Putnam's Sons

IN FLANDERS FIELDS

(An Answer)

By R. W. Lillard

Rest ye in peace, ye Flanders dead!
The fight that ye so bravely led
We've taken up! And we will keep
True faith with you who lie asleep,
With each a cross to mark his bed,
And poppies blowing overhead
Where once his own life blood ran red!
So let your rest be sweet and deep
In Flanders Fields!

Fear not that ye have died for naught;
The torch ye threw to us we caught!
Ten million hands will hold it high,
And Freedom's light shall never die!
We've learned the lesson that ye taught
In Flanders Fields!

Courtesy of the New York Evening Post

INTRODUCTION

THE purpose of this work is to present a record, complete and accurate, of the American soldiers who lost their lives in Europe in the World War.

Before the Armistice was signed, which ended hostilities, the writer, then in training camp, was impressed with the importance and value of such a record as would permanently embody the sacrifices of the men who gave all for the cause of freedom on the battlefields of France and other fronts of the great conflict. The plan of the work was outlined and details for assembling the photographs and collecting other data for these volumes were worked out. The plan was made known to Mr. F. G. Howe, then engaged in war work in Washington, and to Mr. A. C. Doyle, who was in training camp. An association was formed to assemble the data, compile and publish the work. Mr. Howe immediately began the collecting of materials and was later joined by Mr. Doyle. To them is due in large measure the success of launching the undertaking.

We soon learned that it would be impossible to obtain the photographs of all the soldiers who died in the great war. Many left no photographs, the relatives of many others were reluctant to part with the picture they had, and in some cases conditions were met most unfavorable to the enterprise, but with an abiding faith in the value of this record to the relatives and friends of the departed soldiers, and to the public as a historical record, the association continued its labors with an increasing degree of success. The collection of materials continued for a period of over one year, during which time they were made ready for publication.

In all cases the best photograph available, in many instances

the only one in existence, was procured. Some were not clear, while others were printed on photographic paper badly suited to reproduction, but despite these difficulties the record is measurably complete, and the results beyond expectations. A few photographs of wounded men are included, where convenient in assembling the pages.

As a supplement to the photographic record the official list of the men who lost their lives in the war is included. It has been accurately compiled from the Official Bulletin and its successor. While the list of names is based wholly upon the official records of the Government as shown in its official bulletin, the information accompanying the photographs is that given by the relatives of soldiers. A strict alphabetical arrangement has been followed in the list of names, but owing to the manner in which the photographs had to be placed, an alphabetical arrangement of them was not practicable. It was also found necessary to place a supplement at the end of Vol. III, containing a few photographs from the different states, following which will appear an index giving the page on which all photographs not alphabetically arranged will be found.

We are much indebted to the relatives and friends of the soldiers, to individual members of the American Red Cross and to numerous educational institutions of the country for cooperation in collecting photographs. Acknowledgment is also made of services and advice given by the officers of the Standard Engraving Company, and the Andrew B. Graham Company, both of Washington, engraver and printer, respectively, of this work, in planning and outlining the contents of the volumes and the quality of workmanship and materials composing their mechanical make up.

Throughout our labors in the preparation of these volumes it has seemed especially proper that a record such as this be made of the Nation's soldier dead. By their acts their names are indelibly inscribed upon the annals of American history; their glory is immortal—part and parcel of the glorious history of America

and of the world. We cannot add luster to their memory. We have only sought to keep bright in this permanent form the memory of their noble sacrifice. It is our earnest desire that these volumes shall be a constant reminder of the precious price paid by brave men in a national crisis for liberty. May the citizenship of this Republic be inspired with as lofty ideals in the perpetuation of American institutions as were these men in defending them!

W. M. HAULSEE.

PARALLEL RECORD OF WAR EVENTS WITHIN THE LEADING COUNTRIES INVOLVED DURING 1914-1918

PARALLEL RECORD OF WAR EVENTS WITHIN THE

NOTE—Although the United States remained neutral during 1914, 1915 and 1916, the first column shows its attitude
arranged from West to East like a map to show the relative positions

United States	Great Britain	WESTERN FRONT Belgium—France	Germany
1914 June-July			
	July 27—England's appeal to Austria, Servia and Russia to suspend hostilities pending a cooperative mediation conference to which France, Germany and Italy are invited.	July 29—France quietly prepares for war and troops concentrate near the frontier. July 30—France prepares for war. July 31—Holland and Belgium mobilize to defend their neutrality	July 28—German fleet ordered mobilized. Russian guards placed along the Prussian frontier. July 29—Kaiser and czar exchange telegrams in a final effort for peace Meanwhile Germany sends troops to Russian frontier. July 30—Germany sends ultimatum to Russia, giving her twenty-four hours to explain her intentions in regard to mobilization. German reserve officers of the Guards Army Corps called out. July 31—Imperial decree declaring state of war throughout German Empire
August	Aug. 1—King George makes a final appeal to the czar to avert the war	Aug. 1—France orders mobilization. Aug. 2—Germany asks Belgium to allow her troops to cross Belgian territory. Belgium refuses. Aug. 3—German troops enter Belgium and take possession of the town of Arion Belgium appeals to Great Britain for aid as one of the guarantors of Belgian neutrality. Germany violates neutrality pact and seizes Luxemburg, claiming that incursions are to meet the French mobilization on Belgian frontier.	Aug. 1—Germany formally declares war on Russia and troops are ordered mobilized Aug. 3—Germany declares war on France and Belgium.
	Aug. 4—War declared by England on Germany	Aug. 4—Germans begin their attack on Liege	Aug. 4—Germans occupy three Polish cities.
Aug. 5—President Wilson offers offices for peace between the several warring nations. Congress votes two and a half million dollar appropriation for the relief of stranded Americans abroad.	Aug. 5—Kitchener appointed Secretary of State for War. German cables in the Atlantic cut and communication severed		
Aug. 7—U S S *Tennessee* leaves with $6,000,000 in gold for Europe for stranded Americans		Aug. 7—First British troops land on French soil. Germans occupy Liege, although the forts still hold out	Aug. 7—French capture Altkirk, in Alsace.
		Aug. 10—France declares war on Austria-Hungary	Aug 9—French occupy Muelhausen.
	Aug. 12—England declares war on Austria.	Aug. 11—Germans penetrate France over the Luxemburg frontier and are engaged at Longwy. Aug. 13—Belgians repulse Germans near Diest. Belgians charging Germans with atrocities. Aug. 18—Germans shell and occupy Tirlemont.	Aug. 11—French fall back in Alsace, abandoning Muelhausen Aug. 17—French push on toward Strassburg.

LEADING COUNTRIES INVOLVED DURING 1914-1918.

and relation up to the time of the declaration of war by the United States upon Germany. The columns are of the various countries and theaters of greatest war activities.

Austria-Hungary	Balkans—Turkey	Russia	Naval Warfare German Colonies
July 23—Austrian note to Servia, demanding the suppression of Pan-Servianism and the punishment of the assassins.	June 28—Assassination of Archduke Ferdinand and the Duchess of Hohenberg at Sarajevo, Bosnia, by Servian student.		
July 25—Austrian note to Servia saying the latter's reply was unsatisfactory. Ambassador leaves Belgrade.	July 25—Servia concedes all of Austria's demands save that of Austrian participation in the investigation of the murder.		
July 27—Partial mobilization by Austria.	July 27 — General mobilization of Servian army.	July 27—Mobilization of five Russian army corps.	
July 28—Austria declares war on Servia and hostilities commence, after Germany and Austria refuse England's invitation to a conference.			
	July 29—Bombardment of Belgrade begun by Austrians.	July 29—Russia mobilizes a million and a quarter troops for Austrian frontier.	
		July 31—General Russian mobilization ordered following which martial law is declared in Germany, although no mobilization ordered.	
	Aug. 4—Servians defeat Austrians near Semendria.		
Aug. 6—Austria declares war against Russia.	Aug. 5 — Montenegro declares war on Austria.		
Aug. 7—Servians occupy Vishegeard, in Bosnia.		Aug. 7—Bombardment of Libau by Germans.	Aug. 7—British troops seize Togoland on the gold coast of Africa. *British cruiser Amphion mined and sunk.*
	Aug. 9—Servia declares war on Germany.		
	Aug. 11—Montenegro declares war on Germany.	Aug. 11—Austrians occupy Miechow, in Russian Poland.	
		Aug. 17—Austrian advance into Poland checked.	Aug. 15—Japanese ultimatum to Germany.
	Aug. 18—Servians win over Austrians at Shabatz in Servia.		

MILITARY EVENTS DURING 1914—Continued

United States	Great Britain	WESTERN FRONT Belgium—France	Germany
August—Cont.		Aug. 20—Brussels abandoned by Belgians, occupied by the Germans. Aug. 22—German attack on Namur; levy of forty million dollars on Brussels. Allies compelled to withdraw from Charleroi. Germans occupy Ghent. Official protest by Belgium on neutrality violation. Aug. 24—Fall of Namur announced. Aug. 25—Louvain destroyed by the Germans.	Aug. 20—French recapture Muelhausen.
		Aug. 27—Allies retreat to the Somme. Lille, Roubaix and Valenciennes occupied by the Germans. Aug. 28—Longwy surrenders to the Germans. La Fere captured by the Germans.	Aug. 27—Tilsit, East Prussia, occupied by Russians.
		Aug. 29—German army corps sent from western to eastern theater of operations. Paris prepares for siege. Aug. 30—Germans capture Amiens. Allies retreating to the line of the Seine. Aug. 31—German aeroplane bombs dropped on Paris.	
September		Sept. 2—Allies hold the line of the Seine, the Marne and the Meuse above Verdun. Sept. 3—French Government withdrawn from Paris to Bordeaux. Sept. 4—Germans cross the River Marne in march south.	Sept. 1—Germans win victory over Russians at Allenstein, East Prussia, capturing seventy thousand prisoners.
	Sept. 5—England, France and Russia agree not to treat for peace separately.	Sept. 5—Rheims taken by the Germans. **Battle of the Marne began.** Sept. 6—**High tide of German invasion.** Sept. 7—**Extreme German right begins the retreat back across the Marne, closely followed by the Allied forces.** Germans occupy Maubeuge. Sept. 8—Germans occupy Mille, Belgium. Sept. 10—Germans driven out of Vitry de Francois, retreating toward the Aisne. Sept. 11—Germans cross the Aisne and take up entrenched position. Sept. 12—**Allies advance against German entrenchments on the Aisne, opening one of the world's greatest battles.** Sept. 14—Germans driven back as far as Amiens and the Argonne region. Sept. 15—Rheims occupied by the Allies. Sept. 16—Germans on defensive from Noyon to Verdun.	
		Sept. 19—Germans evacuate Termonde, Belgium.	
		Sept. 23—French capture Peronne, on German right wing.	
		Sept. 25—French bombard and occupy Lines, Dalmatia. British Indian troops land in Marseilles, France. Sept. 27—Belgians evacuate Alost.	
October		Oct. 3—Allies repulse German attempt to take Roye; crown prince thrown back in the Argonne.	Oct. 3—Complete victory for Russians over Germans at Augustow, East Prussia. Oct. 6—Russians force German retreat from Wierzbolo-Lyck district in East Prussia.
	Oct. 13—Revolt in South Africa.	Oct. 8—Germans capture Douai. Oct. 9—Germans capture Antwerp. Oct. 12—Germans occupy Ghent. Oct. 13—Germans occupy Lille. Oct. 14—Allies occupy Ypres. Oct. 15—Allies advance between Lens and Arras.	

MILITARY EVENTS DURING 1914—Continued

Austria-Hungary	Balkans—Turkey	Russia	Naval Warfare German Colonies
			Aug. 23—Japan in state of war with Germany.
Aug. 25—Austria declares war on Japan. Russians invading Galicia begin the battle of Lemberg.			Aug. 24—Bombardment of Tsingtau by the Japanese. Aug. 26—Togoland surrenders to Great Britain. Aug. 27—*Kaiser Wilhelm der Grosse sunk by British cruiser Highflyer.*
Aug. 28—Austria withdraws from Novibazar.			Aug. 28—Official declaration of Kiauchau blockade. *British naval victory off Heligoland; five German warships sunk.*
Aug. 29—Austria declares war on Belgium.			Aug. 29—New Zealand force occupies German Samoa.
Sept. 1—Austrians utterly defeated by Russians at Lemberg after seven days' fighting.		Sept. 1—The name of St. Petersburg changed to Petrograd by imperial decree.	
Sept. 3—Russia occupies the city of Lemberg, Galicia.			
			Sept. 5—*British cruiser Pathfinder blown up by submarine; two hundred and fifty-nine lives lost.*
Sept. 10—Semlin taken by the Servians.			Sept. 10—*German cruiser Emden captures six British steamers off coast of India.*
	Sept. 11—Turkey ends capitulations.		Sept. 12—Australian force takes Bismarck Archipelago and Kaiser Wilhelm's Land.
Sept. 17—Servians retire from Semlin.			Sept. 17—British occupy Luderitzruckt, German Southwest Africa.
Sept. 21—Russians bombarding Przemysl. Sept. 22—Russians capture Jaroslav and invest Przemysl.			Sept. 22—*German submarine U-9 sinks British cruisers Aboukir, Cressy and Hogue with a total loss of fourteen hundred and twenty-two lives, exclusive of officers.*
Sept. 25—Montenegrins enter Mostar in Herzegovina. Sept. 26—Russian troops occupy city of Przemysl, also Rzeszow.		Sept. 25—German army on East Prussian border, after having defeated Rennenkampff, reaches Niemen.	Sept. 25—Japanese troops occupy Weihsen, in Shantung.
Oct. 2—Servians check Austrians ten miles from the Drina on the Bosnian side.	Oct. 1—Turkish capitulations formally abrogated		
			Oct. 6—Japanese capture Jaluit Island in the Marshall group. Oct. 7—Japanese capture Yap Island, in the Carolina group.

MILITARY EVENTS DURING 1914—Continued

United States	Great Britain	WESTERN FRONT Belgium—France	Germany
October—Cont.		Oct. 16—Germans occupy Ostend.	
		Oct. 21-31—**First Battle of Ypres.**	
Oct. 23—American commision organized in London to save Belgians from starvation.		Oct. 24—Germans unable to progress beyond the Yser. Oct. 26—Allies continue advance northeast of Ypres.	
November		Nov. 2—Germans evacuate left bank of the Yser. Nov. 3—Germans fall back from the Yser after suffering losses of 30,000.	
	Nov. 5—Great Britain officially announces state of war with Turkey. Great Britain formally annexes the island of Cyprus. Beyers and Maritz rebellions in South Africa crushed.	Nov. 10-12—**Second Battle of Ypres.** Nov. 11—Germans capture Dixmude. Nov. 12—Germans driven back of Yser, unable to force back British at Ypres.	Nov. 8—Russians penetrate into Prussia along the left bank of the Vistula.
		Nov. 19—Germans cross the Meuse; their advance at this point forms the famous salient that has been described as "an arrow aimed at the heart of France." This was the last attempt in force to shatter the Allies' line on the west and marked the beginning of the existing deadlock and the end of the first period of the war.	Nov. 17—Germans fall back in East Prussia along whole front between Angeburg and Gumbinnen, advance between Warthe and Vistula. Nov. 22—Russians capture Gumbinnen, in East Prussia.
December	Dec. 1—Rebel General Christian De Wet captured at Waterburg, in British Bechuanaland.	*Trench warfare on the western front was continuous ever since the deadlock began. All through the winter of 1914-1915 there was a constant bombardment all along the line from Switzerland to the North Sea.*	
		Dec. 12—Allies drive Germans from the Yser and occupy the west bank of the canal.	Dec. 10—French capture Aspach, in Alsace.
	Dec. 16—Germans raid British seacoast towns of Scarboro, Hartlepool and Whitby, killing ninety-three persons. Dec. 18—British protectorate proclaimed throughout Egypt.		
Dec. 27—America protests against British stoppage of American trade.		Dec. 30—German aeroplanes raid Dunkirk, killing fifteen, wounding thirty-two.	

MILITARY EVENTS DURING 1914—Continued

Austria-Hungary	Balkans—Turkey	Russia	Naval Warfare German Colonies
Oct. 23—Russians in great battle with Austrians along San from Samber to Przemysl. Russians cross the Vistula.	Oct. 29—Assassin of Prince Ferdinand sentenced to twenty years in prison; four accessories to be hanged; Turkey opens war on Russia.	Oct 17—German troops appear before Warsaw. Oct. 24—Ten days battle before Warsaw ends in German defeat. Oct. 30—Russia declares state of war exists with Turkey.	Oct. 17—*British cruiser Undaunted sinks four German destroyers off Holland.* Oct. 23—*Announcement that German cruiser Karlsruhe has sunk thirteen British merchantmen in the Atlantic.* Oct. 27—*British dreadnought Audacious strikes mine off north coast of Ireland.* Oct. 28—*German cruiser Emden sinks Russian cruiser Zhemtchug and the French destroyer Mousquet in harbor of Penang.*
Nov. 1—General advance by Russia beyond the Vistula. Nov. 3—Russians occupy further points in western Poland and force passage of the San in Galicia. Nov. 4—Russians advance toward German Poland and capture Sandomerz in Galicia. Nov 5—Russians capture Jaroslau, Galicia Nov. 15—Russians advance upon Cracow. Nov. 23—Germans forced to retreat on Warthe-Vistula line in Poland. Nov. 27—Austria evacuates Czernowitz, Bukowina. Nov. 29—Russians bombard Cracow. Ten miles of German trenches in northern Poland captured. Nov. 30—Russians repulse Germans with great losses at Bzeszow	Nov 5—Servia severs diplomatic relations with Turkey. Nov. 7—Russians defeat Turks near Erzerum, Armenia.		Nov. 1—*German squadron victorious in naval battle with British off Chile* Nov 4—*German cruiser Yorck sunk by mine in Wilhelmshafen harbor, two hundred and sixty-six lives lost* Nov. 7—Japanese capture Kiauchau. Nov. 9—Germans surrender Tsingtau Nov 10—*German cruiser Emden driven ashore and burned by Australian cruiser Sydney, two hundred casualties* Nov. 26—*British battleship Bulwark blown up off Sheerness; seven hundred and fifty lives lost.*
Dec. 15—Austrians cross passes of the Carpathians in Galicia. Dec. 19—Russians withdraw to selected positions behind the Bzura River; hold Austrians on the Dunajec. Dec. 26—Austrians badly defeated at Deckla, Galicia, losing ten thousand prisoners.	Dec. 2—Austrians capture Belgrade, Servia. Dec. 7—Servians completely break up Austrian army of invasion, inflicting considerable losses. Russians rout Turks with heavy losses near Batoum, Trans-Caucasia. Dec. 14—Servians reoccupy Belgrade.	Dec. 6—Germans capture Lods, in Russian Poland. Dec. 26—Germans reoccupy Mlawa, Poland.	Dec. 8—*German cruisers Leipzig, Scharnhorst, Gneisenau and Nuernberg sunk by British fleet off Falkland Islands.*

MILITARY EVENTS DURING 1915

United States	Great Britain	WESTERN FRONT France—Belgium	Germany
January	Jan. 8—Britain replies to American note on detention of neutral ships.	Jan. 14—French driven across Aisne River, east of Soissons, after a week's battle.	Jan. 4—French capture heights west of Sennheim and village of Steinbach, Alsace.
February Feb. 11—America warns Great Britain and Germany not to abuse flag nor to attack United States ships. Feb. 16—America protests against German threatened "blockade" of British Isles. Feb. 21—American steamship *Evelyn* sunk by mine. Feb. 23—American steamer *Carib* sunk by mine in North Sea.	Feb. 2—Great Britain places all food on contraband list. Feb. 4—Colonel Kemp and Boer command of rebels surrender to British forces. Feb. 24—Germans add Orkney and Shetland Islands to the war zone. Feb. 27—South African union forces, under General Botha, invade German West Africa.		Feb. 8—Beginning of battle in East Prussia, ending in Russian defeat. Feb. 12—Germans force retirement of Russians in Lotzen district. Feb. 15—Germans drive Russians out of Pitkupoenen, East Prussia. Feb. 18—Germany rejects American protest against threatened sinking of neutral shipping in "war zone" around Great Britain. Feb. 20—Russians withdraw from Augustowe. Feb. 22—**Von Hindenburg attacked the Russians in the region of the Mazurian Lakes, crushed in their right wing at Gumbinnen and their left at Lyck, and then, converging on their center, virtually destroyed the Russian East Prussian army, taking more than one hundred thousand prisoners and nearly all of their guns, ammunition and equipment. The way for the German advance into Courland was clear.**
March March 10—*Prinz Eitel Friedrich*, German auxiliary cruiser, puts into Newport News and announces sinking of American ship *William P. Frye*.	March 1—Great Britain declares virtual blockade of German coast. March 8—Great Britain bars cotton from Germany.	March 10—The British take the offensive toward Lille and capture Neuve Chapelle, just north of La Bassee. Nearly the entire British force was employed in this great effort.	March 20—Berlin admits Memel, Prussian fort on Baltic, is occupied by Russians.

MILITARY EVENTS DURING 1915

Austria-Hungary	BALKAN THEATER Balkans—Turkey—Italy	Russia	Naval Warfare German Colonies
Jan. 2—Russians invade Hungary at four points.	Jan. 6—Russia defeats Turks at Sarikamysh, annihilating one whole army corps.		Jan. 16—British takes Swakopmund, German West Africa, from the Teutons. Jan. 25—*German armored cruiser Bluecher sunk in North Sea by British squadron in running fight with German fleet.*
Feb. 5—German attack with one hundred thousand men and one hundred batteries of artillery to break through Russian lines at Borjimow fails. Feb. 10—Deadliest fighting in world's history reported by Petrograd to be taking place in the Carpathians between Austro-German forces and Russians. Russians abandon Czernowitz, capital of Bukowina.	Feb. 3—*Anglo-French fleet destroys four forts in the Dardanelles.* Feb. 4—Turks north of Suez routed by British. Three concerned in murder of Archduke Francis Ferdinand executed. Feb 5—Turkish force of 12,000 defeated by British at Suez. Feb. 20—*Allied fleets bombard Turkish forts in the Dardanelles.* Feb. 27—Allies destroy Fort Intepe in Dardanelles.	Feb 17—Russia officially admits capture by Germans of Nadworna and gains in northern Poland.	
March 22—Przemysl, Austrian fortress in Galicia, surrenders to the Russians. March 25—Russia begins terrific battle in the Carpathians, capturing heights at Lupkow Pass and fifty-seven hundred Austrian prisoners.	March 2—Russians take Khopa, Turkish port on Black Sea. March 18—Russians take Black Sea port, Archawa. British battleships *Irresistible* and *Ocean* and French battleship *Bouvet* sunk in Dardanelles. March 23—Allied troops landed at Gallipoli, Dardanelles.	March 1—Germans admit defeat by Russians at Przasnysz.	March 28—*Germans torpedo British steamer Falabo off South Wales, one hundred and twelve passengers being lost.*

MILITARY EVENTS DURING 1915—Continued

United States	Great Britain	WESTERN FRONT France—Belgium	Germany
April April 5—America demands reparation from Germany for sinking of the *William P. Frye.* April 7—German armed cruiser *Prinz Eitel Friedrich* interned. April 12—German ambassador, in note to State Department, Washington, calls upon American people to stop export of arms to Allies. April 21—American reply to Von Bernstorff's proposed embargo of arms sent to Berlin.		Early in April there was fierce fighting in the St. Mihiel salient, where the Crown Prince time and again had been foiled in his attempts to isolate Verdun. The French took the crest of the hill at Les Eparges, depriving the Germans of a position of great strategic importance which dominated the valley of the Woevre. Fighting raged almost continuously around the Hartsmannsweiler Kopf, which is said to have changed hands some seventy times since the war began. April 22—Germans won "gas" battle near Ypres.	April 9—Germany agrees to compensate owners for sinking of the *William P. Frye.*
May May 13—President Wilson sends stern note to Germany demanding reparation for loss of American lives on *Lusitania* and insisting that submarine attacks on merchant vessels carrying non-combatants stop at once. May 31—German reply to American note on *Lusitania* seeks delay by asking for information about status of Cunarder, alleging ship was armed, carried ammunition and Canadian reservists; Washington regards answer as most unsatisfactory.			
June June 9—Secretary of State William Jennings Bryan resigns. June 10—President Wilson sends another note to Germany, demanding reparation for *Lusitania* victims and pledge not to repeat attacks on merchantmen without observing international rules.			June 15—Twenty-three French aeroplanes drop two hundred and eighty-five bombs into Karlsruhe, capital of the Grand Duchy of Baden.

MILITARY EVENTS DURING 1915—Continued

Austria-Hungary	BALKAN THEATER Balkans—Turkey—Italy	Russia	Naval Warfare German Colonies
April 8—Russians capture Smolnik, east of Lupkow Pass, and cut Austrian line.	April 25—Allied forces landed on both shores of the Dandanelles.		
May 2—**Von Mackensen achieves a crushing victory against Russians in West Galicia, thirty thousand prisoners being taken.** May 21—Great battle in western Galicia. Germans gain against the Russian center, but both wings of the Teuton army thrown back.	May 2—French evacuate Kum Kaleh, Dardanelles. British occupy Maidos, near the Narrows, and Ephesus, Smyrna. May 4—Turks, after two days' fighting, severely defeated by Russians in Khorl-Dalmon region, Caucasus, thirty-five hundred dead. Triple Alliance treaty renounced by Italy. May 12—*British battleship Goliath torpedoed and sunk by Turks in Dardanelles, five hundred lives being lost. British submarine penetrates the Straits and sinks three Turkish ships.* May 22—Italy declares war on Austria. May 24—Italians invade Austria, occupying Caperetto, the heights between the Judrio and the Isonzo, and the towns of Cormions, Cervignano and Terzo. May 25—Italians north of Trieste capture several small towns. May 26—Italy declares blockade of Austria. May 27—*British battleship Triumph sunk by Turks in Dardanelles, fifty-four lives being lost; Turkish gunboat also destroyed.* May 28—*Great Britain loses battleship Majestic in Dardanelles, forty-five lives being lost.*	May 8—Germans announce capture of Libau, Russian Baltic port.	May 7—*British liner Lusitania sunk by German submarine off Kinsale, Ireland, more than one thousand persons, including about one hundred Americans being lost.*
June 2—Austro-German forces recapture Przemysl. June 14—Gen. von Mackensen attacks over forty-three-mile front, capturing Russian positions from Czerniawa, northwest of Mosciska to Lienawa, and taking sixteen thousand six hundred prisoners. June 15—South of the Lemberg Railway in Galicia the Austro-German force storms the Russian positions on the entire front, driving the Russians across Sadowa, Wisznia and Rudki.	June 3—British advance in Mesopotamia, thirty-three miles north of Kurna. British occupy Amara, Asiatic Turkey, capturing more than two thousand. June 10—Italians capture Monfalcone, sixteen miles from Trieste. June 11—Servian troops invade Albania, occupying Elbassan and pushing on in the direction of Durazzo on the Adriatic coast. June 13—Italians capture Monte Zugna in the Trentinos, four miles northeast of Ala and within sight of Trent.	June 18—Austro-German troops occupy, says Vienna, the Russian town of Tarnogrod.	

MILITARY EVENTS DURING 1915—Continued

United States	Great Britain	WESTERN FRONT France—Belgium	Germany
June—Cont.			
July July 5—Sayville, N. Y., wireless plant, German-owned, taken under control by the Navy Department. July 22—Third *Lusitania* note sent to Berlin.	July 5—German Southwest Africa surrendered to British forces under Gen. Botha after a five months' campaign.		
August	Aug. 4—British notes on blockade made public.		
September Sept. 1—Germany agrees to sink no more liners without warning, von Bernstorff notifies State Department. Sept. 10—Recall of Dr. Dumba, Austrian ambassador, demanded by President Wilson.		Sept. 25—Long-expected drive by Entente Allies is begun in Western theater of war. German first-line trenches captured at Hooge Vermelles, Loos, Souchez, Perthes, in general offensive from North Sea to Verdun, twenty thousand unwounded prisoners taken. Sept. 28—British smash second German line at Loos and push on towards Lens. Sept. 29—French continue advances on the slopes of the Tahure hill, in the vicinity of that village, and north of Massiges, in Champagne.	
October Oct. 4—Loan of $500,000,000 to French and British governments completed.			

MILITARY EVENTS DURING 1915—Continued

Austria-Hungary	BALKAN THEATER Balkans—Turkey—Italy	Russia	Naval Warfare German Colonies
June 21—Austro-Germans capture Rawa Ruska, thirty-two miles northwest of Lemberg, driving Russians back. June 22—Austro-German forces occupy Lemberg. June 29—German forces hitherto operating in Galicia cross the Russian frontier and advance northward in Poland.			June 29—*Dominion liner Armenian sunk by Germans, eleven Americans being lost.* June 30—*Russians win Baltic naval battle with German fleet, the latter losing one ship and two battleships being damaged in attack on Windau.*
	July 19—Italians report that they have pierced the Austrian front of the Isonzo in three places. Turkish redoubt and line of trenches at Dardanelles surrender to British.	July 14—City of Przasnysz in northern Poland captured, Russian lines near Suwalki stormed. July 19—Great battle, involving six million men and nine hundred-mile battle line, begun in Russian Poland. July 31—Austrians occupy Lublin. Germans capture Mitau, capital of the Russian province of Courland.	
	Aug. 7—New allied army landed in Gallipoli. Aug. 25—Russian troops occupy Konarzy Mountains, Caucasus, after hard fighting.	Aug. 5—Germans capture Warsaw. Most of Russian army escapes. Germans occupy Warsaw and Ivangorod. Aug. 18—Fortress of Kovno captured by Germans and over four hundred cannon and much war material taken, Berlin reports. Aug. 19—Russian fortress of Novogeorgievsk captured with twenty thousand men and seven hundred cannon. Aug. 26—Germans occupy Brest-Litovsk, important Russian fortress.	Aug. 14—*British transport Royal Edward sunk by German submarine in Ægean Sea, nearly one thousand troops and crew being reported lost.*
	Sept. 22—Bulgaria orders mobilization of her army. Sept. 29—British defeat big Turkish force on the River Tigris in Mesopotamia.	Sept. 8—Czar takes over supreme command of Russian armies from Grand Duke Nicholas. Sept. 19—Vilna occupied by the Germans.	
	Oct. 6—French and British troops landed at Salonika, Greece. Oct. 7—Austro-German invasion of Servia begins, crossings being made over Drina, Save and the Danube.		

MILITARY EVENTS DURING 1915—Continued

United States	Great Britain	WESTERN FRONT France—Belgium	Germany
October—Cont.			
	Oct 15—Great Britain declares war on Bulgaria.	Oct. 16—France declares war on Bulgaria.	
		Oct. 27—Viviani ministry resigned. Oct. 28—French cabinet reorganized, with Aristide Briand as premier	
November			
Nov. 8—Lansing sends note to Great Britain declaring blockade illegal.	Nov 2—Asquith defends policies in House of Commons.		
December			
Dec 1—American Ambassador Penfield renews demand that Austria explain torpedoing Italian steamer *Ancona*			
	Dec 15—Gen Sir Douglas Haig appointed Commander-in-Chief of the British armies in France and Belgium, succeeding Field Marshal Sir John French		
Dec 30—Austrian note on *Ancona* yields in part, punishing submarine commander and admitting principle of safety of passengers			

MILITARY EVENTS DURING 1916

United States	Great Britain	WESTERN FRONT France—Belgium	Germany
1916 January			
	Jan. 4—Earl of Derby raises 2,800,000 volunteers in his campaign. Jan. 6—British Parliament by four to one votes in favor of compulsory military service bill; labor leaders resign; labor congress overwhelmingly opposes the measure.	Jan. 11—The big German offensive in Champagne, participated in by three army divisions, is completely repulsed by the French, excepting in a small rectangle west of Maison de Champagne.	
Jan. 28—Wilson asks all belligerents to agree to disarmament of merchant ships and to rules regulating submarine warfare.			

MILITARY EVENTS DURING 1915—Continued

Austria-Hungary	BALKAN THEATER Balkans—Turkey—Italy	Russia	Naval Warfare German Colonies
	Oct. 9—Germans occupy Belgrade. Oct. 10—Bulgarians invade Servia. Germans capture Semendria and push Servians south. Greece refuses to aid Servia. Bulgaria officially declares war on Servia. Oct. 15—Bulgarians attack Servia throughout the frontier and capture heights. Oct. 18—Allies land at Enos, in Bulgaria, near Dedeaghatch, and capture Strumitza, near Servian border. Oct. 19—Bulgarians capture Vranya, on Salonika-Nish Railway; Austrians take Obrenovatz. Italy declares war against Bulgaria and an Italian fleet sails for the Ægean.	Oct. 19—Manifesto by czar announces Russia draws her sword against Bulgaria.	
	Nov. 6—Berlin reports capture of Nish by Bulgarians. Nov. 16—Bulgarian forces capture Krusevo and advance east to within six miles of Perlepe. Nov. 17—Bulgarians reported to have captured Perlepe. Germans capture Novipazar, Servia, and claim capture of eighty thousand prisoners in campaign. Nov. 30—Bulgaria declares campaign against Servia is closed.	Nov. 2—Russians compel Von Hindenburg to retreat in Dvinsk region.	Nov. 9—*The Ancona torpedoed in the Mediterranean.* Nov. 17—*British hospital ship Anglia sunk by a mine in the English Channel.*
	Dec. 1—British army approaching Bagdad is driven back by Turks and forced to retire to Kut-el-Amara. Dec. 5—Bulgarians reported to have occupied Monastir. Dec. 7—Anglo-French army in Balkans retires toward base at Salonika, Greece. Dec. 9—Teutons clear Servia of all enemies. Dec. 19—**British withdraw Anzac army, estimated at one hundred thousand men, from the Gallipoli; still hold tip of peninsula.** Dec. 29—Russians capture Kashan, Persia.		Dec. 30—*British passenger steamer Persia sunk without warning in the Mediterranean, American consul R. M. Mc Neely being drowned, with more than two hundred others.*

MILITARY EVENTS DURING 1916

Austria-Hungary	BALKAN-TURKISH THEATER Balkans—Italy—Turkey	Russia	Naval Warfare German Colonies
Jan. 1—A Russian offensive against Austro-Hungarian forces in Galicia and Bukowina gained headway. Jan. 18—Austria claims victory in great battle with the Russians in East Galicia and on the Bessarabian frontier after seventeen days of hot fighting.	Jan. 9—**Entire Gallipoli peninsula evacuated by the Allies.** Jan. 11—Austrians capture Mount Loveen, Montenegro. Jan. 14—Austrians take Cettinje, Montenegrin capital. Jan. 16—Re-enforced Russian columns begin new offensive against the Turks in the Caucasus, along a hundred-mile front. Jan. 23—Austro-Hungarian troops occupy the important town of Scutari, in northern Albania, Servians retiring to south.		Jan. 9—*Battleship King Edward VII., a vessel of 16,350 tons, hit a mine and sunk, but crew of over seven hundred men was saved.*

MILITARY EVENTS DURING 1916—Continued

United States	Great Britain	WESTERN FRONT France—Belgium	Germany
February Feb. 1—British steamer *Appam*, supposed to have been lost, brought into Norfolk, Va., by German prize crew Feb. 4—Germans refuse to admit sinking of *Lusitania* was illegal.	Feb. 14—All single men in Great Britain called to the colors.	Feb. 23—Germans smash French lines, capturing two miles of trenches in Woevre district, also attack fortress of Verdun. Feb. 26—Germans take Fort Douaumont, Verdun, after terrific losses.	
March March 3—Senate, by sixty-eight to fourteen, tables Gore resolution to warn Americans off armed merchantmen. March 7—By two hundred and seventy-six to one hundred and forty-two House tables McLemore resolution warning Americans off armed merchantmen. March 27—Wilson demands Germany explain attack on steamer *Sussex*		March 6—Village of Forges, at Verdun, captured by Germans. March 7—Germans take village of Fresnes at Verdun March 10—German attack on Verdun centered on Vaux. March 31—Germans complete their occupation of village of Vaux	March 8 — Germany declares war on Portugal. March 16—Admiral von Tirpitz, German naval head, retired
April April 8—Germany denies sinking British steamer *Sussex*, with Americans on board. April 11—Germany admits torpedoing several steamers, including the *Englishman*, *Eagle Point* and *Manchester Engineer*, but not the *Sussex*. pril 18—Ultimatum on *Sussex* torpedoing sent to Germany. President Wilson summons Congress to tell why he is forced to send ultimatum.	April 1—Zeppelin raid on England kills twenty-eight and injures forty-four April 2—Second Zeppelin raid on England kills sixteen and injures one hundred persons. April 22—An attempt to land German arms in Ireland thwarted by British naval patrol; Sir Roger Casement made prisoner April 24—Irish revolt in Dublin, twelve persons being killed April 26—German battle cruiser squadron raids Lowestoft and Yarmouth. April 28—Irish revolters in Dublin set fire to large part of the city	April 2—French regain most of Caillette wood, between Douaumont and Vaux, Verdun. April 10—German general offensive begins on thirteen-mile front, from Hill 304 to Fort Douaumont, Verdun. French evacuate Bethincourt salient. April 19—French begin offensive at Verdun, making slight advances on both sides of the River Meuse April 21—French gain both sides of Verdun	April 7—Germany concludes a commercial treaty with Roumania. April 21—Von der Goltz, German commander of Turkish army, dead.
May May 5—German reply to Wilson's ultimatum received by wireless says illegal U-boat methods will cease if United States will force Great Britain to raise blockade of Germany. May 10—Berlin admits sinking the *Sussex*.	May 1—Irish rebellion ended; rebels lay down arms; fire loss ten million dollars. Irish rebel leaders, including Provisional President Pierce, executed. May 12—James Connolly, commander-in-chief of Irish revolutionists, executed		

MILITARY EVENTS DURING 1916—Continued

Austria-Hungary	BALKAN-TURKISH THEATER Balkans—Italy—Turkey	Russia	Naval Warfare German Colonies
	Feb. 14—Capture of Erzerum by Russians.	Feb. 26—Gen. Kuropatkin appointed Commander-in-Chief of Russian armies on northern front.	
March 14—Italian armies attack whole Isonzo front.	March 20—Ispahan, old capital of Persia, taken by czar's troops.		March 4—*French report that auxiliary cruiser Provence was sunk February 26 in Mediterranean with nearly four thousand men aboard; loss of life probably three thousand.* March 22—*Minneapolis, used as British transport, torpedoed by submarine.* March 24—*British steamer Sussex torpedoed, with Americans on board.* March 30—*Franco-Russian hospital ship Portugal sunk by submarine.*
	April 18—Russians capture Trebizond. April 28—British garrison at Kut-el-Amara, Mesopotamia, surrenders to Turks after one hundred and forty-three days of siege.		
			May 8—*Cymric sunk by German submarine off Irish coast.*

MILITARY EVENTS DURING 1916—Continued

United States	Great Britain	WESTERN FRONT France—Belgium	Germany
May—Cont. May 27—United States demands that illegal seizure of mails by Allies stop.	May 17—Sir Roger Casement held for trial on charge of high treason.	May 23—French troops, by sudden coup, recapture Fort Douaumont and make large gains east and west of the Meuse. May 25—Fort Douaumont retaken by Germans.	
June	June 7—Earl Kitchener and staff drowned when British cruiser *Hampshire* is sunk on way to Russia. June 29—Sir Roger Casement convicted of high treason.	June 8—Germans capture Fort Vaux, Verdun. June 21—Allies economic conference agrees on boycott of Germany after war.	
July July 10—German merchant submarine *Deutschland* reaches Baltimore.	July 6—David Lloyd George appointed Secretary for War in Great Britain.	July 1—**Allies begin grand offensive on both sides of Somme; smash German line on seven-mile front; French regain Thiaumont field work.** July 2—French report capture of six thousand Germans south of Arras; British capture Fricourt; prisoners total three thousand five hundred. July 5—General Foch captures second German system of fortified lines on ten-mile front and villages of Estrees and Hem. Germans take Thiaumont for the fourth time. July 6—French capture German second line south of the Somme. July 12—British capture German first line of trenches on front of nearly eight miles. July 14—British break through German lines on four-mile front from Contalmaison to Longueval, Somme sector. July 18—British capture fifteen hundred yards of Germans' second line. British drive Germans from Longueval and Delville wood. July 21—French capture entire German first position on line of three miles, taking two thousand nine hundred prisoners.	
August Aug. 1—German merchant submarine *Deutschland* leaves Baltimore for Germany.	Aug. 3—Roger Casement hanged in Pentonville prison, England, for high treason.	Aug. 18—British smash German lines over two-mile stretch on Somme front.	Aug. 9—Germans execute Captain Fryatt of British steamship *Brussels* for alleged attack on submarine.

MILITARY EVENTS DURING 1916—Continued

Austria-Hungary	BALKAN-TURKISH THEATER Balkans—Italy—Turkey	Russia	Naval Warfare German Colonies
May 17—Austrians capture four thousand prisoners and force Italians to abandon some advanced positions in the Trentino region.	May 24—Italian retreat in Sugana Valley before fierce Austrian attacks. May 28—Servian army lands at Salonika.		May 31—*British and German fleets battle off Jutland; British lose fourteen ships; German casualties also large.*
June 15—Russians recapture Czernowitz, capital of Bukowina. June 23—Russians capture city of Radautz, in southern Bukowina. June 24—Russians take Kuty in Galicia. June 26—Kimpolung in Bukowina taken by Russian forces. June 30—Russians in great battle near Kolomea take ten thousand five hundred Austrian prisoners.	June 20—Italians stop Austrian offensive, and in counter attacks make considerable gain in the Posina Valley. June 23—Arabs in revolt against Turks and capture Mecca. June 28—Arsiero and Posina recaptured by Italians. June 30—Italians start offensive on the Isonzo.	June 4—Russian armies start offensive against Austro-Hungarian lines in Volhynia, Galicia and Bukowina. June 9—Fortress Lutsk taken from Austrians in Russian drive. June 11—Russians force Austrians back twenty-five miles over one hundred-mile front. June 21—German forces halt Russian drive in Volhynia.	
July 29—Slavs capture Brody from Austrians.		July 22—Russian troops in Riga district broke through German positions. July 31—Germans evacuate Stokhod curve. Volhynia under incessant pressure by Russians.	
Aug. 7—Italian forces on the Isonzo front capture Monte Sabotino and Monte San Michele. Aug. 8—Italians capture Gorizia. Aug. 10—Russians capture Stanislau.	Aug. 15—Entente allies attack Bulgars on hundred-mile front.		

MILITARY EVENTS DURING 1916—Continued

United States	Great Britain	WESTERN FRONT France—Belgium	Germany
August—Cont.			Aug. 27—Germany declares war on Roumania. Aug. 29—Field Marshal von Hindenburg became Chief of Staff of the German armies, succeeding Gen. von Falkenhayn.
September-October		Sept. 14—Anglo-French forces smash German defenses on twelve-mile front in drive at Bapaume-Peronne line; British new armored cars used for first time. Sept. 25—Allies capture Combles. British completely take Thiepval.	
Oct. 7—*U-53*, German submarine, reaches Newport, R.I., from Wilhelmshaven. Oct. 10—*U-53* acted within its rights, State Department decides; note sent to Allies that belligerent submarines may use American ports under laws of nations.		Oct. 7—British and French troops in the Somme district advance on a front of ten miles. Oct. 24—French recapture Fort Douaumont and smash through German lines over four-mile front.	
November Nov. 1—German submarine *Deutschland* reaches New London on second trip from Bremen. Nov. 8—American ship *Columbian* attacked by German submarine. Nov. 17—*Deutschland*, starting on homeward trip from New London, collided with American tug convoying her; five of tug's crew drowned.	Nov. 25—Entente powers send ultimatum to Greece demanding handing over of arms and ammunition.	Nov. 1—Germans evacuate Fort Vaux, Verdun. Nov. 12—British penetrate German positions north and south of the Ancre mile in depth. French complete capture of Saillisel, Somme front. Nov. 14—British continue Ancre battle, take Beaumont Hamel by storm, and capture four thousand German prisoners; advance on five-mile front.	Nov. 5—A new kingdom of Poland was proclaimed by the emperors of Germany and Austria-Hungary, confined to territory conquered from Russia.
December Dec. 4—Dr. Van Dyke, American Minister to The Netherlands, resigns.	Dec. 5—Herbert H. Asquith resigns the British premiership.		

MILITARY EVENTS DURING 1916—Continued

Austria-Hungary	BALKAN THEATER Balkans—Turkey—Italy	Russia	Naval Warfare German Colonies
	Aug. 25—Bulgarians annihilate Greek garrison at Startila in suprise attack. Aug. 27—Roumania declares war on Austria-Hungary.		Aug. 19—*British light cruisers Nottingham and Falmouth sunk by German submarines in North Sea.*
	Sept. 5—Bulgar-German forces capture Tutrakan, eastern Roumania. Sept. 10—Bulgar-German troops capture Silistria, eastern Roumania.		Sept. 7—Germans surrender ports of Kilwa, Kivinie and Kisiwani, East Africa.
	Oct. 1—Germans take three thousand prisoners in battle with Roumanians in Transylvania. Oct. 2—Roumanian army invades Bulgaria and is routed by Germans and Bulgarians under Field Marshal von Mackensen.		Oct. 4—*French auxiliary cruiser Gallia and Cunard steamship Franconia sunk by German submarines in the Mediterranean.*
Oct. 12—Italians in new drive on Trieste break Austrian lines south of Gorizia and on the Carso plateau, capturing 7954 prisoners. Oct. 17—Germans attack upon the Russian lines southeast of Lemberg. Oct. 18—Germans launch an attack against Russian line from the Pinsk marshes to Roumania (three hundred miles).	Oct. 8—Kronstadt, Transylvania, evacuated by Roumanians. Oct. 16—Entente powers recognize provisional government set up by former Greek Premier Venezelos. Allied forces occupy Athens, seize entire Greek navy and take over railroads, forts, etc. Oct. 22—Von Mackensen captures Constanza, Dobrudja, Roumania. Oct. 24—Famous Cernavoda bridge, Dobrudja, blown up by Roumanians. Oct. 25—Cernavoda, at the head of the Roumanian bridge across the Danube, occupied by General von Mackensen's army.		Oct. 8—*U-53 sinks five British and neutral steamers off Nantucket; survivors rescued by United States warships.* Oct. 19—*Cunard liner Alaunia sunk by a mine in the English Channel.* Oct. 29—*British steamer Marina, with fifty Americans aboard, torpedoed by German submarine without warning.*
Nov. 8—Transylvania, Hungary, again invaded by a Russian army. Nov. 21—Emperor Franz Josef of Austria passes away.	Nov. 1—Italians begin new offensive against the Austrians, fifteen thousand prisoners being taken. Nov. 5—Roumanians resume offensive in Dobrudja, forcing von Mackensen to retire. Nov. 20—Monastir captured by the Entente forces in Macedonia. Nov. 22—Teutons capture Cralova, Wallachia, from Roumanians. Nov. 24—Austro-Germans retake Orsova from Roumanians. Nov. 25—Greek provisional government declares war on Germany and Bulgaria.	Nov. 9—Austro-German forces in the Stokhod region of Volhynia take the first line of Russian trenches and nearly four thousand prisoners.	Nov. 6—*British steamer Arabia torpedoed and sunk in the Mediterranean; passengers rescued.* Nov. 7—*American steamer Columbian, from Boston to Italy, sunk by German submarine off Spain; crew rescued.* Nov. 22—*Britannic, huge British hospital ship, sunk by German mine or torpedo in Ægean Sea; fifty lives lost; eleven hundred and six saved.*
	Dec. 1—**Gigantic battle along a six hundred-mile front, from the Danube to the Stokhod, from Bucharest to Kovel; troops of seven nations engaged.**		

MILITARY EVENTS DURING 1916—Continued

United States	Great Britain	WESTERN FRONT France—Belgium	Germany
December—Cont.	Dec. 6—Lloyd George asked by King George to form new ministry for Great Britain.	Dec. 6—German Crown Prince makes his first attack at Verdun since the French victory in October.	Dec. 11—*Deutschland* reaches Bremen.
	Dec. 14—Entente allies demand reparation, restitution and adequate security for the future, it is announced in British Parliament.	Dec. 15—French smash German lines at Verdun; penetrate two miles deep over six-mile front, and take more than eleven thousand prisoners.	Dec. 12—Germany and her allies propose peace.
Dec 21—Wilson warns Europe United States is brought to verge of war by acts of belligerents; demands peace terms as basis for future conduct.	Dec. 18—British premier announces in Parliament Allies reject German peace proposal; reparation and restitution only basis on which they will talk peace.		Dec. 25—German reply to American peace note; an immediate meeting of delegates suggested.
	Dec. 30—Allies reply to German peace proposals with a direct negative; the proposals are described as sham proposals, lacking all substance and precision, less an offer of peace than a war maneuvre.		

MILITARY EVENTS DURING 1917

United States	Great Britain	WESTERN FRONT France—Belgium	Germany
1917 January			
Jan. 9—Allies state specific terms at request of President Wilson; reparation, restitution and adequate security for the future the keynote.			
Jan. 22—Wilson tells Senate peace without victory necessary if United States enters league to enforce peace.		Jan. 29—Crown Prince delivers heavy blow at Verdun, capturing French positions at Hill 304; later recovers lost ground.	
February			Feb. 1—Germany declares U-boat blockade of Great Britain in note to United States; warns neutrals that all ships entering zone will be sunk without warning.
Feb. 3—Wilson severs relations with Germany; Lansing demands release of seventy-two American sailors on British steamer *Yarrowdale*, captured by German raider.			
Federal officers seize German steamship *Kronprinzessin Cecilie* at East Boston.			
Feb 10—Replies from various capitals show neutrals decline to accept Wilson's invitation to break with Germany			
Feb 26—President asks Congress for authority to use armed forces to protect American rights and shipping.			Feb. 28—Germany holds American consuls as hostages pending safe departure of Ambassador Bernstorff.
March			
March 1—Washington reveals plot of Germany to induce Mexico and Japan to invade United States.			
March 7—President decides to arm ships despite Congress' refusal to approve it.			
March 12—Wilson notifies nations armed guard will protect American ships.			March 3—German Foreign Secretary Zimmermann admits Mexican-Japanese plot.
		March 17—British capture Bapaume, France.	

MILITARY EVENTS DURING 1916—Continued

Austria-Hungary	BALKAN-TURKISH THEATER Balkans—Italy—Turkey	Russia	Naval Warfare German Colonies
	Dec. 6—Austro-Germans capture Bucharest. Dec. 24 — Germans clearing the Dobrudja; they take Tultcha and attack bridgehead of Macin, covering the crossing to Braila; further Allied retreat to Wallachia. Dec. 27—British aviators destroy Chikald bridge on Bagdad railways. Dec. 28—Germans claim further successes at Rimnic-Sarat and ten thousand prisoners.		

MILITARY EVENTS DURING 1917

AUSTRO-ITALIAN FRONT Austria-Hungary—Italy	Balkans—Turkey	Russia	Naval Warfare German Colonies
	Jan. 5—Teutonic forces capture Braila, Roumania, important oil and grain center. Jan. 7—Focsani taken by Austro-German invaders of Roumania. Jan. 9—Greek king yields to Entente's demands.		
	Feb. 26—British recapture Kut-el-Amara		Feb. 3—*American steamer Housatonic sunk by U-boat near Scilly Islands* Feb. 10—*British passenger steamer California sunk without warning; forty-six drowned; one hundred and sixty survivors.* Feb. 26—*Cunard liner Laconia torpedoed and sunk by German submarine, three American citizens being killed*
March 6—Austria, in reply to the United States, stands by U-boat ruthless warfare.	March 12—British capture Bagdad, Mesopotamia, from Turks.	March 14—Russian revolution announced by Petrograd	March 14—*American steamer Algonquin torpedoed without warning.*

MILITARY EVENTS DURING 1917—Continued

United States	Great Britain	WESTERN FRONT France—Belgium	Germany
March—Cont.			
April April 2—Wilson asks Congress to declare state of war exists with Germany; he calls for five hundred thousand men and most liberal credit for Entente allies. April 4—Senate votes for war by eighty-two to six. April 6—House of Representatives passes war resolution by three hundred and seventy-three to fifty. Wilson signs declaration of war. Seizure of German ships in American ports begun. April 21—British commissioner under Foreign Secretary Balfour arrives in America safely. April 24—French envoys land. President Wilson signs seven billion-dollar war bond bill. Two hundred million dollar loan made to Great Britain. April 25—Marshal Joffre arrives in Washington.		April 9—British break German lines between Lens and Arras, the Canadian troops capturing famous Vimy Ridge.	
May May 4—House by vote of two hundred and twenty to one hundred and sixty-seven kills censorship clause in espionage bill. May 5—Balfour addresses joint session of Congress. May 8—Federal Shipping Board plans one billion-dollar appropriation for building wooden ships to foil submarines. May 11—American commission to Russia named by Wilson; Elihu Root, chairman. May 14—American Liberty Loan of two billion dollars launched. May 15—War, Army and Navy Bill reported by Appropriations Committee totals $3,390,946,000, largest in history of nation. May 18—President signs draft bill calling up all men between twenty-one and thirty-one, inclusive.		May 11—British smash so-called Hindenburg line from Arras to Bullecourt. May 14—Gen. Petain appointed commander of all French forces.	
June June 1—Wilson sends message to Russia outlining American aims in war. June 4—Root commission reaches Russian soil.	June 8—Major General Pershing, American commander, reaches England. June 26—American aviation corps arrives in England.	June 6—British destroy ten out of sixteen German airplanes attacking eastern counties. British capture Messines-Wytschaete salient; one million pounds of explosives used in greatest mining operation in history. June 13—Pershing arrives in Paris. June 27—American expeditionary contingent reaches France.	
July July 9—President Wilson signs embargo on exports. July 10—President Wilson calls National Guard into Federal service. July 13—Washington formally issues first draft call for six hundred and eighty-seven thousand men. July 20—National draft made; nearly ten million men listed.		July 30—French and British smash German lines over twenty-mile front in Flanders.	July 17—Von Bethmann-Hollweg, German chancellor resigns; Kaiser accepts. July 20—Dr. Michaelis, new German chancellor, intimates readiness to talk peace if Entente allies ask.

MILITARY EVENTS DURING 1917—Continued

AUSTRO-ITALIAN FRONT Austria-Hungary—Italy	Balkans—Turkey	Russia	Naval Warfare German Colonies
	March 29—British defeat twenty thousand Turks in Palestine.		March 31—*More Americans killed on two British ships, Crispin and Snowdon Range, torpedoed by U-boats.*
April 9—Austria severs relations with United States.	April 20—British shatter Turkish forces seventy miles north of Bagdad.		
May 14—Italians launch new offensive against Austrians, taking three thousand three hundred and seventy-five prisoners. May 24—Italians continue drive toward Trieste, taking upwards of nine thousand Austrian prisoners.	May 2—Russians evacuate Mush, Turkish Armenia.	May 18—Russian joint cabinet formed; M. Lvoff premier	May 2—*American steamer Rockingham sunk by U-boat*
June 16—Italians renew offensive, capturing Corno Cavento, fortified Austrian position in eastern Trentino	June 13—King Constantine of Greece abdicates throne under pressure from the Allies.	June 19—Root commission reaches Petrograd	
July 2—Russians capture Koniuchy, Galicia, in Galician drive, also eight thousand Austro-Germans. July 25—Austro-Germans recapture Stanislau, Tarnopol and Nadvorna, Galicia; Russians continue retreat		July 7—Russians launch offensive in Pinsk region July 12—Russians capture Kalusz, Austrian headquarters.	

MILITARY EVENTS DURING 1917—Continued

United States	Great Britain	WESTERN FRONT France—Belgium	Germany
August			
Aug. 3—Government takes over all merchant ships over twenty-five hundred tons building in United States. Aug. 10—President Wilson signs food control bill.	Aug. 13—Greece definitely at war with Central Powers, British Minister, Bonar Law, announces.	Aug. 19—French assault at Verdun recovers remainder of chief positions.	Aug. 6—Important changes made in German cabinet; Kuehlmann succeeds Zimmermann as Foreign Secretary.
Aug. 29—Wilson replies to Pope, declining proposal and declaring no terms can be made with existing German government alone.			
September	Sept. 3—German aircraft raid English coast towns, including Chatham, naval center; one hundred and eight British seamen killed in barracks.	Sept. 16—M. Painleve forms new French war cabinet. Sept. 27—British repel four furious Teuton attacks in Ypres sector.	
October			
Oct. 1—Second Liberty Loan, three billion dollars, begun.	Oct. 1—German airplanes again attack London, ten persons being killed, thirty-eight injured.	Oct. 4—British drive wedge in German line in Flanders mile or more deep over nine-mile front.	Oct. 9—Chancellor Michaelis informs the German Reichstag that peace is impossible so long as Germany's enemies demand territory or seek to drive a wedge between the German people and their Emperor.
Oct. 15—The first damage to an American war vessel is reported; a destroyer is torpedoed by a German submarine but makes port, one of the crew being killed and five wounded.		Oct. 25—French attack northeast of Soissons and make advance of one and a half miles; the number of prisoners taken in three days exceeds twelve thousand.	Oct. 30—Count George F. von Hertling, Prime Minister of Bavaria, becomes Imperial German Chancellor, succeeding Dr. Michaelis, who had held office less than four months.
November			
Nov. 1—The United States Navy Department announces that the transport *Finland* was struck by a torpedo while homeward bound, but was able to reach a French port; nine persons lost their lives.		Nov. 3—German War Office announces first capture of American soldiers, as the result of a reconnoitering thrust at the Rhine-Marne Canal.	

MILITARY EVENTS DURING 1917—Continued

AUSTRO-ITALIAN FRONT Austria-Hungary—Italy	Balkans—Turkey	Russia	Ocean Warfare German Colonies
Aug. 2—Russians begin general retreat in Galicia, caused by treachery of disloyal regiments. Aug. 14—Pope proposes peace virtually on "status quo ante" basis. Aug. 21—Italians renew drive toward Trieste. Aug. 27—Italians increase gains north of Gorizia.			
		Sept. 12—Kerensky assumes command of all Russian armies in effort to crush Korniloff revolt. Sept. 16—**Kerensky declares Russia a republic.** Sept. 22—Germans capture Jacobstadt, northern end of Russian line.	
Oct. 24—Austro-German army begins a drive against the Italian positions on the Bainsizza Plateau. Oct. 26 — Austro - German offensive against Italians causes the Italians to withdraw over a wide front, abandoning positions that had been gained only after many months of difficult operations. Oct. 27—German report of the Italian retreat declares sixty-five thousand prisoners and five hundred guns captured. Oct. 28—Austro-German armies occupy Gorizia, a strategically important point held by the Italians since the summer of 1916.	Oct. 31—British forces from Egypt under Gen. Albany attack and occupy Beersheba, in Palestine.	Oct. 4—Premier Kerensky forms a coalition cabinet in Russia, ignoring the express desire of the Democratic Congress, in session at Petrograd, to participate in reorganization of authority. Oct. 10—New coalition ministry in Russia, headed by Premier Kerensky, assumes control of affairs. Oct. 12—German troops landed on Oesel and Dago Islands, at the entrance to the Gulf of Riga. Oct. 19—The Russian government announces that removal of the capital from Petrograd to Moscow has begun.	Oct. 4—*British Admiralty announces the cruiser Drake, fourteen hundred tons, torpedoed off the north coast of Ireland.* *The German raider Seeadler runs aground on Mopeha Island, South Pacific, on Aug. 2, and is abandoned by her crew.* Oct. 17—*American transport Antilles, homeward bound under convoy, torpedoed by an unobserved submarine, sinking in five minutes; seventy of those on board are lost.* *A naval engagement in the Gulf of Riga results in withdrawal of Russian fleet, Russian battleship Slava sunk and the remainder of the fleet "bottled up" in Moon Sound.* Oct. 27—*American steamship D. N. Luckenbach sunk by an unobserved submarine off the French coast.*
Nov. 5—Austro-German troops in Italy cross the Tagliamento River, north of Pinzano.			Nov. 1—*United States steamer Rochester, armed, torpedoed and sunk while homeward bound, off the Irish coast, nineteen of the crew and naval guard losing their lives.* Nov. 5—*American patrol boat Alcedo, sunk by a German submarine in the war zone, twenty-one of the crew being lost.*

MILITARY EVENTS DURING 1917—Coutinued

United States	Great Britain	WESTERN FRONT France—Belgium	Germany
November—Cont.	Nov. 7—An American war commission arrives in Great Britain, to attend an Allied war conference at Paris; the commission headed by Col. E.M.House, the President's confidential adviser.	Nov. 6—Canadian troops carry the entire village of Passchendaele, dominating Roulers, in the climax of a series of operations begun on October 25.	
	Nov. 19—Premier Lloyd George defends his policies in in British House of Commons, justifying in particular his advocacy of an Inter-Allied Supreme War Council.	Nov. 29—An Inter-Allied Conference is opened at Paris, with Premier Clemenceau representing France, Premier Lloyd George representing Great Britain, and Col. Edward M. House representing the United States; twelve other nations are represented. Nov. 30—A German counter-attack on both flanks of the territory recently gained by the British near Cambrai is successful, but British reinforcements win back most of the ground lost.	
December		Dec. 1—A Supreme War Council of the Allies holds its first session at Versailles, France, to discuss and recommend plans for united action on the Western front by Great Britain, France, Italy, and the United States; the American representatives are Colonel House and General Bliss. Dec. 2—British troops withdraw from the village of Masnieres, near Cambrai, in order to straighten and strengthen their line. Dec. 5—The British withdraw from the salient around Bourlon Wood, in the Cambrai district. Dec. 9—Artillery actions on both sides of Cambrai. French repulse several German attacks.	
Dec. 4—President Wilson recommends to the American Congress that the state of war be extended to include Austria-Hungary. Dec. 7—United States declares war against Austria-Hungary.			Dec. 3—German and Austrian official reports announce that an armistice has been agreed to by local commanders in many sectors of the Russian front.

MILITARY EVENTS DURING 1917—Continued

AUSTRO-ITALIAN FRONT Austria-Hungary—Italy	Balkans—Turkey	Russia	Naval Warfare German Colonies
Nov. 6—German official reports announce Teutonic forces have crossed the Tagliamento River along the whole front.		Nov. 7—In Petrograd, the Maximalist revolutionary committee seizes the telegraph agency, the state bank, and the parliament building.	
Nov. 8—Official German report places the number of Italian prisoners in the present offensive at two hundred and fifty thousand, with twenty-three hundred guns.		Nov. 8—Second revolution in Russia, directed against the government of Premier Kerensky, announced by "the Military Revolutionary Committee of the Central Council of Soldiers' and Workmen's Deputies"—the Bolsheviki, or Maximalist faction of radical socialists.	
Nov. 9—Gen. Armando Diaz becomes commander-in-chief of the Italian armies.		Nov. 9—Moscow under control of the revolutionary party in Russia, after fighting in the streets which resulted in seven hundred casualties.	
Nov. 10—Italian army reforms behind the lower Piave River, the last natural barrier to the Austro-German advance toward Venice.		Nov. 10—Cabinet formed by the Russian Bolsheviki, with Nikolai Lenine as Premier and Leon Trotzky as Minister of Foreign Affairs.	
		Nov. 14—Kerensky, head of the recognized government in Russia, flees from Petrograd in disguise, to escape arrest by the revolutionists.	
		Nov. 17—British army in Palestine occupies Jaffa, the Mediterranean port thirty miles west of Jerusalem.	
Nov. 22—Italians lose mountain positions between the Brenta and Piave Rivers.			Nov. 22—*British statistics show that in the three years ending with October, one hundred and twenty-two vessels have been lost "without trace."*
Nov. 24—The end of the second week of German assaults against Italian positions on the Asiago Plateau, and in the twelve-mile gap in the mountains between the Brenta and Piave rivers.			
		Nov. 28—The revolutionary government in Russia makes public a secret agreement entered into (on April 26, 1915) by Great Britain, France, and Russia, with Italy; in return for joining the Entente, Italian claims to the Trentino, Istria, and Dalmatia were recognized.	
			Dec. 1—It is announced that German East Africa has been entirely won by Allied forces, Germany thus losing control of its last (and largest) oversea possession.
Dec. 3—The German attempt to force the Italian line, on the Asiago Plateau, is renewed with increased forces of men and artillery.		Dec. 3—General Dukhonin, commander-in-chief of the Russian armies, is killed by a revolutionist mob after persisting in a refusal to enter into armistice negotiations with the Germans.	
Dec. 7—Germans gain ground on Asiago Plateau.			Dec. 6—*News of loss of United States destroyer Jacob Jones.*
Dec. 8—Italians check German advance and make great and successful counter raid with aeroplanes.			

MILITARY EVENTS DURING 1917—Continued

United States	Great Britain	WESTERN FRONT France—Belgium	Germany
December—Cont.			
	Dec. 12—Investigation ordered into British disaster at Cambrai.		
	Dec. 14—Premier Lloyd George, in an address at London, declares himself in agreement with President Wilson's message to Congress.		Dec. 14—The German War Office announces that an armistice on the Roumanian front has been arranged with Russian and Roumanian armies.
		Dec. 22—Germans bombard Rheims.	Dec. 20—French repulse great German attack in Lorraine. German "Christmas peace" offer published
	Dec 26—Sir R. Wemyss succeeds Sir J. R. Jellicoe in British naval command		
Dec 28—The President takes over the "control and possession" of the transportation systems of the country.		Dec. 27—Two attacks by Crown Prince at Verdun repulsed British bombard Germans at Roulers.	
		Dec. 30—British-German fighting near Cambrai	

MILITARY EVENTS DURING 1918

United States	Great Britain	WESTERN FRONT France—Belgium	Germany
January			
		Jan 6—British retake ground near Bullecourt Germans make slight gains against French.	
Jan 7—The United States Supreme Court upholds the constitutionality of the Selective Draft Law.			
		Jan 11—French raids at Courcy and British raids at Loos.	
	Jan. 13—German U-boat bombards Yarmouth.	Jan. 13—Canadians raid German trenches at Lens.	Jan. 12—The armistice between Russia and Germany is prolonged for a month, at the request of the Russians.
			Jan. 14—British air raid upon Karlsruhe
	Jan. 21—Sir Edward Carson resigns from the War Cabinet in Great Britain, anticipating grave decisions by the government in matters of policy in Ireland.		
		Jan. 23—Germans make strong attack near Nieuport and make some gains, but are at once driven back.	
Jan. 28—The strength of the American contingent in France is placed by Secretary of War Baker at more than half a million men early in 1918, with perhaps one million five hundred thousand by the end of the year			
Jan. 29—An agreement is reached between the United States and Great Britain making draft laws applicable to aliens.			
Jan. 31—It is learned that certain units of American troops in France have completed their period of instruction and training and have for some time occupied a section of first-line trenches.		Jan. 30—A German air raid over Paris, involving four squadrons and the dropping of seventy large bombs, results in the death of forty-five persons; the Berlin official statement describes the occurrence as "our first systematic attack from the air."	

MILITARY EVENTS DURING 1917—Continued

AUSTRO-ITALIAN FRONT Austria-Hungary—Italy	Balkans—Turkey	Russia	Naval Warfare German Colonies
	Dec. 10—Jerusalem is surrendered by the Turks to British forces under General Allenby, which had practically surrounded the city.		
Dec. 15—Germans and Austrians capture Col Caprille.	Dec. 15—British advance beyond Jerusalem.	Dec. 16—Bolsheviki make truce with Germany.	
Dec. 19—Germans and Austrians capture Mount Asolone.	Dec. 19—General Sarrail recalled from Macedonia.	Dec. 22—Peace talk begins at Brest-Litovsk and Bolsheviki state Russian terms.	Dec. 17—*Sir Eric Geddes, First Lord of the British Admiralty, announces that eleven vessels in a British convoy have been sunk in the North Sea by German destroyers.*
Dec. 26—Italians repel German assaults.			
Dec. 28—German aviators bombard Padua and destroy churches.	Dec. 28—British defeat Turks in Palestine.	Dec. 28—Bolsheviki-German peace negotiations under way.	
Dec. 30—Great French drive on Italian front.	Dec. 30—Bulgaria accepts Russian peace.		

MILITARY EVENTS DURING 1918

AUSTRO-ITALIAN FRONT Austria—Hungary—Italy	Balkans—Turkey	Russia	Naval Warfare German Colonies
Jan. 1—Austrians badly defeated in trying to recross Piave.	Jan. 2—Further British gains in Palestine.	Jan. 1—Bolsheviki leaders repudiate German peace proposals.	
Jan. 8—Italian batteries repulse a strong Austro-German attack on the Asiago Plateau.			
Jan. 10—French repel German attacks. Heavy snows stop fighting on the Italian front.			
Jan. 11—Italian gains between Brenta and Piave rivers.			
Jan. 12—Successful operations by British and Italian aviators against Teutons in Italy.			
		Jan. 18—The long delayed Constituent Assembly is opened at Petrograd; M. Tchernoff (Minister of Agriculture in the Kerensky government) is elected chairman, defeating the Bolshevist candidate.	
		Jan. 19—The Russian Constituent Assembly is dissolved by the Lenine government, after one session characterized by heated discussion of peace terms.	
Jan. 21—Supreme command of Austro-German forces on the Italian front is transferred from Archduke Eugene to General Borovich (who also passes over Field Marshal von Hoetzendorf).			Jan. 20—*In a naval engagement at the entrance to the Dardanelles, with British vessels, the former German cruiser Breslau (now Turkish) is sunk and the Goeben is driven ashore.*
Jan. 22—Repeated attacks by Teutons in the Trentino repulsed by Italians.			
Jan. 24—Italians repel attack at Capo Sile, and Teutons fall back at Monte Tomba because of French advance.		Jan. 23—Russian delegates to the peace conference at Brest-Litovsk announce their unanimous decision to reject the German terms.	
		Jan. 26—A third Congress of the Councils of Workmen's and Soldiers' Delegates of All Russia meets at Petrograd (with six hundred and twenty-five delegates).	Jan. 26—*The Spanish steamer Giralda, engaged in coastwise trade, is sunk by a German submarine.*
		Jan. 29—Fighting on a large scale is reported between Bolshevist forces and Ukrainian troops at Lutsk, in Volhynia.	

MILITARY EVENTS DURING 1918—Continued

United States	Great Britain	WESTERN FRONT France—Belgium
February		
Feb. 1—Major Gen. Peyton C. March made Chief of General Staff of United States Army.		
	Feb. 5—U-boats, since war began, have caused death of 14,120 British noncombatants, Bonar Law announces.	Feb. 9—Berlin reports capture of American troops east of St. Mihiel, Verdun sector.
Feb. 15—President Wilson places embargo on all cargo space so as to insure movement of troops and war supplies to Europe.	Feb. 12—The eighth session of the longest Parliament in modern times opens in London. The British Government declines to recognize the Brest-Litovsk treaty of peace.	
March		
		March 2—American troops repulse Teuton attack in Toul sector and along Chemin des Dames.
	March 7—German airplanes raid London at night, kill eleven, injure forty-six.	
March 11—Secretary Baker reaches Paris, welcomed by Generals Pershing and Bliss and Ambassador Sharp. President Wilson sends message to Congress of Soviets, expresses sympathy with Russian people; says United States will take every opportunity to secure for Russia complete sovereignty and independence.	March 12—Three Zeppelins raid northeast coast of England.	March 11—First All-American raid on Germans is made in Toul sector.
March 18—Great Britain and United States take over Dutch shipping in United States and British ports.		
		March 21—Great German drive against British begins with terriffic bombardment over fifty-mile front from Arras to St. Quentin. March 23—British defense broken at point west of St. Quentin, forcing withdrawal of battle line over wide front. Paris bombarded by long-range German gun from distance of seventy-six miles. March 24—Bapaume and Peronne lost. March 25—French army comes to aid of British, taking over Noyon sector; Germans capture Peronne. Bapaume and other cities which figured prominently in Somme battle of 1916. Germans capture Noyon, French troops evacuating position. March 28—General Foch named by Versailles Allied War council as generalissimo of Entente forces.
	March 27—Lloyd George appeals for American reinforcements.	
April		
April 3—War Council at Washington, D. C., announces that all available shipping will be used to rush troops to France.		
		April 5—French bloodily repulse massed onslaughts by one hundred thousand Germans in Montdidier sector. April 10—Germans, blocked in Amiens region, swing battle to the north in Flanders, attacking over twenty-five-mile front, capturing Armentieres salient. April 13—British repulse heavy German attacks in Armentieres region. Haig appeals to troops to stand where they are and hold lines at all costs. April 15—Germans capture Messines heights; also Bailleul. April 21—German picked troops penetrate American sector, penetrating as far as Siecheprey one and one-quarter miles, northwest of Toul, but are driven back in counter-attack.
	April 12—The House of Commons passes the Man Power Bill, containing Irish conscription clause. The Irish Convention presents a divided report to the British Government; proposes Irish Parliament of two houses, the Nationalists offer forty per cent of membership to Unionists; to this the Ulster Unionists would not agree.	

MILITARY EVENTS DURING 1918—Continued

Germany	Austro-Italian-Balkan Front Austria-Hungary—Italy—Balkans	Turkey—Russia	Naval Warfare
Feb. 1—Germany recognizes Ukraine. Feb. 4—German labor upheaval virtually over, due to drastic steps taken by the military.		Feb. 9—Ukraine, one of Russian new republics, signs peace with Central Powers. Feb. 11—Bolsheviki declare war with Central Powers at an end; troops ordered demobilized. Feb. 19—Germans resume invasion of Russia, occupying Dvinsk; new campaign designed to force peace on Russians. Feb. 21—British forces in Palestine capture Jericho. Feb. 25—Germans at Reval.	Feb. 7—British transport, the *Tuscania*, carrying 2179 American officers and men to France, torpedoed off Irish coast; 170 soldiers lost.
March 4—Germany and Finland sign treaty. March 13—German Government announces American property in Germany will be seized in reprisal for seizing of German property in United States. March 17—Germans announce Entente airmen made twenty-three attacks on German Rhine townsin February; twelve persons killed; thirty-six injured; attacks made also on industrial districts in Lorraine, Luxemburg, Saar and Moselle. **British airmen attack barracks and railway station at Kaiserslautern, Bavaria.**	March 9—Roumania signs preliminary treaty with Central Powers; gives up Dobrudja to the Danube; agrees to certain economic measures and trade route to Black Sea.	March 3—By treaty of peace with four Central Powers signed at Brest-Litovsk, Bolsheviki agree to evacuate Ukrania, Esthonia, and Livonia, Finland, the Aland Islands and Trans-Caucasian districts of Erivan, Kars and Batum. March 9—Russian capital moves from Petrograd to Moscow. March 14—German troops occupy Odessa. Russian Congress of Soviets ratifies peace treaty with Central Powers. March 28—British report destruction of entire Turkish army in Hit area, Mesopotamia, three thousand prisoners being taken.	**March 20—World's shipping losses 11,827,572 tons through U-boats, mines, etc., since war began, British Admiralty chief announces; new building, confiscated ships, etc., reduces actual losses to 1,632,297 tons; all Dutch shipping in American ports seized under international rights.**
April 8—Germany sends ultimatum, demanding the removal or disarmament of all Russian warships in Finnish waters by April 12.	April 15—Count Czernin, Austrian Foreign Minister, quits.	April 13—Turks occupied Batum.	April 15—Admiral Beatty, British leader, raids German trawler fleet in Cattegat.

MILITARY EVENTS DURING 1918—Continued

United States	Great Britain	WESTERN FRONT France—Belgium
April—Cont.	April 22—Bonar Law presents the budget in the House of Commons, calling for $14,860,000,000	April 24—Battle for Amiens. April 26—Germans capture Kemmel Hill, Flanders, one of important heights guarding Ypres.
May May 1—Alien property taken over by American Government to date totals $280,000,000, Washington announces. May 2—Secretary Baker asks Congress for power to raise unlimited number of troops. May 3—Secretary Baker submits tentative minimum of six million men by July 1, 1920. May 4—President Wilson disapproves sentence of four American soldiers in France ordered to be shot. May 6—President Wilson orders airplane investigation. May 19—Major Lufbery, leading American aviator, shot down and killed by German triplane. May 21—General Peyton C. March made new chief of staff of American Army. May 23—Hoover, Food Controller, announces eighteen million persons have died from starvation since war began.	May 4—Field Marshal Lord French named Lord Lieutenant of Ireland. May 6—Foreign Secretary Balfour in British Parliament denies new peace offer is made by Berlin May 18—The Lord Lieutenant of Ireland announces pro-German plot in Ireland; over one hundred Sinn Fein leaders arrested and deported to England.	May 9—Second raid on Ostend. **Second German Offensive** May 27—Germans breach Allied line over forty-mile front between Soissons and Rheims; famous Chemin des Dames ridge being captured in first rush. May 28—Americans drive Germans from Cantigny. May 29—Soissons lost; Rheims held. May 31—Germans reached Marne.
June June 3—U-boats raid American shipping off New Jersey coast, one steamer and five schooners being among the first victims. June 5—Official figures show twelve American vessels to date sunk by U-boats off our shores. U-boat activity off American coast continues, eleven vessels sunk to date. Registration of men twenty-one years of age in United States. June 7—Lights out in New York, because of U-boat raid off coast. June 8—United States Government announces about five thousand Germans interned as enemy aliens; three hundred and forty-nine United States prisoners in Germany.	June 11—British Admiralty reports between June 6th and 9th (inclusive), ten air raids bombed Thourout, Zeebrugge lock gates, Brugeoise works, Bruges docks, Bruges Canal, Glustelles, Marialter and St. Denis-Westrem airdromes.	June 1—Germans attempt to cross the Marne, but are repulsed by the French. French counter-attack in region of Soissons, recovering ground everywhere. June 3—Allies check German drive between the Ourcq and the Marne. June 4—American troops in the Champagne salient aiding French counter-attack near Neuilly wood, hurling back the Germans in Chateau Thierry region. June 5—French, aided by tanks, recover ground on western flank of Champagne salient; Crown Prince's offensive apparently played out. June 7—American marines capture Bouresches and Toray and Belleau wood. June 9—Germans launch new drive in great force between Noyon and Montdidier, a front of about twenty miles. June 10—French report that on second day German forces at great sacrifice take villages of Mery, Belloy, St. Maur and part of Marqueglise. Germans start powerful drive between Montdidier and Noyon; claim eight thousand prisoners. June 12—Germans report capture of hilly region around Noyon and seventy-five thousand prisoners and one thousand and fifty guns since May 27. Germans gain in Aisne drive near Villers-Cotterets. June 13—London announces German advance has practically ceased in Montdidier-Noyon region. French and Americans definitely check German Compeigne drive.

MILITARY EVENTS DURING 1918—Continued

Germany	Austro-Italian-Balkan Front Austria-Hungary—Italy—Balkans	Turkey—Russia	Naval Warfare
		April 27—Turks occupied Kars. April 30—Germans at Viborg.	April 23—British and naval squadrons raid Zeebrugge and Ostend, blocking U-boat channel with two ships loaded with cement; destroyers blow lock gates; the attack on Ostend was not so successful.
May 2—In Lower House of Prussian Diet Social Democrat motion to restore equal suffrage provision is defeated. May 13—German and Austrian Emperors meet and agree upon a close military alliance for 25 years. Prussian Lower House rejects motion to restore to Franchise Reform Bill provision for equal manhood suffrage. German Emperor proclaims Lithuania as an independent state.	May 1—Legion made of the Czechs and Slavs joins Italians to fight against Austria. Gavrio Prinzip, Serbian assassin of the Austro-Hungarian Archduke Francis Ferdinand, in July, 1914, died in an Austrian fortress. May 7—Preliminary treaty of peace is signed at Bucharest by representatives of Roumania and the four Central Powers.	May 1—Germans at Sebastopol.	May 23—British troopship *Moldavia* sunk, fifty-three American regulars being drowned.
June 6—Germans send ultimatum to Russia; Russian Black Sea fleet must be returned to Sebastopol as condition of cessation of advance on Ukraine front: time limit set for June 14	June 15—Austrians launch attack in Italy, crossing the Piave, taking ten thousand prisoners. June 16—Bulgar cabinet resigns.		June 3—*Texel* sunk by submarine off Atlantic City, N. J.; schooner *Edward H. Cole* and another vessel sunk by submarine off New Jersey coast, crew rescued by steamship *Bristol*. Schooner *Jacob S. Haskell* sunk by gunfire of submarine; crew rescued. *Herbert L. Pratt*, Standard Oil Co. tank steamship, sunk by German submarine. June 10—Two Austrian dreadnoughts torpedoed by Italians in small motor boats, in the Adriatic.

MILITARY EVENTS DURING 1918—Continued

United States	Great Britain	WESTERN FRONT France—Belgium
June—Cont.	June 18—British Chancellor of Exchequer introduces in House of Commons vote for credit of $2,500,000,000, making total to date, $36,710,000,000.	
June 27—Second draft in United States, numbers given.		June 30—France recognizes Czecho-Slovaks as an independent nation.
July		July 1—Americans advance in Chateau Thierry region.
July 2—Secretary Baker reports 1,019,115 American troops in France or on the seas. July 4—Ninety-five ships launched in the United States.		July 3—Americans take Vaux by assault, five hundred prisoners taken. July 4—Americans and Australians capture Hamel and Vaire with fifteen hundred prisoners. French attack near Autreches and capture one thousand and sixty-six Germans.
	July 5—British Air Ministry's weekly statement shows one hundred and twenty-two German machines destroyed, seventy-two driven out of control; British loss, fifty-two; fourteen towns raided; airdrome at Boulay raided six times. Railroad triangle at Metz-Sablens four times, Mannheim four, Saarbrucken and Thionville three, Treves and Frescati two; seven other towns, including Carlsruhe, once. During same period naval airmen bomb docks, submarine bases and naval works at Zeebrugge, Ostend and Bruges.	
July 13—General March announces that one million one hundred thousand American troops are on the other side.		**Last German Offensive** July 15—Germans launch tremendous offensive on French front from Chateau-Thierry to Massiges, on edge of Argonne forest, about eighty miles; American troops holding important positions. July 17—German troops driving toward Paris are checked, while forces south of the Marne are placed in perilous position by Franco-American defense.
July 18—United States, Japan and Entente Allies agree on intervention in Russia, based on proposals made by Washington.		July 18—**French and Americans start counter-offensive between the Aisne and the Marne on twenty-five-mile front. German flank smashed.** July 22—Franco-Americans penetrate deeper into German flank, despite stubborn resistance; Crown Prince obliged to summon help from the north; Germans counter-attack in endeavor to escape trap; Yankees capture Buzancy, south of Soissons.
July 26—Japan accepts American proposal to aid Czecho-Slovaks in Siberia.	July 26—Lloyd George announces strikers must either work or fight. London reports the number of strikers in munition factories has been exaggerated.	July 29—**Americans defeat Prussian Guards with enormous losses in fierce fighting on Soissons-Chateau-Thierry front.**
August		Aug. 2—Germans begin general retreat in Aisne-Ourcq region. Franco-Americans capture Ourcq watershed, dominating Marne salient; Germans begin general retreat in this region. Aug. 5—American troops vanquish famous Prussian Guards in bitterest fighting of the war.
Aug. 7—United States to raise army of five million to bring war to close as soon as possible, General March announces.		Aug. 6—France rewards General Foch with the baton of Marshal of France. Aug. 8—French and British launch offensive between Amiens and Montdidier, twenty-five-mile front; vast number of tanks used. German lines penetrated to depth of eleven miles; seventeen thousand prisoners and two hundred guns taken first day. Aug. 10—Allies capture Montdidier.
	Aug. 13—The British Government formally recognizes the Czecho-Slovaks as an allied nation.	Aug. 14—French troops capture Ribecourt; Germans evacuate forward positions at Beaumont-Hamel, Serre, Puisieux and Bucquoy.

MILITARY EVENTS DURING 1918—Continued

Germany	Austro-Italian-Balkan Front Austria-Hungary—Italy—Balkans	Turkey—Russia	Naval Warfare
June 27—Von Kuehlmann resigns as German foreign minister.	June 19-23—Italians throw Austrians back across the Piave; Austrian losses two hundred thousand. June 25—Italians capture host of Austrians south of the Piave. June 29—American troops reach Italy.	June 18—Czecho-Slovaks gathering large force in Siberia in support of Entente Allies. June 26—In Western Siberia, Czecho-Slovaks capture Ekaterinburg, in center of Ural mining country. June 30—English and Japanese land at Vladivostok, patrol streets and enforce neutrality in area where consulates are located, while Czecho-Slovaks and Bolsheviki fight, resulting in victory of Czecho-Slovaks.	
July 2—Berlin reports 176 cannon and 15,024 machine guns captured since March 21. Germany commands Finnish Diet to establish monarchical rule in Finland, threatening a military dictatorship. July 12—German Chancellor continuing peace "offensive," says Germany is willing to receive proposals if made in the "spirit of sincerity."	July 3—Italians on lower Piave take nineteen hundred Austrian prisoners. July 4—British and French advance on the Asiago plateau. July 8—French and Italians start drive in Albania, take one thousand prisoners. July 11—Austrian abortive offensive against Italy cost two hundred and fifty thousand men, it is stated by Teuton prisoners.	July 1—United States Marines land at Kola; cooperate with British and French in protecting railroads and war supplies from Finnish White Guards. July 2—Germany starts force to cross Finland toward Archangel. July 4—German army of fifty thousand reported marching to seize Kola, near Archangel. July 5—Czecko-Slovaks reported as in control of three thousand miles territory in Siberia. Czecho-Slovaks defeat Bolsheviki two hundred and fifty miles west of Irkutsk, Siberia. July 10—Bolsheviki threaten to join Germany if Entente Allies intervene in Russia. July 15—American troops occupy Murman, northern Russia, to cooperate with British in expedition. July 16—Ex-Czar shot at Ekaterinburg. July 18—Allies begin advance on the Murman coast, northern Russia, against Bolsheviki. July 31—General Von Eichhorn, German commander in the Ukraine, assassinated.	July 1—United States transport *Covington* (16,339 tons) torpedoed on home trip, with loss of six of crew. July 17—Cunard steamship *Carpathia* (13,603 tons) sunk by German submarine, five of crew killed.
	Aug. 6—Roumania signs treaty of peace with Central Powers, by which she loses province of Dobrudja, on south side of Danube, and makes economic concessions.	Aug. 5—American troops with Allies landed at Archangel, northern Russia, Aug. 2, it is officially announced. Aug. 14—Bolsheviki still at peace with United States, although declaring state of war exists between them and France and England.	

MILITARY EVENTS DURING 1918—Continued

United States	Great Britain	WESTERN FRONT France—Belgium
August—Cont.		
Aug. 17—General March says there are one million four hundred and fifty thousand United States soldiers in expeditionary forces in all parts of the world.		
		Aug. 21—French capture Lassigny and advance over fifteen-mile front, piercing German lines to depth of five miles. British attack on ten-mile front in the Ancre region, taking Beaucourt, Bucquoy, Achiet-le-Petit and other important places. Aug. 23—British start new and extended offensive on thirty-mile front between Somme and Arras, capturing Bray, Thiepval and other German strongholds and several thousand prisoners. Aug. 24—American troops advance as far as the Rheims-Soissons road, Fismes sector. Aug. 26—British continue Somme-Scarpe drive, capturing, among other places, Wancourt and Monchy on the Hindenburg line. Aug. 27—French capture Roye and advance two miles beyond.
	Aug. 28—Samuel Gompers and party arrive in England.	Aug. 28—French retake Noyon. Americans participate in sharp thrust in Juvigny region, above Soissons. British capture Combles in Somme drive. Aug. 31—Germans begin retreat in Flanders, giving up Mt. Kemmel.
September		
Sept. 3—United States formally recognizes Czecho-Slovaks as a co-belligerent nation in war against Central Powers.		Sept. 2—Germans retreat over fifty-mile front from Ypres to Peronne, following breaking of Hindenburg "switch" line in Picardy. Sept. 5—German retreats extend from Rheims to the sea, one hundred and fifty mile front. Allied American armies continue to advance on all fronts from Verdun to the sea.
Sept. 9—Secretary of War Baker arrives in France on second visit to the front. Sept. 12—Thirteen million men between ages of thirty-one and forty-five and eighteen and twenty-one register under new draft.		Sept. 12—**Americans and French attack both sides of St. Mihiel salient, advancing on twenty-one-mile front.** Sept. 13—**Americans eliminate St. Mihiel salient, recovering approximately one hundred and eighty square miles of territory and taking twenty thousand prisoners, two hundred guns.** Sept. 16—American batteries begin shelling Metz.
Sept. 18—United States rejects Austro-Hungarian peace proposal.		
		Sept. 26—Americans and French begin new attack on the Champagne front and in region on the east; Pershing advances seven miles over twenty-mile front; French thrust forward four miles on twenty-mile stretch. Sept. 27—British attack in front of Cambrai, breaking Hindenburg line. French cross railway east of Somme-Py, advancing in some places six and one-half miles and taking ten thousand prisoners; Americans advance farther, with eight thousand prisoners to date. Sept. 28—Anglo-Belgian attack under King Albert on a twenty-three-mile front from near Dixmude to Ploegsteert; a four-mile advance takes all Houlthulst Forest and four thousand prisoners; British fleet cooperating. In Champagne, French take Somme-Py and Maure; Americans reach Brieulles and Exermont, taking twenty towns. Enemy withdraws to the Ailette. Foch delivers new offensive between Ypres and the North Sea; whole German system of defense being disorganized; four hundred guns, eight thousand prisoners taken on first day.

MILITARY EVENTS DURING 1918—Continued

Germany	Austro-Italian-Balkan Front Austria-Hungary—Italy—Balkans	Turkey—Russia	Naval Warfare
		Aug. 15—First contingent American troops is arriving at Vladivostock. Allied forces advance in northern Russia, reaching positions two hundred and sixty miles south of Archangel. British force from Persia takes over part of defense of Baku. Aug. 19—German Embassy arrives in Petrograd from Moscow, accompanied by eight hundred German soldiers in Russian uniforms.	
		Aug. 28—Allies repel Bolshevik forces in big battle on the Ussuri front, north of Vladivostock.	
		Sept. 5—Leon Trotzky, Bolsheviki Minister of War, is elected president of the Supreme War Council of Russia.	Sept. 6—British transport *Persic* (12,042 tons) carrying two thousand eight hundred United States troops, torpedoed by German submarine two hundred miles off English coast; all on board saved.
		Sept. 12—American troops reach Archangel, north Russia, many of them speaking Russian fluently.	
	Sept. 15—Austrian peace note.	Sept. 19—British rout Turkish army in Palestine, breaking through on a nineteen-mile front between Rafat and the sea—three thousand Turks captured, remainder in flight.	
		Sept. 22—Nazareth, the birthplace of Christ, captured from the Turks by British.	Sept. 20—Austrian U-boat sinks French submarine *Circe;* second officer the only survivor. An enemy submarine captures United States steam trawler *Kingfisher* after torpedoing it ninety five miles off English coast, the crew escapes.
	Sept. 23—Serbian troops cut main Bulgar railroad between Uskub and Salonica; advance twenty-five miles in a day. Allied patrols begin invasion of Bulgaria; Entente forces drive ahead in center in Macedonia.	Sept. 23—Turkish disaster grows; British capture twenty-five thousand prisoners, two hundred and sixty guns.	
Sept. 27—German Ambassador, in Vienna, presents Germany's reply to Austro-Hungarian peace note, and says Germany is ready to participate in proposed exchange of ideas.	Sept. 27—Bulgaria asks Allies for armistice, following defeat of armies in Macedonia.		
		Sept. 28—Allenby crosses the Upper Jordan at Jisr Benat, Yakub.	

MILITARY EVENTS DURING 1918—Continued

United States	Great Britain	WESTERN FRONT France—Belgium
September—Cont.		Sept. 29—Anglo-Belgian progress of four to six miles, with six thousand prisoners; Dixmude, Passchendaele, Gheluvelt, Messines and other places occupied and the Roulers-Menin road reached. British-American battle on a thirty-mile front from north of the Sensee to the neighborhood of St. Quentin; British reach outskirts of Cambrai and break Hindenburg line on a six-mile front between Cambrai and St. Quentin.
October		Oct. 3—Germans evacuate Lens and Armentieres.
		Oct. 5—Americans advance a mile in attack in the Argonne-Meuse offensive.
Oct. 7—German official proposal for an armistice received in Washington; Austria sends similar note. Oct. 8—President rejects armistice proposals; evacuation of all invaded territory a condition precedent before there can be any talk of truce.		Oct. 8—British, assisted by American troops, attack Hindenburg line between St. Quentin and Cambrai at its strongest section. Oct. 9—Allies capture Cambrai and eight thousand Germans. Oct. 11—Germans quit Chemin des Dames. Oct. 14—Allies, in great offensive from Lys River northward, in Flanders, drive Germans headlong in direction of Ghent and Courtrai. Laon, La Fere and other German strongholds evacuated by Germans without fighting.
	Oct. 16—The British Government recognizes the Polish army as an autonomous co-belligerent.	Oct. 17—German advance crumbles from Laon to the sea. British capture Lille; German fourth army crushed. Allies capture Zeebrugge, U-boat base, Belgian coast; German retreat on one hundred and fifty-mile front from Laon seawards.
Oct. 19—President Wilson rejects Austria's proposal for an armistice. Oct. 21—Wilson's reply to German truce proposal demands evacuation of all invaded territory and adequate guarantees. Oct. 23—President Wilson replies to the German note, says he will take up question of armistice with his co-belligerents; refers details to field commanders and says: "If we must deal with the present Imperial Government of Germany we cannot trust it and must demand surrender." Oct. 28—Count Andrassy, Austrian Foreign Minister, sends note to Secretary of State Lansing, requesting immediate armistice.		Oct. 24—Franco-American and British armies resume offensive in France and Flanders. Oct. 25—Persistent French attacks compel wide German retreat in Laon region. American sixteen-inch naval guns, it is announced for first time, aid in bombarding German lines of communication at great distance.
November		November 4—American troops break down German defense in Verdun region after persistent and continuous fighting since September 12; mighty battles raging on four fronts in France and Flanders. Nov. 7—Americans capture Sedan. Nov. 8—Foch meets German truce envoys inside French lines at Rethondes, six miles east of Compiegne; refuses Teuton request fighting stop.
Nov. 8—Great sensation in United States caused by unfounded report that armistice had been signed; wild "peace" celebrations held all over the country.		

MILITARY EVENTS DURING 1918—Continued

Germany	Austro-Italian-Balkan Front Austria-Hungary—Italy—Balkans	Turkey-Russia	Naval Warfare
Sept. 30—Chancellor Hertling resigns.	Sept. 29—Bulgaria surrenders. The terms include railway occupation, thus breaking direct German communication with Turkey.	Sept. 30—Ten thousand more prisoners east of the Jordan. Fall of Damascus.	Sept. 30—United States steamer *Ticonderoga* torpedoed in mid-ocean; two army officers, ninety-nine seamen, ten navy officers lost.
Oct. 2—Prince Maximilian, heir presumptive to the throne of the Grand Duchy of Baden, becomes German Imperial Chancellor in succession to Count von Hertling.	Oct. 4—Baron von Hussarek, Austrian Prime Minister, resigns. King Ferdinand of Bulgaria abdicates in favor of the twenty-four-year-old Crown Prince Boris. Oct. 5—King Boris, new King of Bulgaria, orders demobilization.		Oct. 6—A collision between the British transport *Otranto* and a passenger steamer, in a storm off Scotland, causes the drowning of fifty-seven American soldiers, and one hundred and sixty-four members of the crew. The American freighter *Ticonderoga* is sunk in mid-ocean by a German submarine; two hundred and forty-three lives are lost.
Oct. 16—Germany's Federal Council accepts amendment to the Constitution; hereafter consent of Federal Council and of the Reichstag required for peace treaties and for declaration of war, except in case of invasion.	Oct. 15—Czechs, in Prague, Bohemia, start revolt against rule of Austria; martial law proclaimed throughout Bohemia. Oct. 18—Czechs occupy Prague, in Bohemia, Czecho-Slovak National Council, sitting in Paris, formally declares independence. Emperor Charles proclaims plan for federalization of Austria.		Oct. 15—S. S. *America*. 22,622 ton transport, sinks at Hoboken pier.
Oct. 25—Ludendorff resigns. Oct. 28—Kaiser Wilhelm writes to Imperial Chancellor, Prince Maximilian of Baden, approving of transfer of "fundamental rights of the Kaiser's person" to the people.	Oct. 25—Italians launch drive against the Austrians between the Brenta and the Piave, crossing river and capturing important heights. Count Andrassy succeeds Baron Burian as Austrian Premier, Count Albert Apponyi succeeds Dr. Wekerle as Hungarian Premier. Oct. 29—Italians break Austrian defense; enemy retreats. Serbians reach the Danube. Oct. 31—Austria asks for armistice on field of battle.	Oct. 30—Turkey granted armistice. Oct. 31—Turkey unconditionally surrenders.	
Nov. 7—Bavarian Republic proclaimed. Germany sends to Foch for armistice terms. Revolt breaks out in Germany; rebels seize Kiel and most of the fleet, Hamburg and other important seaports and cities, according to reports emanating from Berlin.	Nov. 4—Austria accepts truce terms—immediate ending of hostilities by land, on sea and in air; demobilization of Austro-Hungarian army.		

MILITARY EVENTS DURING 1918—Concluded

United States	Great Britain	WESTERN FRONT France—Belgium
November—Cont.		
Nov. 11—President Wilson reads the terms of the German armistice to Congress in joint session and announces the end of the war. Similar declarations were made to the British Parliament, the French National Assembly, and at other Allied capitals. In New York and other great cities the event was hailed by celebrations.		Nov. 9—British capture Maubeuge; French advance over entire front; Americans also push forward on whole line held by them in Verdun region. Foch receives German envoys. Nov. 11—Armistice terms accepted by Germany.
December		
Dec. 2—The Sixty-fifth Congress assembles for the short session. Both branches meet in the House chamber and are addressed by the President, who declares it to be his paramount duty to leave the country and discuss with representatives of the Allies, at Paris, the main features of the treaty of peace.		
Dec. 4—President Wilson sails from New York for Europe, to attend conferences on the larger phases of the treaty of peace.	Dec. 5—The British Admiralty estimates that the total war loss of merchant tonnage, by Allied and neutral nations, was 15,053,786 gross tons; new construction totaled 10,849,527 tons, while 2,392,675 tons of enemy ships were captured.	

MILITARY EVENTS DURING 1919

United States	Great Britain	WESTERN FRONT France—Belgium
January		
		Jan. 18—The peace congress (without delegates from the defeated powers and Russia) meets at Paris in the Ministry of Foreign Affairs; President Poincaré delivers an address of welcome; President Wilson proposes Premier Clemenceau as permanent chairman, and the delegates unanimously elect him.
Jan. 25—The Chief of Staff of the Army reports that when the war ended on November 11, 1918, the United States had the second largest army on the Western front, 1,950,000 men; France had 2,559,000 and the British (including Portuguese) 1,718,000.	Jan. 21—The Sinn Fein members elected to the British Parliament meet at Dublin, read a declaration of independence, and proclaim an Irish Republic.	Jan. 25—Discussion of a League of Nations, in the Peace Conference, is opened by President Wilson; he declares such a league necessary both to make present settlements and to maintain the future peace of the world.

MILITARY EVENTS DURING 1918—Concluded

Germany	Austro-Italian-Balkan Front Austria-Hungary—Italy—Balkans	Turkey-Russia	Naval Warfare
Nov. 9—Emperor of Germany abdicates, it is officially announced.			Nov. 9—The British battleship *Brittania* was torpedoed near the west entrance to the Straits of Gibraltar and sank three and one-half hours later, according to an Admiralty announcement; thirty-nine officers and six hundred and seventy-three men were saved.
Nov. 11—Armistice signed. Kaiser, Crown Prince, Hindenburg and other military leaders flee to Holland. The ex-Kaiser and suite flee to Holland, arriving at Eysden, on the frontier, at 7:30 a.m. Thence he went to the Chateau Middachten, owned by Count William F.C.H. von Bentinck, at de Steeg, a town on the Guelders Yssel, an arm of the Rhine, twelve miles from the German border. Field Marshal von Hindenburg placed himself and the German army at the disposition of the new people's government at Berlin. Von Hindenburg said he had taken this action "in order to avoid chaos."	Nov. 11—Prof. Thomas G. Masaryk, President of the Czecho-Slovak National Council, is elected President of Czecho-Slovak Republic. The new nation has a population of about eleven million. Nov. 12—The abdication of Emperor Charles of Austria is officially announced at Vienna. Nov. 16—The Czecho-Slovak Republic is proclaimed by the National Assembly and the selection of Prof. Thomas G. Masaryk as first President is ratified. Nov. 17—A Hungarian Republic is formally proclaimed at Budapest.	Nov. 15—It is reported that Esthonia, Livonia, and Courland have decided to form a joint Baltic State. Nov. 29—A Republic of Lithuania is proclaimed at Riga, with Karl Ullman as first President.	

MILITARY EVENTS DURING 1919

Germany	Austro-Italian-Balkan Front Austria Hungary—Italy—Balkans	Turkey-Russia	Naval Warfare
Jan. 16—Dr. Karl Liebknecht, the Radical Socialist leader (the Spartacus or anti-Government faction), is shot dead while attempting to escape after arrest in Berlin; his companion Rosa Luxemburg, is killed by a mob. Jan. 21—Germany, under the draft of the proposed new Constitution, is divided into eight federated republics. The republics of Berlin, of Prussia, of Silesia, of Brandenburg, of Lower Saxony, of Westphalia, of Hesse, and of the Rhinelands. It is provided that the President of the Empire is to be elected by the entire German people for a term of seven years. The Chancellor, to be appointed by the President, will be responsible to the Chamber.			

General John J. Pershing
Commander-in-Chief, American Expeditionary Forces

NOMENCLATURE

K. A. . . . . Killed in Action

D. D. . . . . Died of Disease

D. W. . . . . Died of Wounds

D. A. . . . . Died of Accident

W. A. . . . . Wounded in Action

ALABAMA

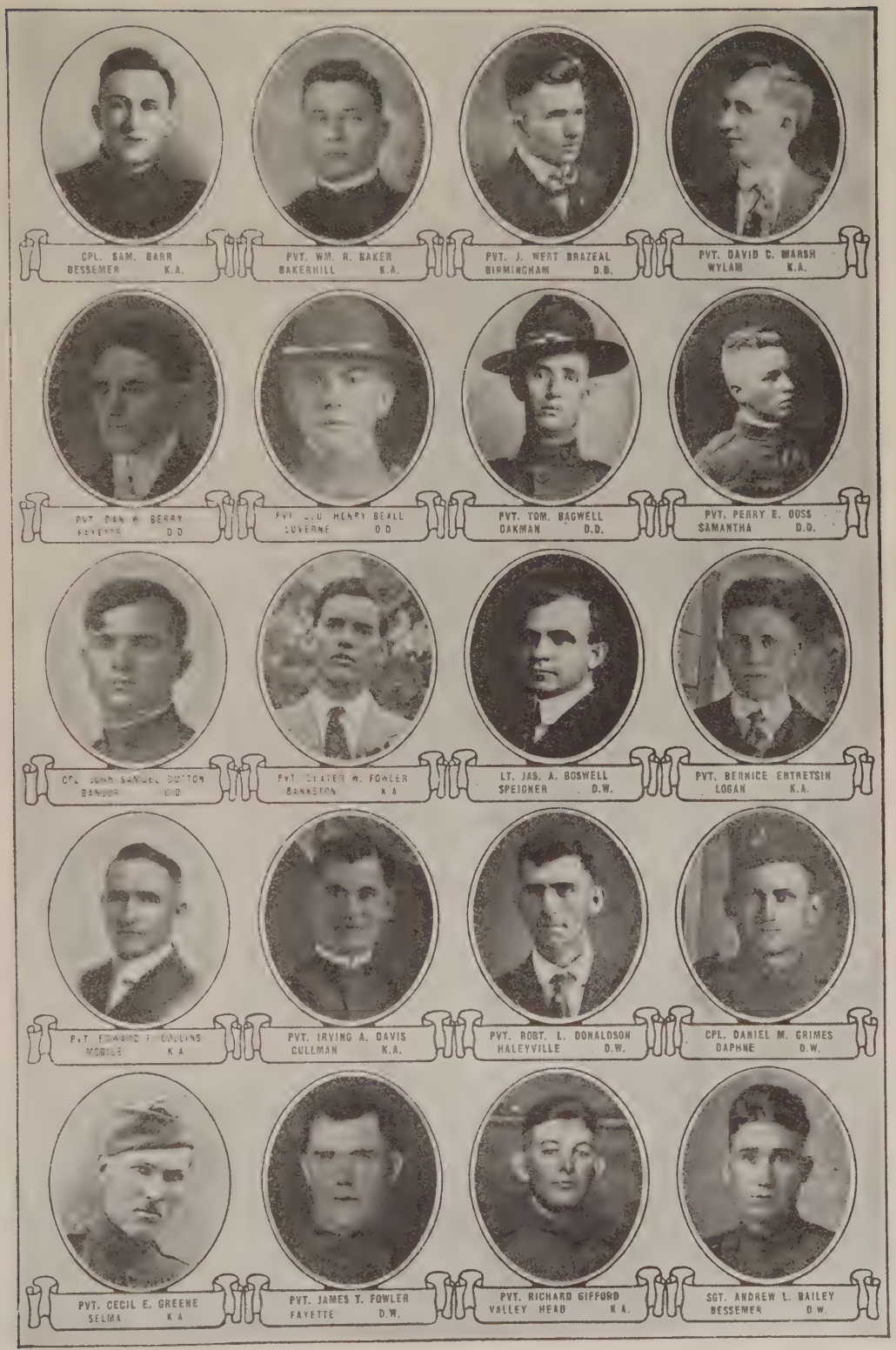
CPL. SAM. BARR
BESSEMER K.A.
PVT. WM. R. BAKER
BAKERHILL K.A.
PVT. J. WERT BRAZEAL
BIRMINGHAM D.S.
PVT. DAVID C. MARSH
WYLAM K.A.
PVT. DAN W. BERRY
FAYETTE D.D.
PVT. LEO HENRY BEALL
CUVERNE D.D.
PVT. TOM. BAGWELL
OAKMAN D.D.
PVT. PERRY E. OOSS
SAMANTHA D.D.
CPL. JOHN SAMUEL DUTTON
BANNER D.D.
PVT. CLATER W. FOWLER
BANKSTON K.A.
LT. JAS. A. BOSWELL
SPEIGNER D.W.
PVT. BERNICE ENTRETSIN
LOGAN K.A.
PVT. EDWARD F. COLLINS
MOBILE K.A.
PVT. IRVING A. DAVIS
CULLMAN K.A.
PVT. ROBT. L. DONALDSON
HALEYVILLE D.W.
CPL. DANIEL M. GRIMES
DAPHNE D.W.
PVT. CECIL E. GREENE
SELMA K.A.
PVT. JAMES T. FOWLER
FAYETTE D.W.
PVT. RICHARD GIFFORD
VALLEY HEAD K.A.
SGT. ANDREW L. BAILEY
BESSEMER D.W.

ALABAMA

PVT. HENRY M. AUTRY, JR.
SUNNY SOUTH K.A.
PVT. JAMES L. ALLEN
CHOCCOLOCCO K.A.
PVT. OSCAR L. AUTERY
PINE HILL K.A.
PVT. AXEL C. ANDERSON
THEODORE W.A.
SGT. LESTER B. AVANT
MIDLAND CITY K.A.
PVT. ANSELM J. ASHCRAFT
HOLLINS D.D.
PVT. ORAL DEAN ALLISON
NEW MARKET D.W.
PVT. HUGH A. BARNHILL
ENTERPRISE W.A.
PVT. TATE DICKINSON
CITRONELLE W.A.
CPL. WILEY LEON BARBER
BUFFALO D.A.
PVT. HERMAN W. BAUERLE
VALLEY HEAD W.A.
PVT. CLARENCE L. BARLOW
PENNINGTON W.A.
PVT. ANTON CARL BAUER
VINEGAR BEND K.A.
CPL. HENRY P. BARNETT
MT. VERNON D.W.
PVT. JOSEPH R. BENTLEY
CLEVELAND D.D.
PVT. SIDNEY G. BERRY
VINA W.A.
PVT. ADOLPH G. FLACH
MOBILE K.A.
SGT. GEO. W. BELL
TOWNLY K.A.
PVT. NEWTON D. BLACKMON
EVERGREEN K.A.
PVT. SIDNEY BLAIR
ANDALUSIA K.A.

ALABAMA

SGT. JOHN D. BRUNER
ASHFORD K.A.
PVT. H. M. BOSWELL
NAUVOO W.A.
PVT. THOMAS M. BOSWELL
VERBENA K.A.
PVT. THOS. W. BROWN
DADEVILLE K.A.
PVT. GEORGE BREWER
RUSSELLVILLE K.A.
PVT GORDON E. BRASWELL
FITZPATRICK D.D.
PVT STERLING P. BRAGG
WARD D.D.
PVT. L. B. BRASSWELL, JR.
DEMOPOLIS D.W.
PVT. HERBERT BURSON
CAMDEN W.A.
CPL LORY BURNETT
BESSEMER K.A.
MECH FREDDIE A BUTLER
TOWN CREEK K.A.
COOK ATHRIDGE BURT
CENTERVILLE W.A.
PVT JOSEPH W BRYARS
PEPPERDO STA K A
BUGL. WILLIAM R. BUNDY
TROY W.A.
PVT. CLYDE SHERIDAN
TRAFFORD W.A.
PVT. ROY E. CAMPBELL
WOODVILLE D.D.
PVT. JOHN F. STILES
NEW MARKET D.D.
PVT ROBERT TALMAGE CATES
SYLACAUGA D.D.
CPL. CARSE M. CASEY
SLOCOMB K.A.
PVT. MARTIN E. CARROLL
ENTERPRISE W.A.

ALABAMA

PVT WILLIAM F. CHURCHWELL
ONEONTA K.A.
PVT CURN CHRISTENBERRY
LANDERSVILLE K.A.
PVT SIDNEY ERNEST COSBY
REMLAP K.A.
PVT. HERMAN L. CARTER
MT. ROSZELL K.A.
PVT. JAMES M. COLPEPPER
HALSELL K.A.
CPL. ROBERT L. COUCH
BLUE MOUNTAIN W.A.
PVT. WILLIAM A. HANNA
LEEDS K.A.
CPL. CHARLIE CLAGUE
FRUITDALE D.W.
PVT. LEHMAN C. CORDEL
NEW BROCKTON W.A.
PVT. HENRY H. COMMANDER
ENTERPRISE D.W.
PVT. LUTHER J. P. CRIM
CALERA K.A.
PVT. FRED B. COMELISON
SCOTTSBORO W.A.
PVT TOM W. DAVIS
HEADLAND D.D.
LT. JAS RICHARD CROWE
SHEFFIELD D.A.
PVT ELDRIDGE M COPE
INVERNESS D.W.
CPL MELVEN OSWALD COOK
ENTERPRISE K.A.
PVT HUBERT COLTON DIXON
DALEVILLE K.A.
PVT. ED. DEATON
BROOKWOOD D.D.
LT. JOHN DeRAMUS
VERBENA W.A.
PVT THOMAS A. DEAN
MILLPORT K.A.

ALABAMA

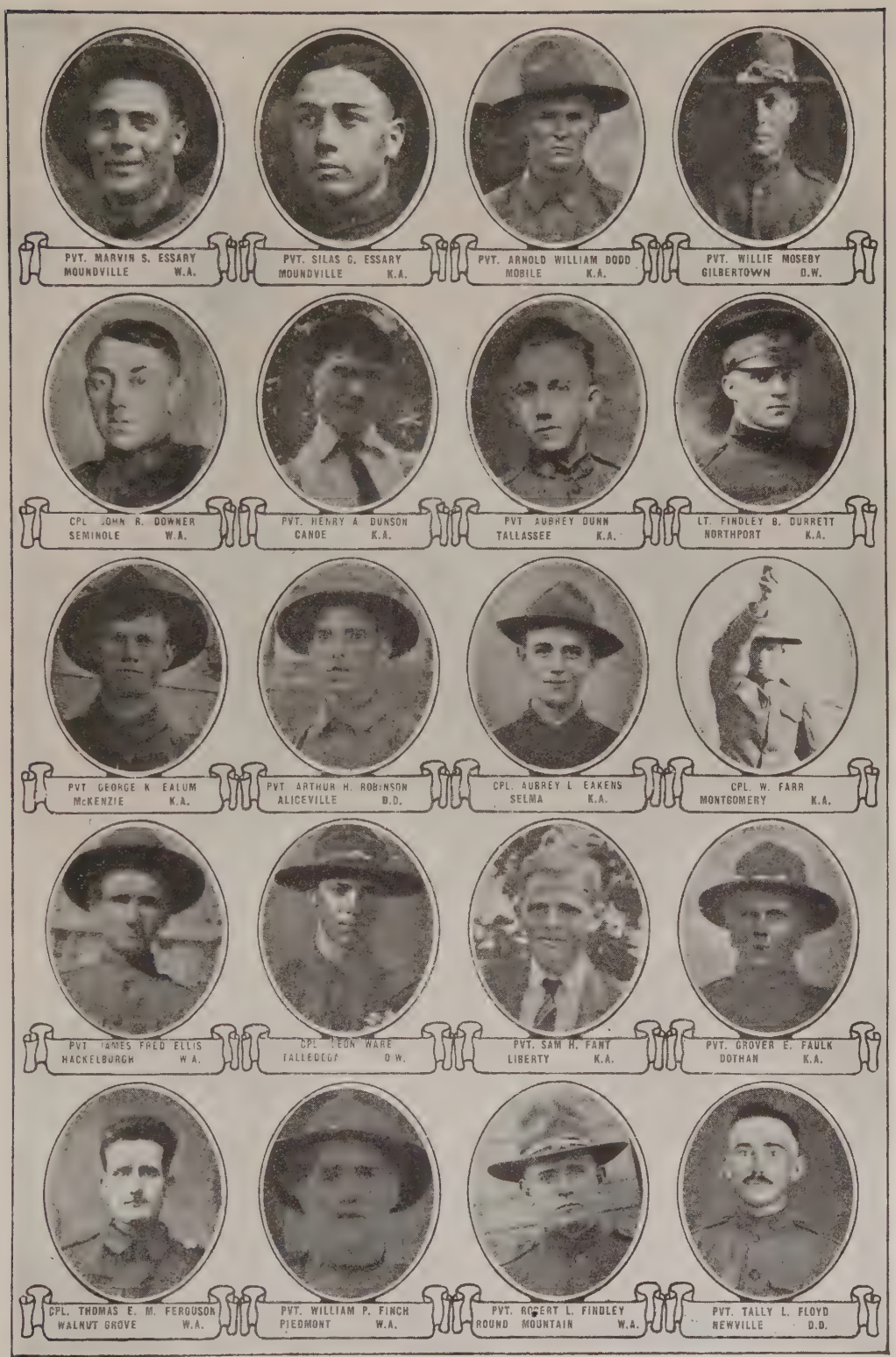
PVT. MARVIN S. ESSARY
MOUNDVILLE W.A.
PVT. SILAS G. ESSARY
MOUNDVILLE K.A.
PVT. ARNOLD WILLIAM DODD
MOBILE K.A.
PVT. WILLIE MOSEBY
GILBERTOWN D.W.
CPL. JOHN R. DOWNER
SEMINOLE W.A.
PVT. HENRY A. DUNSON
CANOE K.A.
PVT. AUBREY DUNN
TALLASSEE K.A.
LT. FINDLEY B. DURRETT
NORTHPORT K.A.
PVT. GEORGE K. EALUM
McKENZIE K.A.
PVT. ARTHUR H. ROBINSON
ALICEVILLE D.D.
CPL. AUBREY L. EAKENS
SELMA K.A.
CPL. W. FARR
MONTGOMERY K.A.
PVT. JAMES FRED ELLIS
HACKELBURGH W.A.
CPL. LEON WARE
TALLEDEGA D.W.
PVT. SAM H. FANT
LIBERTY K.A.
PVT. GROVER E. FAULK
DOTHAN K.A.
CPL. THOMAS E. M. FERGUSON
WALNUT GROVE W.A.
PVT. WILLIAM P. FINCH
PIEDMONT W.A.
PVT. ROBERT L. FINDLEY
ROUND MOUNTAIN W.A.
PVT. TALLY L. FLOYD
NEWVILLE D.D.

ALABAMA

PVT. BUFORD L. FLACK
ALBANY K.A.
PVT. JESSE W. FARLER
AVONDALE D.D.
PVT DAVID MATTHEW FLOYD
LINEVILLE K.A.
PVT CHARLES W FINDLEY
FYFFE D.W.
CPL. ERNEST H. FRAZIER
CASTLEBURY W.A.
PVT. CHARLES ALTON FORD
BIRMINGHAM K.A.
CPL. WILLIAM H. FRYE
ROY W.A.
PVT. GERALD S MacDONALD
GADSDEN K.A.
PVT. FRANK W SCRUGGS
BATTELLE K.A.
PVT. LUTHER L. GAMBEL
STEVENSON W.A.
PVT WILLIAM ALFRED GEORGE
THREE NOTCH W.A.
PVT MATTHEW S GILLESPIE
BLOCTON D.D.
PVT. THOMAS J. GIFFORD
MILAN K.A.
PVT. WILLIAM W. GRUBBS
HUNTSVILLE W.A.
PVT. WILLIAM JESSE GUNNELL
ALTOONA D.W.
PVT LEWIS EGBERT WELLS
RED LEVEL D.D.
PVT WILLIAM LAWSO GRIER
SEAMAN D.D.
PVT NORTHEN C. GREEN
ASHLAND K.A.
PVT JOHN A GOODSON
BOOTH D.D.
PVT. OSCAR C. GRIFFITH
GADSDEN K.A.

ALABAMA

PVT. VINTON R. GREENE
SILAS W.A.
SGT. THOMAS E. HARKINS
FOWL RIVER K.A.
PVT. LEWIS HAYLES
ELISKA K.A.
PVT. JOSEPH W. HARPER
SECTION K.A.
CPL. ELDENE I. HALL
ATMORE K.A.
LT. CHARLES W. JOPLIN
GURLEY K.A.
PVT. FRED L. HARPER
RUSSELLVILLE W.A.
SGT. SAMUEL VICTOR HAYES
BUHL W.A.
PVT. JOHN W. HARBUCK
ENTERPRISE W.A.
PVT. J. A. HARRIS
SILAS W.A.
PVT. LEAVY BARNES
COLUMBIA W.A.
PVT. JOHN THOMAS HASSELL
ANDALUSIA K.A.
PVT. WILLIAM W. HAGAN
ELKMONT D.D.
PVT. HENRY G. HARPER
NEW BROCKTON W.A.
PVT. HARTRIDGE HALL
MALVERN W.A.
PVT. HENRY HALL
LINWOOD K.A.
PVT. CHARLIE L. HAMILTON
MAYLENE W.A.
CPL. JEFF. HERRON
BIRMINGHAM D.D.
SGT. HUBERT H. GUIN
FAYETTE DD.
PVT. HOWARD C. HELMES
COWARTS W.A.

ALABAMA

CPL EMILE HENCKELL
BIRMINGHAM D.W.
PVT. LEON HICKS
ANDALUSIA W.A.
PVT. JOSEPH G. HINDS
PETERSON D.D.
PVT. J. R. HICKS
MULGA D.D.
PVT. WILFRED HICKS
MULGA W.A.
PVT. JOHN HILLRY HUGGINS
MOUNTAIN CREEK K.A.
PVT. BURETT HIGGINBOTHAM
MABEN W.A.
PVT. JAMES L. HOLCOMB
KANSAS W.A.
PVT. WILLIE T. HOLLAND
POTSBURG W.A.
PVT. THOMAS B. HOLLIS
GREENSBORO D.W.
PVT. CECIL G. HOWARD
STERRETT W.A.
PVT. HENRY C. HORNADY
FT. DEPOSIT D.D.
PVT GARVIN TILMAN HOOTS
VERNON W.A.
PVT. McCAGER B. FOMBY
TOWNLEY D.W.
PVT. JOHN E. HURST
NEW BROCKTON K.A.
PVT. LINDSAY HUBBARD
QUINTON W.A.
CPL EWING JONES
SPRINGVILLE K.A.
WAGR OSCAR W JONES
SILURIA D.D.
PVT. WILLIAM GHENT JARVIS
ALLEN W.A.
PVT WILLIE W HUGHES
MYRTLEWOOD D.D.

ALABAMA

PVT OSCAR KENT
RUSSELLVILLE D.B.
SGT. HENRY L. KERSEY
SAMSON K.A.
PVT. MATTHEW WM. KEEGAN
MOBILE D.W.
PVT. JOSEPH C. KILLOUGH
PRUTTVILLE D.W.
PVT. M. J. KELLY
FAIRFORD W.A.
PVT. R. H. KELLY
FAIRFORD W.A.
PVT. JNO. H. KING
TYLER K.A.
PVT. GEORGE KING
HALEYVILLE W.A.
CPL. LEROY KNIGHT
DYAS K.A.
PVT ALEXANDER KIRKLAND
MIDLAND CITY K.A.
CPL. RUPERT W KING
BANKS K.A.
SGT. FRED R. KING
BESSEMER W.A.
CPL. JOHN E. KIDD
JASPER D.D.
PVT. JAMES W KNIGHT
HALEYVILLE W.A.
CPL. REUBEN C KORNEGAY
CENTERVILLE K.A.
PVT SYLVESTER PATRIC KREPS
CULLMAN D.D.
PVT. ANGELO LARUSSA
BESSEMER D.W.
WAGR. LOYT A. LAWRENCE
VERNON D.D.
PVT. CHARLES E. LANIER
DECATUR D.W.
SGT GRAY LAMBERT
LASCA W.A.

ALABAMA

PVT. GILES EDWARD LEACH
MONTGOMERY W.A.
PVT. JOSEPH LEACH
TUSCALOOSA D.D.
PVT. JOHN D. LEWELLEN
EPES W.A.
PVT. JAMES S. LEWIS
PAINT ROCK K.A.
SGT. SAM LEE
BESSEMER W.A.
PVT. WILLIAM T. LEE
VINCENT K.A.
PVT. CONNIE T. LITTLEPAGE
MT. STERLING W.A.
PVT. ARTHUR H. LITTLE
VILLAGE SPRINGS W.A.
PVT. DAVID L. LIVINGSTON
CLOVERDALE D.D.
PVT. HUBERT LOWDER
COATOPA K.A.
PVT. JOSHUA LOWE
REPTON K.A.
CPL. ANDERS LAYCOCK
NORTHPORT K.A.
PVT. JOHN R. LAVENDER
GROVE HILL K.A.
PVT. JOHN M. McWILLIAMS
McWILLIAMS W.A.
PVT. ALVIN R. McKINNEY
ARITON D.D.
PVT. LAWSON H. McINNIS
OKATUPPA D.W.
PVT. OTTICE H. McKAY
DELTA W.A.
CPL. C. F. McCARTY
DOTHAN W.A.
PVT. RUDOLPHUS B. McCAIN
CULLMAN S.D.
SGT. LEON R. McGAVOCK
BIRMINGHAM D.D.

ALABAMA

PVT HERBERT W McLEMORE
ATHENS D.D.
PVT. EMMET LEE McCULLOUGH
MOULTON K.A.
PVT JOHN C McKAY
SKIPPERVILLE D.W.
PVT WILLIAM E. McCONNELL
CULLMAN D.D.
PVT J H McWILLIAMS
D.D.
PVT WILLIAM S McILWAIN
SILAS D.D
PVT GEORGE E. McFALLS
FORENCE D.D
SGT. JOHN A. McCORKLE
COLUMBIA W.A.
PVT. GEORGE A McELROY
ELKMONT W.A.
PVT. LUBIE B. McCLAIN
STANDING ROCK W.A.
PVT. ROBERT G. McARTHER
BREWTON K.A.
PVT. LAWRENCE MAXWELL
MANCHESTER W.A.
PVT. WILAM P. MANORUM
SHAWMUT D.D.
SGT. JAS THOMAS MASON
HUNTSVILLE K.A.
PVT. HOWARD H. MATSON
TALLADEGA W.A.
PVT WALTER F. MEADOR
WARD D.D.
CPL. JIM MERRILL
HAYDEN W.A.
PVT. NICHOLAS A. MINNOR
MAPLESVILLE K.A.
PVT. WILLIAM R. MILLICAN
SULLIGENT W.A.
PVT. JULIUS R. MILLER
PINE HILL W.A.

ALABAMA

PVT JOHN H MILSTEAD
RIDERVILLE W.WA.
PVT WILLIE LESTER MILTON
PRATTVILLE K.A.
PVT ALBERT R. MILSTEAD
JACKSON W.A.
PVT GUY MILLER
ENTERPRISE K.A.
PVT. DAVID H. MIDDLETON, JR.
COLLIRENE K.A.
PVT. HUGHELL MIXON
CREWS DEPOT K.A.
CPL. MINTER MacMOORER
BAY MINETTE D.W.
MCH. JIM MOSES
BROOKWOOD W.A.
PVT JUDSON A. MOON
WALNUT GROVE W.A.
PVT. SLATON U MORRIS
DILBERTON W.A.
PV GEO W MORRIS
ENSLEY K.A.
PVT LORENZO B MOTHERSHED
HONORAVILLE K.A.
PVT. HOSEA NORWOOD
NATURAL BRIDGE K.A.
PVT. JOHN H. NEWTON, JR.
FALETTE O.D.
PVT. ROBERT L. NAUGHER
CHASE D.W.
PVT. JAMES S. OVERSTREET
SALITPA K.A.
PVT. JOHN E. NEILL
HUNTSVILLE W.A.
PVT. CLAUDIE N. NAIL
SEARIGHT K.A.
PVT ALBERT H PARRIS
BRIDGEPORT K.A.
PVT. ELBERT LEE MILTON
OAKY STEAK K.A.

ALABAMA

SGT. CHESTER D. KEVIN
MOUNDSVILLE W.A.
PVT. PERRY H. OTTS
SULLIGENT D.D.
CPL. WM. A. PATTERSON
PELL CITY D.W.
PVT. WILLIAM S. PARKER
ABBEVILLE K.A.
PVT. LOUIS H. PALMER
EUFALA W.A.
PVT. THOMAS J. PARKER
EVA D.D.
CPL. MILAS A. PAYNE
HUNTSVILLE K.A.
PVT. CLAUDE E. PALMER
HARTFORD W.A.
PVT. SIM E. PARTRICH
BUHL K.A.
PVT. JOSEPH S. PAYNE
AKRON D.D.
PVT. HARRY E. PARKMAN
THOMASTON K.A.
PVT. THOMAS M. PRICHETT
MYRTLEWOOD W.A.
PVT. JOHN B. PITTMAN
NEW BROCKTON K.A.
PVT WILLIAM R. PLOTT
VERBENA K.A.
PVT. JOHNIE PICHELMEYER
HANCEVILLE K.A.
PVT. RICHARD N. PLOWMAN
REFORM W.A.
PVT. GEORGE L. PUTNAM
BORDEN SPRINGS K.A.
PVT CLAUDE A LISON
SPIEGNER W.A.
PVT. HERSCHEL A. POPE
ALBERTVILLE K.A.
PVT. ROBERT E. POWELL
NOTASULGA W.A.

ALABAMA

CPL. ERNEST A. POWERS
GUNTERSVILLE K.A.
PVT. ALLEN TURNER PRYOR
ANDALUSIA K.A.
PVT. RALPH PRENTICE
HUNTSVILLE K.A.
PVT. JOEL M. BOHANAN
LANGDALE K.A.
PVT. WALTER T. BOHANAN
LANGDALE D.D.
COOK JOHN HENRY PRIVETT
LOWER PEACH TREE K.A.
PVT. PETER E. POARCH
GRANT K.A.
PVT. R. W. RAWLINSON
VIDA D.W.
PVT. JOSEPH RAINES
SLOCOMB D.D.
PVT. CARTER C. RAMSEY
OPELIKA W.A.
PVT. AUBREY C. RAY
BAY MINETTE W.A.
CPL. OWEN J. RAINS
CULLMAN K.A.
PVT. SAM G. RAIN
SELMA K.A.
PVT. JOSEPH F. BRUNSON
SELMA K.A.
PVT. DAVID T. REID
OPINE W.A.
PVT. JAKE S. REDMOND
SHELLHAM K.A.
PVT. JOHN W. REAMES
GOODWATER K.A.
PVT. OSCAR C. ARNOLD
MALVERN W.A.
PVT. FRED REEVES
BROOKSVILLE W.A.
PVT PORTER J REEDY
SPRING GARDEN K.A.

ALABAMA

PVT TALLEY E. RICHARDSON
PRATT CITY K.A.
PVT ARTHUR RILEY
SOMERVILLE D.D.
PVT. HERBERT D. RICHARDS
FERNBANK W.A.
PVT. CHAS. B. ROBERTS
HYTOP W.A.
CLP. JODIE F. RUTLEDGE
LEESBURG W.A.
PVT TALMAGE ROYAL
CHILDERSBURG D.D.
PVT. WILLIAM R. ROUSE
BOAZ D.D.
CPL NEWTON W. ROY
BESSEMER K.A.
PVT. THOMAS LUKE ROBBINS
EQUALITY D.D.
PVT WILLIAM T. ROYCROFT
COKER D.D.
PVT. WILLIAM L. ROBERTSON
BATESVILLE W.A.
PVT. BENJAMIN RUTSTEIN
BIRMINGHAM K.A.
PVT. JOHN G. ROBINSON
DAPHNE D.D.
CPL JOE ROMANO
BESSEMER W.A.
PVT MALCOLM SANSBURY
MIDLAND CITY K.A.
PVT. JAMES LOUIS SAMPLEY
HONORAVILLE D.W.
PVT. JOHN C. SAWYER
ROY D.D.
CPL. WINFRED SHIRLEY
CHELSEA K.A.
PVT. ROBERT B SHIRLY
GORDO W.A.
PVT. CODY C. QUINN
REMBERT W.A.

ALABAMA

COOK SAMUEL E. SHERER
JASPER D.D.
PVT. RAYMOND L. SEALE
REPTON D.D.
SGT ALFONZO RICHARDSON
JASPER W.A.
PVT WALTER SMITH
DANVILLE D.W.
CPL. AUBURN T. SLAY
SILAS D.W.
PVT EDWARD SIMS
ALBERTVILLE D.D.
PVT ERNEST RENO SMITH
FAYETTVILLE K.A.
PVT. JAMES FRANKLIN SMITH
BREWTON D.W.
PVT. EDWARD C SIMS
JEMISON K.A.
PVT. JOSEPH H SMITH
RUSSELLVILLE K.A.
PVT WILLIAM WELLS SMYTH
VALLEY HEAD D.D.
PVT. TIRRAL S. SIMS
RED BAY K.A.
PVT. ADAM L. SMITH
HOLLINS K.A.
PVT. HENRY L. SMITH
ALBERTVILLE D.D.
CPL. AVERY SMITH
MAPLESVILLE W.A.
PVT. THOMAS SNELL
SKIPPERVILLE K.A.
PVT. ZEILIN SIMPSON
ROY D.W.
PVT COY V SIMS
SYCAMORE K.A.
PVT. PLEAS. W. SINGLETON
LOUISVILLE W.A.
PVT. IRA A. SORRELLS
BLANTON W.A.

ALABAMA

PVT. WALTER STEELE
FOSHEE K.A.
PVT JOHN HENRY SOUTHERS
ANNISTON K.A.
PVT. JOHN FRANKLIN STONE
GADSDEN K.A.
PVT. FRANK R. STOCKTON
ALBANY K.A.
PVT. JOHN H. USRY
ANNISTON D.W.
PVT. ROBERT TERRELL SPARKS
CULLMAN D.D.
PVT. LUCIOUS STYVES
TALLADEGA D.D.
CPL. RALPH WILLARD
OPELIKA D.D.
PVT CHARLIE R. STARLING
ABBEVILLE W.A.
PVT. JOSHUA G. W. SORRELL
JEMISON W.A.
LT. JAMES E. STRANGE
RUSSELLVILLE W.A.
PVT. WM. S. STANALAND
LINWOOD D.D.
CPL JESSE H. TAYLOR
WILSONVILLE D.D.
PVT THOMAS H TAYLOR
RUSSELLVILLE K.A.
PVT. JAMES V. THOMPSON
TITUS D.D.
PVT. WILLIAM B THURSTON
GENEVA D.D.
PVT. WILLIE TEDDER
FYFFE D W
PVT. FREEMAN THOMAS
MARION D.D.
PVT. WILLIAM A. TIERCE
CORONA W.A.
PVT. BENT J. THOMAS
WARRIOR K.A.

ALABAMA

PVT. JOHN MILTON TOBIAS
HOPE HALL W.A.
PVT. OTIS AUSTIN TUCKER
JASPER K.A.
PVT. ERNEST A. TURNER
STERRET D.D.
PVT. GEORGE W. TURNER
TUSCALOOSA D.W.
PVT. THOMAS C. UNDERWOOD
FLORENCE D.D.
SGT. TAYLOR KEENE, JR.
TUSCALOOSA W.A.
PVT. ROSS R. V. WARD
DADEVILLE K.A.
PVT. MOSES H. WATSON
PAINT ROCK D.D.
PVT. THOMAS L. WARDLOW
LITTLETON K.A.
PVT. JAMES M. VANN
DEATSVILLE K.A.
PVT. ALVIE LEE WARREN
ALBERTSVILLE D.D.
PVT. BEATLAS WALDRIP
COLLINSVILLE D.W.
PVT. ALLEN H. WALDRIP
COLLINSVILLE D.W.
PVT. EDWARD O WATSON
CULLMAN W.A.
PVT. LEANDER WALFORD
SLOCOMB K.A.
PVT. CLAUD C. WHIGHAM
MILLRY D.D.
PVT. THOMAS W WHITE
ROBERTSDALE K.A.
PVT. NEDA WHITE
BREWTON D.D.
SGT. ALBERT S. WHATLEY
OPELIKA K.A.
PVT. PORTER WEST
BAKER HILL D.W.

ALABAMA

CPL. MILTON F. DOROUGH
CHILDERSBURD W.A.
PVT. DeWITT FORE
MONROEVILLE K.A.
SGT ALFRED C. YOUNG
LINDEN D.D.
PVT. CULLEN WEST
BAKER HILL W.A.
PVT JOHN J. WICKER
ASHLAND D.D.
PVT VOLMER L WILKERSON
LA FAYETTE D.W.
PVT. WILLIAM H. WILSON
CULLOMBURG W.A.
CPL BENJAMIN F. WILSON
ARDELL W.A.
CPL. THOS. E. WILLIAMS
MIDLAND CITY D.W.
PVT EMMET WILKINSON
OCTAGON K.A.
CPL L. T. WILLIAMS
REPUBLIC D.A.
SGT. ARTHUR O. PITTMAN
ANDALUSIA D.W.
PVT. WILL F. WILLIAMS
GREENVILLE K.A.
PVT. BUFORD WEEKLEY
PERDIDO W.A.
PVT. WESLEY H. WINFIELD
FEROTE W.A.
PVT. GERALD O. WRIGHT
ALBANY D.D.
PVT. OSCAR L. WOODS
CORONA K.A.
PVT WILLIAM H GOSS
SPRING GARDEN K.A.
PVT HOMER T. CLEMENTS
ENTERPRISE K.A.
PVT EMERSON T. SPARKS
OXFORD W.A.

ALABAMA

PVT JIM T HILL
HAZEL GREEN K.A.
PVT. ODIS GAUNTT
GUNTERSVILLE W.A.
PVT THOS. D. COMMANDER
HARTFORD K.A.
PVT. HERBERT J. STEWART
COLLBRAN K.A.
PVT KENAUTH SHINER
HARTFORD K.A.
CPL J WINRIGHT COLEMAN
ALLEN K.A.
PVT THOMAS C MITCHELL
LINEVILLE D.D.
PVT GRADY YATES
BIRMINGHAM K.A.
PVT. ALONZO NUGENT
ROGERSVILLE D.D.
PVT. RAYMOND NACKLIN
HUNTSVILLE D.D.
PVT PORTOR GAINEY
MOBILE K.A.
CPL BYRON H. KELLY
CROSSVILLE W.A.
CPL. ARCHIE C. OLIVER
TALLASSEE W.A.
CPL. WILLIAM J. LEE
BESSEMER W.A.
CPL. F E SMITH
MONTGOMERY K.A.
SGT CLAUDE M. GRAHAM
TUSCUMBIA D.W.
PVT. JULIUS OROGAN
CHANDLER SPGS W.A.
PVT. JOHN H. W. MYERS
CARBON HILL K.A.
PVT. CULUM B. CHAPPELL
BIRMINGHAM D.D.
SGT JOHN G. NEWTON
SLOCOMB W.A.

ALABAMA

KILLED IN ACTION

Major

WILLIS, John Howard, Auburn.

Captains

McLEOD, Lamar Young, Mobile.
STRASSBURGER, Julien M., Montgomery.

Lieutenants

COSTON, Orville M., Birmingham.
DEAVER, John A., Cleveland.
DEESE, Peyton V., Skipperville.
HATTEMAR, Leon Herman, Montgomery.
HUSTON, George Waring, Selma.
INGRAM, William T., Onconta.
JOPLIN, Charles West, Gurley.
LOVE, Julius, Opelika.
McCALL, Claud N., Brewton.
MOODY, Farley Williams, Tuscaloosa
POWELL, John H., Opelika.
ROSS, Albert S., Birmingham.
SIMPSON, William E., Birmingham.
SPRATT, William Polk, Livingston.
YOUNG, Frank Leslie, Florence.

Sergeants

AVANT, Lester, Midland City.
BELL, George W., Townley.
BLACK, Sam, New Decatur.
BRANNON, Robert W., Eufaula.
BRUNER, John D., Ashford.
BABBS, Henry L., Anniston.
ENGLAND, James Porter, Springville.
ESSARY, Sylas G., Moundsville.
GOMILLION, James T., Shreve.
HARKINS, Thomas E., Fowl River.
HUDSON, Albert G., Montevallo.
KERSEY, Henry L., Samson.
LEWIS, Worth, Bessemer.
McCARTER, Ira, Pratt City.
MASON, James T., Huntsville.
MITCHELL, Arthur, Sylacauga.
MOON, Ellis J., Huntsville.
OLDHAM, John H., Sheffield.
ROGERS, Charles L., Citronelle.
SCOGGINS, Jesse T., Pell City.
SULLIVAN, Mitt M., Echola.
WALLACE, Hugh M., Cusseta.
WALLACE, Victor D., Sprotts.
WEBB, Ernest P., Scottsboro.
WHATLEY, Albert B., Opelika.
WORD, Claude G., Wedowee.

Corporals

ANDREWS, Bud, Elba.
AYERS, Orin F., Headland.
BANKS, Charles, Mobile.
BROWN, James W., Phoenix City.
BURNETT, Usry, Bessemer.
BUSH, Amos, Greenville.
BUSH, Henry L., Abbeville.
CANOLES, Carl, Bessemer.
CASEY, Carse M., Slocomb.
CLAGUE, Charlie, Fruitdale.
COLEMAN, Joseph W., Allen.
COOK, Burley H., Montgomery.
COOK, Melvin O., Enterprise.
CROWDER, Lester D., Lanett.
CROWDER, Wilber, Birmingham.
EAKENS, Aubrey, Selma.
ELLINGTON, Clifford H., Elderry.
EMMONS, Abraham, Brewton.
ERICKSON, Charles H., Birmingham.
EZELLE, Henry, Ozark.
FALLING, Courtney B., Montgomery.
GIBSON, Willis, Vinegar Den.
GRIFFITH, James T., Prichard.
GRIMSLEY, Joseph H., New Brocton.
HALL, Eugene L., Atmore.
HANNA, Eba, Choccolocco.
HARVILLE, Braxton B., Johns.
HENDRICK, James C., Montevallo.
HENDRIX, James E., Roy.
HIGGINBOTHAM, John Wesley, Piper.
HILL, Dock, Huntsville.
JONES, Ewing, Springville.
KING, Rupert W., Troy.
KNIGHT, LeRoy, Dyas.
KORNEGAY, Reuben C., Centerville.

Privates—Continued

LAYCOCK, Anders, North Port.
MASTERSON, Robert, Birmingham.
MANCIL, James H., Whitie.
McCOLLUM, Arlie A., Double Springs.
MELTON, William H., Tallassee.
MERCER, Gordon McC., Demopolis.
MONTGOMERY, Ira Savell, Birmingham.
ORR, William F., Montgomery.
PAYNE, Milas A., Huntsville.
POWELL, John, Columbia.
POWERS, Ernest A., Guntersville.
RAIN, Sam G., Selma.
RAINS, Owen J., Cullman.
RILEY, Lonnie O., Enterprise.
RILEY, Major D., Ozark.
ROBERSON, Charley D., Haleyville.
ROY, Newton M., Bessemer.
SANDERS, Ellis G., Lawley.
SCOTT, William G., Sommerville.
SEAY, Samuel T., Plantersville.
SHIRLEY, Winfred, Chelsea.
SIMS, Theodore E., Birmingham.
SKIPPER, Oliver O., Ozark.
SMITH, Frasier E., Montgomery.
SQUIRES, William J., Peterson.
STARKE, Grady, Highland Home
TARVER, Robert S., Tuskegee.
THACKER, Joseph E., Alabama City.
TIDWELL, William D., Titus.
TUCKER, Anderson Otachie.
VICKERY, Earl, East Gadsden.
WALLACE, Walter, Garland.
WATSON, John C., Pine Apple.
WHITE, John C., Pine Apple.
WHITE, Tom, Gadsden.
WILLIS, John W., Birmingham.
WOOD, Wiley H., Tallassee.
WYNN, Rush P., Montgomery.

Buglers

BENTON, Edwin J., Speigner.
REDD, Willie M., Montgomery.

Cook

PRIVETT, John Henry, Lower Peach Tree.

Master Engineer

MIDDLETON, Hugh G., Attalla.

Mechanics

BUTLER, Freddie A., Towncreek.
COLE, Stern C., Whitfield.

Privates

AARON, Bart L., Arley.
ADAMS, Halbert, Nauvoc.
ADAMS, Sanford E., Dadeville.
ALBRIGHT, Fufie, Bessemer.
ALLEN, James L., Choccolocco.
AMOS, Dewey, Albertville.
ATCHINSON, William F., Thomasville.
ATWOOD, Joseph I., Gadsden.
AUTREY, Oscar L., Pine Hill.
AUTRY, John E., Thomasville.
AYERS, Joseph I., Heflin.
BAGGETT, Nick, Vellie.
BAKER, William R., Bakerville.
BARLOW, William C., Ashford.
BECK, Edward P., Dora.
BELL, William H., Goodwater.
BEVELS, Willis, Mount Hope.
BLACKMAN, Newton U., Evergreen.
BLAIR, Sidney, Andalusia.
BLOWERS, Marshall, Malvern.
BOLDEN, Charlie B., Porterville.
BOOZER, Samuel J., Sweetwater.
BOSWELL, Thomas M., Cooper.
BOWLIN, Russell, Ashville.
BRADLEY, William E., Abbeville.
BRANTON, William T., Dethan.
BREWER, George, Russellville.
BRIDGES, James F., Fairfax.
BROWN, Esbie C., Lightwood.
BROWN, Everett H., Brewton.
BROWN, Henry W., Genevia.
BROWN, Leonard, Livingston.
BROWN, Pat L., Eufaula.
BROWN, Thomas W., Dadeville.

Privates—Continued

BRUNSON, Joseph F. Selma.
BRYANS, Joseph W., Perdido.
BURK, Ira L., Gaylesville.
BUTLER, Rubin J., Hightower.
CAMERON, Fred Lisle, Bessemer.
CANTER, Mose, Coffee Springs.
CARTER, Henry W., Anniston.
CARTER, Herman L., Mount Roszell.
CASON, Floyd C., Altoona.
CASSELLS, Marion, Sylacauga.
CHASTINE, Lewis, Anniston.
CHEATHAM, William T., Greenville.
CHILDERS, Felton, Hodges.
CHILDRESS, Jones A., Point Rock.
CHRISTIANBERRY, Curn, Landersville.
CHRISTOPHER, Robert A., Flat Rock.
CHURCHWELL, William F., Lewisburg.
CLEM, Johnson, Glass.
CLEMENTS, Homer T., Enterprise.
CLEMENTS, Marvin, Gordo.
CLOUD, Gus J., Stevenson.
COBBE, Alto, Geneva.
COCHRAN, Roland G., Fort Payne.
COLLINS, Edward F., Mobile.
COLLUM, Jonnie M., Jemison.
COMMANDER, Thomas D., Hartford.
CONNELL, John C., Gordo.
CONNELL, Willie E., Salora.
COOK, Malcomb, Skipperville.
COSBY, Sidney E., Village Springs.
COTTON, Willie W., Ozark.
COTTRELL, Oscar, Tuscaloosa.
COUCH, William A., Florence.
COX, Ashburn F., Lanett.
COXWELL, Elsie B., Gadsden.
CRANE, Cleveland F., Prichard.
CRANE, Louis D., Lawrence.
CRIM, Luther J. P., Calera.
CROCKETT, Joe, Headland.
CRUMPLER, Robert E., Andalusia.
CRUNK, Percy, Florence.
CULPEPPER, Calvin C., Coffee Springs.
CULPEPPER, James M., Halselle.
CULVER, Clarence L., Elba.
CUMMINS, Jesse B., Roanoke.
DAVIS, Hugh O., New Market.
DAVIS, Irving, Cullman.
DAW, DENLEY, Evergreen.
DEAN, Arley M., Slocomb.
DEAN, John B., Mount Meigs.
DEASE, James W., Coffeeville.
DENSBY, George, Dayton.
DERTING, Lillard Bluford, Huntsville.
DIGMAN, Kevil, Freemanville.
DILLARD, Jesse M., Nostasulga.
DISMUKE, Homer L., Anniston.
DISPAIN, James L., Lincoln.
DIXON, Hubert, Daleville.
DODD, Arnold W., Mobile.
DODD, Arthur, Crossville.
DOWNEY, Ozie B., Campbell.
DRIVER, Corb, Verbena.
DUNHAM, Thomas P., White Oak.
DUNN, Aubrey, Tallassee.
DUNN, Jessie, Black.
DUNSON, Henry, Canoe.
DURANT, Ed Little, Elba.
DYE, Tramble, Elba.
EALUM, George K., McKenzie.
EDWARDS, Joe, Brewton.
ENTREKIN, Bernice, Logan.
EUTENEUER, John A., Albany.
EVANS, Chester, Birmingham.
EVANS, Jake, Calera.
FANT, Sam H., Liberty.
FLACK, Buford L., Albany.
FLETCHER, Eugene, Brent.
FLIPPO, John E., Corona.
FORD, Neil, Hamilton.
FORD, Charles A., Birmingham.
FORE, Dewitt, Monroeville.
FOSTER, Westley B., Lanett.
FOWLER, Dexter W., Deavours.
FRANKLIN, Oscar, Montgomery.
FREDERICK, Altie, Adamsville.
FREEMAN, A. J., Cullman.
FRITZ, W. Galin, Cullman.

ALABAMA

Privates—Continued

GANEY, Porter C., Mobile.
GARDNER, Luther M., Northport.
GATTIS, Paul, Alabama City.
GATWOOD, Millard F., Brewton.
GIFFORD, Richard, Valley Head.
GIFFORD, Thomas J., Milan.
GILBERT, Oscar, Decatur.
GILREATH, Walter P., Portersville.
GOLD, Clarence R., Huntsville.
GOLDSTEIN, Louis, Sheffield.
GOLSON, Mount E., Prattville.
GOOLSBY, Joseph W., Elba.
GOSS, William H., Piedmont.
GOVAN, Edgar D., White Oak Spring.
GRAHAM, Renial, Eclectic.
GRAY, Ernest E., Attalla.
GRAY, Julius B., Attalla.
GREEN, Northen C., Ashland.
GREER, Harold C., Montgomery.
GREGG, Lando, Fayette.
GRIFFITH, Lucius G., Prospect.
GRIFFITH, Oscar C., Gadsden.
HALEY, Charles, Haleyville.
HALL Henry, Linewood.
HALL, Jesse, Union Springs.
HAMLET, George O., Anniston.
HANN, Grover L., Titus.
HARDWICK, Roy M., Hardwicksburg.
HARDY, Adrian F., Brewton.
HARDY, Richard O., Montgomery.
HARPER, Adair, Heflin.
HARPER, Joseph M., Section.
HARRIS, Edward T., Bay Minette.
HARRIS, Homer, Elba.
HARRIS, Robert D., Mount Vernon.
HARRISON, Henry, Sylacauga.
HART, James D., Granger.
HARWELL, Jesse J., Mobile.
HASSELL, John T., Andalusia.
HAYES, Elmus, Adamsville.
HAYLES, Louis, Eliska.
HAYWOOD, Zebedee, Talladega.
HEAD, Cleveland, Arley.
HENDRICKS, Rufus P., Greenville.
HERNDAN, William H., Troy.
HILL, Ceph K., Troy.
HILL, Jim T., Elkwood.
HODGES, Lester, Clayton.
HOLBROOK, Lawson H., Greensboro.
HOLDER, Thomas S., Fockler.
HOLLEMAN, Hinton C., Eufaula.
HOLLOWAY, Willie Joseph, Shelby.
HOPE, Ben. Hazel Green.
HOPKINS, Jones, Decatur.
HORTON, Bonnie, Mount Roxel.
HOUSTON, Newel S., Statesville.
HUFFMAN, Ralph, Birmingham.
HUGGINS, Hillary H., Mountain Creek.
HUNTER, Columbus E., Russellville.
HURST, John E., New Brocton.
HUTCHINS, John P., Adger.
HUTTE, Allen, Hartford.
HYCHE, Nealy, Searless.
JACKSON, Jim, Prattville.
JARRETT, Marshall H., Childersburg.
JENKINS, John H., Morris.
JENKINS, Preston, Dothan.
JOHNSON, Joe O., Atmore.
JOHNSON, Oliver, Nokomis.
JOHNSTON, Henry P., Luverne.
JONES, Claude William, Cowper.
JONES, Conry J., Hillsboro.
KENNEDY, Phipps, Abbeville.
KING, John H., Tyler.
KIRBY, Jim, Madison.
KIRKLAND, Alexander, Midland City.
KITCHENS, Albany.
KYLE, Thomas C., Scottsboro.
LACKEY, Homer J., Cordova.
LANE, James A., Huntsville.
LAVENDER, John R., Grove Hill.
LEATH, Webb A., Blanche.
LEE, Anderson, Montgomery.
LEE, Robert E., Ensley.
LEE, William Thomas, Vincent.
LENZ, Frank Charles, Woodward.
LEONARD, Jesse J., Opp.

Privates—Continued

LEWIS, Frank A., Tallassee.
LEWIS, James S., Paint Rock.
LEWIS, Joseph, Enelle.
LILES, Barney, Florence.
LIPFORD, Omie, Girard.
LOFTIS, John William, Birmingham.
LOVE, Connie, Columbia.
LOWDER, Hubert, Coatopa.
LOWERY, John A., Semmes.
MacDONALD, Gerald, Gadsden.
MACON, Preston A., Wetumpka.
MAHONEY, James F., Mobile.
MALICHIS, Constantine, Mobile.
MALONE, James H., Mobile.
MANDICH, George, Mobile.
MARKS, Walter R., Birmingham.
MARSH, Charlie M., Mount Pinson.
MARSH, Dave, Wylam.
MARTIN, Charles L., Calera.
MARTIN, Oders M., Elba.
MATTISON, George P., Riderville.
MAYES, Turner, Huntsville.
McARTHUR, Robert G., Brewton.
McCASKILL, Haley, Troy.
McCOLLISTER, William T., Phoenix.
McCOLLUM, Oscar L., Double Springs.
McCORMICK Burie G., Pigeon Creek.
McCRAY, Judge, Louisville.
McCULLOUGH, Emmet L., Moulton.
McGAUGH, Joseph H., Cordova.
McGHEE, Riley, Atmore.
McKENZIE, Arthur, Wainwright.
McPHERSON, Jesse W., Northport.
McVEY, Cecil, Ashland.
MEANS, Willie D., Decatur.
MEREDITH, George Newton, Anniston.
MILLER, Guy, Enterprise.
MILSTEAD, James R., Acton.
MILTON, Lee, Oakystreak.
MILTON, Lester, Prattville.
MINOR, Nicholas A., Maplesville.
MINTOR, William, Montgomery.
MITCHELL, Frank R., Birmingham.
MITCHELL, William W., Pratt City.
MIXON, Hughel, Crews Deposit.
MONEY, William H., Abbeville.
MOORE, James W., Watson.
MOORE, William H., Hodges.
MORGAN, Judge T., Holt.
MORRIS, George W., Ensley.
MORRIS, Glenn, Howton.
MOTHERSHED, Lorenzo B., Honorsville.
MULLENS, Jesse F., Manchester.
MUMME, Fred W., Mobile.
MURDOCK, Charlie, Enterprise.
MYERS, John H., Carbon Hill.
NALL, Claud Nathaniel, Searight.
NAUGHER, Forney W., Round Mountain.
NEEL, Emmet C., Blountsville.
NEWMAN, Tom, Brundidge.
NOLEN, Bruce R., Vandiver.
NORRIS, Oscar E., Troy.
NORWOOD, Hosea, Natural Bridge.
NUNN, Francis, Hartsell.
OLIVE, George Frank, Berry.
OLIVER, John W., Jackson.
ONDERDONK, Henry A., Chantom.
O'NEIL, John D., Ensley.
OVERSTREET, James S., Salitpa.
OWENS, John Williams, Wylam.
PARK, Charles T., Addison.
PARKER, Clinton W., Birmingham.
PARKER, William S., Abbeville.
PARKMAN, Harry E., Thomaston.
PARRISH, Otto, Ozark.
PARTRICK, Sim E., Ruhl.
PAYNE, Orville B., Albertville.
PEAK, James C., Montgomery.
PEARSON, William B., Gordo.
PECK, Thomas O., Portersville.
PEEK, Solomon D., Portersville.
PELL, George A., Fort Payne.
PERRY, Eliott F., Havana.
PERRYMAN, Fred, Langdale.
PICHELMAYER, Johnie, Hanceville.
PIERCE, James W., Phoenix.
PITTMAN, John B., New Brocton.

Privates—Continued

PLATT, Kerry H., Escatawpa.
PLOTT, Will R., Verbena.
POE, Clarence H., Birmingham.
POPE, Herschel A., Albertville.
PRENTICE, Ralph, Huntsville.
PRICE, Thomas V., Palos.
PRITCHETT, Robert, Birmingham.
PRUETT, James A., Round Mountain.
PULLEN, William D., Tuscaloosa.
PURDY, Bobell, Hanceville.
QUILLEN, Jeff, Clayton.
RACHIELS, Daniel M. New Brocton.
RAY, Fred, Bell Mill.
REAMES, John W., Goodwater.
REAVES, William McD., Camden.
REDMOND, Job S., Shellborn.
REEDY, Porter J., Spring Garden.
RENSHAW, John H., Coalbury.
RICHARDSON, Robert C., Boaz.
RICHARDSON, Tally E., Pratt City.
RIGSBY, Horace, Georgianna.
ROBERTSON, Nusom, Lockhart.
ROBERTS, Ivie, Hopewell.
ROBERTSON, Ike A., Tuscaloosa.
ROBINSON, George, River Falls.
ROLLINS, Walter, Ashford.
ROWLAND, Fred L., Hacoda.
RUTSTEIN, Benjamin, Birmingham.
SANDERS, Samuel, Moundville.
SCHROLL, Charlie, Pittsview.
SCOTT, Ed, Jacksonville.
SEAY, Royal, Birmingham.
SELF, Marion, Red Bay.
SHIVER, Kenoetth, Hartford.
SHAW, Wilbert, Waverly.
SHIRLEY, Alonzo S., Clanton.
SHIRRELL, Beve B., Moulton.
SHORTNACY, Marcus L., Murray Cross.
SIMS, Coy V., Sycamore.
SIMS, Edward C., Jemison.
SIMS, Edward J., Albertville.
SIMS, Terrel S., Red Bay.
SIMS, Tom, Albertville.
SINNOTT, Chandos B., Birmingham.
SLAUGHTER, Lem W., Roanoke.
SMITH, Adam L., Hollins.
SMITH, Carl B., Belleville.
SMITH, Carl C., Linesville.
SMITH, Clyde R., Winfield.
SMITH Clyde W., Mount Hope.
SMITH, Earnest Reno, Fayetteville.
SMITH, James C., Altoona.
SMITH, Joseph H., Russellville.
SMITH, Martin L., Florala.
SMITH, William D., Hartford.
SNOW, Frank Hamilton, Anniston.
SOUTHERS, John A., Anniston.
SPEAKS, Bernice, Bessemer.
SPURLOCK, Hilliary, Ozark.
STEELE, Walter, Fashee.
STEWART, Buford, Manafile.
STEWART, Herbert J., Collbran.
STOCKTON, Frank R., Decatur.
STONE, John F., Gadsden.
STRANGE, Osmond, Athens.
STRICKLAND, Herbert M., Aliceville.
SUGGS, Monroe, Anniston.
SWINDLE, Clarence, Birmingham.
TAYLOR, Douglas M., Bay Minette.
TAYLOR, Lester, Albertville.
TAYLOR, Thomas H., Russellville.
TEDDER, Willie, Fyffe.
TENNIMON, James F., Selma.
THAMES, Riley H., Andalusia.
THARPES, James L., Geneva.
THOMAS, Hubert J., Warrior.
THOMAS, John H., Camp McClellan.
THOMAS, John O., Goshen.
THOMAS, Ray, Gadsden.
THOMAS, Roy P., Nixburg.
THOMPSON, David, Chavies.
THORNTON, Hollie G., Corona.
TUCKER, Otis A., Jasper.
VALLELEY, Francis P., Pratt City.
VANN, James M., Deatsville.
VEASEY, Lesse L., Andalusia.
VICKERY, Chester R., Dothan.

ALABAMA

Privates—Continued

WAITS, Leo, Wellington.
WALKER, Henry, Aliceville.
WALKER, Houston E., Springville.
WALKER, Sam., Roanoke.
WALTERS, John B., Gadsden.
WALTERS, John F., Auburn.
WARD, Ross R., Dadeville.
WATFORD, Leander, Slocomb.
WELSH, Bura J., Lafayette.
WHEELER, William F., Alexander City.
WHITE, Fred, Winfield.
WHITEHEAD, George H., Hayleville.
WILKERSON, Harvie, Talladega.
WILLIAMS, Edward L., Carrollton.
WILLIAMS, Jim M., Newton.
WILLIAMS, Marvin, Collinsville.
WILLIAMS, Will Frank, Greenville.
WILLIAMS, Willie Gay, Furman.
WILLIS, Benjamin, Union Springs.
WILSON, Clifton O., Deatsville.
WILSON, David F., Opp.
WILSON, Oscar E., Geneva.
WINGO, Lorenzo, McFall.
WINTERS, Dosie, Union Springs.
WOLF, Claude, Oakman.
WOODS, Oscar L., Coal Valley.
WORDLAW, Thomas Little, Littleton.
WRIGHT, Richard, Empire.
YATES, Grady, Birmingham.

DIED OF DISEASE

Captains

BOOTH, James L., Buhl.
CHAMBERS, Charles A., Mobile.
GOLDTHWAITE, Robert, Montgomery.
TOMLINSON, John B., Birmingham.

Lieutenants

ADAMS, Henry C., Abbeville.
CALLAWAY, Rufus C., Maplesville.
HILL, Armstrong, Sylacauga.
McCALL, Frank R., Troy.
SAVAGE, Harry I., Camden.

Sergeants

BAILEY, Andrew, Bessemer.
BLALOCK, James M., Ensley.
FRAZIER, Aaron, Selma.
GILBERT, Edward A., Geiger.
GUIN, Hubert H., Fayette.
HATCHER, Percy, Eastlake.
HAYES, Thomas L., Mooresville.
LUTTRELL, Hugh H., Oxford.
MATTHEWS, John M., Anniston.
McGAVOCK, Leon R., South Birmingham.
PERSONS, Ulysses, Eufaula.
POWELL, James H., Georgiana.
POWELL, Thomas M., Arab.
WILLIAMS, Frank, Crichton.
WIN, Julian, Berry.
YOUNG, Alfred C., Linden.

Corporals

BUNCH, James H., Auburn.
CADE, George, Selma.
CHAPPELL, Thomas M., Sylacauga.
COOK, Earnest L., Havana.
DUTTON, John S., Bangar.
ELLIS, Turner, Coffee Springs.
FISK, James H., Huntsville.
GIBSON, Alto, Pinckard.
GRAYSON, Granberry, Ensley.
HERRON, Jeff, Birmingham.
HUDSON, Otis L., South Mount Creek.
JACKSON, John O., York.
KELLY, James L., Headland.
KIDD, John E., Jasper.
McCRORY, Archie D., Repton.
MIREE, John, Felix.
PETERS, Joseph A., Montgomery.
RUSHTON, Wyatt, Montgomery.
STEVENS, Walker E., Montgomery.
TAYLOR, Jessie H., Wilsonville.

Bugler

LINDSEY, William H. Abbeville.

Cooks

BRYANT, Clinton, Walthalls.
JORDAN, Edgar Lee, Midland City.
KELLEY, Tobie V., Center.
LYNCH, Charley, Collinsville.
MOORE, Augustus G., Gilbertown.
SHERER, Samuel E., Jasper.

Mechanics

DISEKER, Allen, Trussville.
HAISTEN, Jesse C., Tuscumbia.

Wagoners

BERRENS, Nicholas, Cullman.
JONES, Oso Wonnie, Siluria.
LAWRENCE, Loyt A., Vernon.
MILLER, James, Decatur.
ROYCROFT, William T., Coker.
SHUTTLESWORTH, Walter F., Centerville.

Horseshoer

SHARP, Willie O., Montgomery.

Privates

AMBERS, Abe, Montgomery.
ASHCRAFT, Ansalom J., Hollins.
AUTREY, Mack, Brooklyn.
BAGLEY, Hugh, Alabama City.
BAGWELL, Tom, Oakman.
BAILEY, Herman C., Gordo.
BARKER, Oliver, Demopolis.
BARNES, Elester N., Dothan.
BARNETT, James H., Birmingham.
BATTLE, Fred, Gaston.
BAZAR, Martin R., Montgomery.
BEALL, George H., Luverne.
BENTLEY, Joseph R., Cleveland.
BERRY, Coly, Camp Hill.
BERRY, Dan W., Fayette.
BERRY, Robert M., Vina.
BETTIS, Lonnie, Gosport.
BICKERSTAFF, Robert, Billingsley.
BIRCHFIELD, Sam, Village Springs.
BLACKMAN, John, Orville.
BLACKMAN, John, Foshee.
BLAKLEY, Thomas, Cecil.
BOHANNAN, Walter T., Langdale.
BONDS, Albert T., Red Bay.
BONNELL, Charlie M., Honoraville.
BONNER, Sam, Firepoint.
BOYD, John, Arkadelphia.
BOYD, Ludie, Milstead.
BRAGG, Sterling P., Ward.
BRASWELL, Gordon E., Fitzpatrick.
BRAXTON, Noah, Birmingham.
BRAZEAL, J. Wert, Birmingham.
BRAZIL, Clyde G., Bremen.
BRIERS, James Lewis, Montgomery.
BROOKS, Hardy, Birmingham.
BROWN, Mallard P., Ashland.
BUCHANAN, Benjamin, Hefflin.
BURCH, Grady L., Hartford.
BURROUGH, Columbus, Greensboro.
BUSBEE, Harvey G., Wadley.
CAGLE, Harvey F., Nauvoo.
CAMPBELL, Joe M., Albany.
CAMPBELL, Roy E., Woodville.
CATES, Robert T., Sylacauga.
CHAMPION, William, Anniston.
CHAPPELL, Colum B., Birmingham.
CHEATWOOD, George P., Piedmont.
CHILDS, William, jr., Mobile.
CLANAHAN, Clarence W., Gilbertown.
CLARK, Leslie O., Red Level.
CLARK, Wilson, Greenville.
COATES, Robert, Grove Hills.
COGMAN, Willis, Fitzpatrick.
COLE, Walter, Elba.
COLEMAN, Abe, Shortville.
COMINGS, Thomas, Albany.
CORNETT, James W., Birmingham.
COTTLES, William O., Aliceville.
COVINGTON, James, Centre.
COWART, Emmett I., Birmingham.
CROCKER, Joe, Cullman.
CROFT, John Hughes, Gadsden.
CROSWELL, Algia, Troy.
DAILEY, George, Pritchard.
DALTON, Perry E., Slocomb.
DAVIS, George, Haynesville.

Privates—Continued

DAVIS, Homer F., Texasville.
DAVIS, Tom W., Headland.
DAWSON, Henry J., Kingston.
DEATON, Ed., Brookwood.
DE BINDER, Henry L., Crichton.
DEBOSE, Wilmer, East Tallassee.
DENNIS, Davie, Union Springs.
DIXON, Cleveland, Cloe.
DOSS, Albert, Oakchia.
DOSS, Perry E., Samantha.
DOTY, Harold A., Prichard.
DOYAL, Byron K., Collinsville.
DRAPER, Lavert, Town Creek.
DUNCAN, George, Auburn.
DUTTON, Bryan N., Huntsville.
EDGE, Ben E., Ensley.
EDWARDS, Ernest C., Maplesville.
EDWARDS, Ester, Birmingham.
EFURD, Robert E., Dotham.
ESPY, John, Mathews.
EVANS, Oscar, Oakman.
FARRIS, William A., Tuscaloosa.
FAULKNER, James H., Jimeness.
FERGUSON, Lester F., Prospect.
FILLINGIM, Samuel M., Whistler.
FINCH, Rufus, Bessemer.
FLOWERS, William, Tennille.
FLOYD, Adam G., Enterprise.
FLOYD, Tally L., Newville.
FOSTER, Manon, Leeds.
FOSTER, Richard, Spragan.
FOSTER, Vitcher, Luverne.
FOWLER, Bennie A., Pratt City.
FOWLER, Jesse W., Avondale.
FOY, Will, Emelie.
FULKS, Dennies, Madison.
GAMBLE, Robert, Tuscumbia.
GANTT, Gaston, Wetumpka.
GEORGE, John, Birmingham.
GIBBS, George, Brantley.
GIBBY, James, Barlow Bend.
GILL, Alcy G., Kenwood.
GILLESPIE, Matthews L., Blocton.
GILLEY, Ezra A., Lamar.
GILLIS, William C., Andalusia.
GINTRAW, Henry, Cubahatchie.
GIVENS, Arch Z., Slocomb.
GOODSON, John, Booth.
GRIER, William L., Seaman.
HAIR, Coley, Crosby.
HALL, Albert, Greenville.
HALL, Collier, Birmingham.
HARP, Charner L., Albany.
HARRIS, Luther, Epes.
HARRIS, Taylor, Chilakagee.
HAYWOOD, Sterling, Dadeville.
HEFLIN, John C., Brilliant.
HERBERT, Floyd, Hartzell.
HESS, Alvey O., Birmingham.
HICKS, Job O., Mulga.
HICKS, Wilfred, Mulga.
HILL, Cliff, Alexander City.
HILL, Frank, Ray.
HINDS, Joseph G., Peterson.
HOGAN, Nick, Ramer.
HOPKINS, William, Perdue Hill.
HORNADY, Henry C., Deposit.
HOWARD, Alonzo, Sheghow.
HUGHES, Willie W., Myrtlewood.
HUNTER, Luther, Lafayette.
HUNTER, Willie, Mobile.
HYBART, Willie A., Finela.
INGRAM, Robert S., Gantt.
JACKSON, Ervin, Citronelle.
JACKSON, Pink, Anniston.
JOHN, Raymond, Daphne.
JOHNS, Alonzo L., Section.
JOHNSON, Albert jr., McCullough.
JOHNSON, Clarence, Abbeville.
JOHNSON, Mathew, Clayton.
JONES, Elliot, Birmingham.
JONES, Jenkins, Sunny South.
JONES, Lee H., Natchez.
JOYNER, John, Bass.
KENNEDY, Vernon B., Clayton.
KENT, Oscar O., Russellville.
KILGORE, Oliver, Oakman.
KNIGHT, Bascom A., New Brockton.
KREPS, Sylvester P., Cullman.
LARKIN, James, Cuba.
LAW, Wilson P., Glenwood.

ALABAMA

Privates—Continued

LAWRENCE, Loyt A., Vernon.
LAWRENCE, Willie, Luverne.
LEACH, Joseph, Tuscaloosa.
LEE, Bill, Talladega.
LEE, Johnson, Kalmia.
LEVELL, Lucien, Ensley.
LEWIS, Tom, Myrtle.
LINDSEY, Alfred, Ward.
LITTLE, George L., Birmingham.
LIVINGSTON, David L., Cloverdale.
LOGAN, Jonas, Huntsville.
MACY, Wiley Jefferson, Birmingham.
MANGRUM, William P., Shawmutt.
MARTIN, Beatrice, Florence.
MARTIN, James R., Liberty.
MASON, James, East Birmingham.
MATTHEWS, Forest, Wilcox.
McALPINE, Thomas B., York.
McCAIN, Rudolphus D., Cullman.
McCLURG, Mitchell L., Ensley.
McCONNELL, William E., Cullman.
McCULLOUGH, Mathew W., Jones.
McELRATH, John, Hollins.
McENTIRE, William J., Brewton.
McFALLS, George Edwin, Florence.
McFARLIN, Robert E., Standing Rock.
McILWAIN, William S., Silas.
McKINNEY, Alvin R., Ariton.
McLAUGHLIN, Garnsey T., Odenville.
McLEMORE, Herbert W., Athens.
McNEELY, William T., Birmingham.
McNEIR, Cleveland, Camden.
McSWAIN, Preston, Union Springs.
MEADOR, Walter F., Ward.
MEASELS, William A., Lincoln.
MERRILL, James O., Andalusia.
MILLER, Charlie Cornelius, Wallace.
MILLS, Edward S., Gentry.
MILLS, John W., Jr., Gordo.
MITCHELL, Thomas, Lineville.
MONAGAN, John H., Buffalo.
MONCRIEF, Parker J., Blanton.
MONTGOMERY, Lee, Beatrice.
MOORE, James T., Gadsden.
MOORE, James Walter, Walnut Grove
MORGAN, Thornton, Mount Hebron.
MORRIS, Dewey, Flomanton.
MOSELEY, Willie, Gilbertown.
MOSS, Y. C., Tyler.
MOTEN, Corn, Jones.
MYHAND, James L., Hamilton.
NASH, Oscar K., Oneonta.
NELSON, Develon, Ashford.
NESMITH, John W., Mount Rozell.
NEWTON, John H., Fayette.
NUGENT, Alonzo, Rogersville.
NUNNELLY, Anderson L., Chatchie.
ODEN, William B., Vinemont.
OTTS, Obija P., Addison.
OTTS, Perry H., Sulligent.
OVERSTREET, Willis C., Salitpa.
OWENS, Joseph, jr., Hillsboro.
PARKER, Thomas J., Eva.
PARUM, William E., Lexington.
PATE, Chapman, Marquis.
PATTERSON, Travis B., Daleville.
PATTERSON, Wiley, Talladega.
PAYNE, Joseph H., Akron.
PAYNE, Wiley, Greenville.
PEPPER, Benjamin F., Athens.
PERNELL, Frank, Selma.
PHILLIPS, Prince, Selma.
PHILLIPS, Sandy, Mopolis.
PILGRIM, Allen, Arley.
POLOVICH, Jake, Blocton.
POLSTON, John H., Coffee Springs.
PORTER, Robert, Stevenson.
PORTER, Samuel J., Kennedy.
POUNCY, Alto, Ozark.
POSEY, Kirkland, Newville.
POSEY, William J., Winfield.
POWELL, Benjamin, Troy.
PRINCE, Robert, Birmingham.
PUGH, Shad, Fort Mitchell.
RABB, Lazarus P., Castleberry.
RAINES, Joseph, Slocomb.
RANDALL, Francis M., Talladega.
REED, Henry, Dickinson.
REIGHLEY, William C., Cullman.

Privates—Continued

REYNOLDS, Henry, Capps.
RICHARDSON, Walter S., Midland City.
RICHBURG, Emmett N., Castleberry.
RILEY, Arthur, Somerville.
RILEY, James J., Guin.
ROBBINS, Thomas L., Equality.
ROBINSON, Arthur H., Aliceville.
ROBINSON, Daniel, Prairie.
ROBINSON, John G., Daphine.
ROGERS, Jesse, Jones.
ROSE, John W., Decatur.
ROUSE, William R., Boaz.
ROYAL, Charlie L., Fort Deposit.
ROYAL, Talmage, Childersburg.
SANDIFER, Luther D., South Birmingham.
SANFORD, George, Oxford.
SARVIS, Harry Dudley, Greensboro.
SAWYER, John C., Roy.
SCHMIDT, Albert M., Mobile.
SEALE, Raymond L., Repton.
SHANKS, Charlie, Banks.
SHARP, Richard A., Scottsboro.
SHERMAN, Charlie, Lafayette.
SINGLETON, Howard, Camden.
SLEDGE, Houston, Tuscumbia.
SLEDGE, William, Bromley.
SMITH, Clarence J., Eutaw.
SMITH, Eddie C., Florala.
SMITH, Enoch E., Jemison.
SMITH, George, Bucks.
SMITH, George, Tuskegee.
SMITH, Henry, Florence.
SMITH, Henry L., Albertville.
SMITH, Jimmie, Goshen.
SMITH, Sidney J., Helling Springs.
SMITH, Walker, Danville.
SMYTH, William W., Valley Head.
SNELL, Onnie, Dietsville.
SPARKS, Terrell, Cullman.
STALLWORTH, Mack M., Buena Vista.
STANALAND, William S., Linewood.
STANTON, Albert E., Cause.
STEPHENS, Willard E., Scott Station
STEVENS, Harmie E., Camp Hill.
STILES, John F., Newmarket.
STINSON, John, Ramer.
STRACHAN, Barney H., Wilmer.
STRICKLAND, Glenys H., Braggs.
STYRES, Lucius, Talladega.
SUMMERS, Ralph W., Opelika.
TAYLOR, William Thomas, Attala.
TARTT, Tom, Livingston.
TATE, Edwin H., Goodwater.
TAYLOR, John T., Bay Minette.
THOMAS, Freeman, Marion.
THOMAS, James A., Greensboro.
THOMAS, James B., Gurley.
THOMAS, Willie, South Birmingham.
THOMPSON, Green, Florence.
THOMPSON, James V., Titus.
THREET, Henry, Salem.
THURSTON, William B., Geneva.
TREASTER, Charles E., Pine Hill.
TUCKER, Jesse, Wadley.
TUCKER, Lonnis G., Warrior.
TURNER, Ernest, Andalusia.
TURNER, Ernest A., Sterrett.
TYRE, George H., Carlton.
TYUS, Carter J., Autaugaville.
UNDERWOOD, Thomas Clayton, Florence.
WAITS, Joe L., Brighton.
WALKER, Thomas P., Guntersville.
WALLACE, Mathew, Cuba.
WARD, Ben, Bessemer.
WARREN, Alvie L., Albertville.
WASHINGTON, Carter, Faunsdale.
WATSON, Moses H., Paint Rock.
WHETSTONE, John, Pratt City.
WHIGHAM, Claud C., Millry.
WHITE, Charlie, Birmingham.
WHITE, Ned A., Brewton.
WHITTLE, John B., Ozark.
WICKER, John J., Ashland.
WIGGINS, Marion, Hartselle.
WILKINSON, Edgar, Marion.
WILSON, Alston Keith, Selma.
WILSON, Frank P., Trussville.

Privates—Continued

WILLIAMS, George, Plateau.
WILLIAMS, Jerry M., Mobile.
WILLIAMS, Jim, Gainesville.
WILLIAMS, Joe, Birmingham.
WILLIAMS, John, Guntersville.
WILLIAMS, Patton N. Coker.
WILLIAMSON, William Marion, Bankstown.
WIMS, David R., Bessemer.
WODDS, Willie, Fairfield.
WORTHY, William G., Phoenix.
WRIGHT, General O., Albany.
YEAGER, Ulysses, Cullman.
YOUNG, Waymon, Clanton.

DIED OF WOUNDS

Captain

JORDAN, Mortimer H., Birmingham.

Lieutenants

BOSWELL, James A., Elmore.
LEWIS, Charles A., Birmingham.
MALCOMB, James M., Andalusia.
MAY, Victor, Auburn.
MURPHY, Richard W., Greensboro.
SAFFOLD, Ray P., Selma.

Sergeants

COUCH, Harry P., Birmingham.
ELLIOTT, Harvey L., Aberdeen.
FLETCHER, Robert, Girard.
LESLIE, Thomas Allen, Madison.
McWHORTER, Verner B., Birmingham.
NILES, Wilfred, Bessemer.
PETTIS, Elijah F., Gordo.
PITTMAN, Arthur G., Andalusia.
ROGERS, Fred, Ensley.
WADSWORTH, Lee A., Mulberry.

Corporals

ALLAN, Thomas, Lewisburg.
BARR, Sam, Bessemer.
BATCHELOR, Harry H., Enterprise.
BROUGHTON, Dan, Hurricane.
FARLEY, James, Northport.
GRIMES, Daniel M., Daphne.
HAWKINS, Oliver, Choccolocco.
HENCKELL, Emile, Birmingham.
HILLIARD, Eddie L., Montgomery.
JONES, John R., Montgomery.
KEY, William L., Molton.
LOYD, Alexander, Eliska.
McDONALD, Luther, Elkmont.
MOORER, Minter M., Bay Minette.
PATTERSON, William, Pell City.
ROBERTS, Greil, Bay Minette.
RUFF, Austin, Ensley.
SLAY, Auburn Turner, Silas.
SMITH, Hosie, Gadsden.
SYPHURS, Herman G., Bessemer.
TROTTER, Earl W., Cherokee.
WALKER, Bert H., Lawley.
WARE, Leon, Talladega.
WEST, Lee A., Uniontown.
WILLIAMS, Thomas E., Midland City.
ZANER, Sam, Anniston.

Bugler

FOWLER, Owen, Hartselle.

Mechanic

RILEY, John L., Ozark.

Wagoner

WEBB, Cecil, Columbia.

Privates

ADAMS, Jesse, Waterloo.
ALLISON, Oral, New Market.
ANDERSON, Lemon, Millry.
ARANT, Benjamin F., Belleville.
AUTREY, Henry M., Sunny South.
BAILEY, James T., Ensley.
BAILEY, John G., Nawawah.
BARKLEY, John T., Cloverdale.
BEARDEN, Walter, Birmingham.
BECK, Cecil C., Fort Payne.
BELL, George, Athens.

ALABAMA

Privates—Continued

BERRY, Noah C., Collbran.
BEVIRS, Andrew, Cherokee.
BOGGAN, James, Birmingham.
BRASWELL, Louis B., Demopolis.
BROWN, Fred R., Cottondale.
BUGGS, Charlie, Cullman.
BURNS, Charlie H., Knoxville.
CANNON, Dan, Ripley.
CANNON, Marvin G., Collbran.
CARLISLE, Mettite E., Loretto.
CARSON, James F., Dutton.
CARSON, William W., Bessemer.
CATON, Walter, Thersby.
CHESTANG, Lee J., Mobile.
COBB, Monroe, Rosemary.
COLEY, Oscar F., Fort Payne.
COLLINS, John D., Cerin.
COLWELL, Alvin, Huntsville.
COMMANDER, Henry H., Enterprise.
COOK, McGhee, Peace.
COOPER, James A., Elba.
CUMBERLAND, James R., Fairfield.
CUNNINGHAM, Clifford, Atmore.
DAVIS, Ollie, Hollytree.
DEAN, Thomas A., Millport.
DUKE, Ary A., Dozier.
DUNCAN, Claud F., Birmingham.
DURANT, Little Ed, Bromley.
ELLIS, Barney, Enterprise.
EMMONS, Jesse B., Andalusia.
EVINS, Will, Albany.
FALLS, Victor C., Fayette.
FINDLEY, Charles W., Fyffe.
FLETCHER, Newman, Guntersville.
FOMBY, McCager Brown, Townley.
FORTENBERRY, James J., Maylene.
FOSTER, John G.,, Stevenson.
FOWLER, James T., Fayette.
FRANKLIN, Joseph W., Clayton.
FRIDDLE, Alver, Thomasville.
GAISSER, Hollis, Margerum.
GERMAN, John, Margunville.
GIVENS, John R., Robertdale.
GRAHAM, Claud M., Tuscumbia.
GRAY, Walter B., Wadley.
GREENE, Cecil E., Selma.
GUNNELL, William J., Altoona.
HAAS, Joseph W., Scotsboro.
HAMMETT, Walter, Palos.
HANCOCK, Jack P., Birmingham.
HANNA, William A., Leeds.
HARLAN, Palmer, Calera.
HARP, Paul R., Haleyville.
HARRIS, Albert, Birmingham.
HARRIS, Robert P., East Tallassee.
HAYWOOD, James H., Sylacauga.
HEUPLE, Jacob W., Florence.
HILL, Herbert L., Henager.
HINES, Arthur F., Montgomery.
HODGE, Joe, Phoenix.
HOOMES, Charles L., Chapman.
HOPKINS, William, Perdue Hill.
HOWELL, William W., Geneva.
INGLE, Joseph Pete, Centerville.
JOHNSON, Will, Boaz.
KEEGAN, Matthew W., Mobile.
KENT, Maston, Ashbury.
KILLOUGH, Joseph C., Prattville.
KIRKLAND, Robert L., Clanton.
LANEY, Edmond, Dauphin Island.
LANIER, Charles E., Decatur.
LARUSSO, Angelo, Bessemer.
LOGAN, Walter B., Sprotts.
LOWE, Joshua, Repton.
MARTIN, Alma M., Castleberry.
MAYBERRY, Hunter, Corona.

Privates—Continued

McCOLLUM, Leonard F., Portersville
McINNIS, Lawson H., Okatrippa.
McKAY, John C., Skipperville.
McLAUGHLIN, Octave, Springville.
McRee, John G., Ozark.
McWHIRTER, William L., Glen Allen.
MIRACLE, Joseph A., Ensley.
MORRIS, Joe, Alabama City.
MORSE, Lonnie, Blocton.
MOTES, James C., Troy.
MURDOCK, Larkin C., Sampson.
MYNARD, Monroe T., Enterprise.
ODOM, Leonard R., Enterprise.
O'NEAL, Herbert E., Hanceville.
PENLAND, David A., Triana.
PERKNER, Samuel J., Birmingham.
PHILLIPS, Willie S., Ralph.
POARCH, Peter E., Grant.
PRESTON, Horace R., Owens Cross Roads.
PRICE, Bryant W., McKenzie.
PRIM, James C., Randolph.
QUATTLANDER, Paul J., Ensley.
RAWLINSON, Robert W., Vida.
RAY, Thomas J., Red Bay.
REEVES, Robert L., Newell.
ROLLS, Guy E., Mobile.
RUTLEDGE, George F., Farley.
SABISTON, Robert J., Birmingham.
SATTERFIELD, Kirk, Huntsville.
SELF, Charlie O., East Lake.
SHIREY, Merida, Guin.
SIKES, Herbert C., Wedowee.
SIMPSON, Zeilin, Roy.
SMITH, James, Athens.
SMITH, James F., Brewton.
SMITH, Joe, Gadsden.
SMITH, John F., Montgomery.
SMITH, Ryx I., Evergreen.
SMITH, Thomas L., Underwood.
STANFIELD, Charles D., Longdale.
TAYLOR, William, Talladega.
TILLEY, James, Holman.
TOBLER, John, Mobile.
TOTHEROW, Charlie, Albertville.
TURNER, George W., Tuscaloosa.
UNDERWOOD, James, Marion.
UPCHURCH, Buren, Lineville.
VANCE, Henry D., Round Mountain.
WAINWRIGHT, Henry, Birmingham.
WALDRIP, Allen H., Collinsville.
WALKER, Stanley, Decatur.
WALKER, Thomas P., Guntersville.
WAUGHER, Robert L., Chaco.
WEST, Alfred T., Birmingham.
WEST, Porter, Baker Hill.
WHITE, Thomas W., Robertsdale.
WILKERSON, Palmer, Lafayette.
WILKINSON, Volmer Lee, La Fayette.
WILLIAMS, James T., Bluemountain.
WILLIAMS, Richard, Andenried.
WILSON, Mode, Tennille.
WOHL, Isaac B., Decatur.
ZATANEY, Michael A., Birmingham.

DIED OF ACCIDENT

Lieutenants

ANDERSON, Winston P., Birmingham.
CROWE, James R., Sheffield.

Lieutenants—Continued

JOPLIN, Charles West, Gurley.
MAYNOR, Eldridge W., Oneonta.
RUSHING, Billy Glenn, Atmore.

Sergeants

CAMPBELL, Sam M., Anniston.
HAMMER, Charles C., jr., Bolivar.
HOUSTON, Joseph M., Garland.

Corporals

BARBER, Wiley L., Buffalo.
MORTON, Robert I., Birmingham.
SHERRILL, Richard, Pratt City.

Bugler

CHAPMAN, Loyd C., Abbeville.

Privates

ALLEN, Luther T., Alpine.
BEAIRD, Andrew E., Lafayette.
BROMBERG, Charles E., Mobile.
BROOKS, Frank C., Coy.
BURGER, Lewis A., Birmingham.
CEASER, Eupshaw, Clio.
CHEEKS, Wiley, Girard.
COFFEY, Lewis, Fackler.
COPE, Eldridge M., Inverness.
DAVIS, Homer F., Texasville.
DIRKES, James, Munford.
DOLLAR, Berry B., Hodges.
DONALDSON, Robert L., Haleyville.
FELTER, Sam, Ensley.
FLACH, Adolph G., Mobile.
FOSTER, Aaron, Pittsview.
GEORGE, James, Bessemer.
GLIDEWELL, William A., Red Level.
GREENE, Cecil E., Selma.
GREGORY, Ben P., Gadsden.
GRIFFIN, Bennie R., Troy.
GRIGGS, Lee, Birmingham.
GRISHAM, Carlisle Brazile, Athens.
HALE, Edwin Stanton, Birmingham.
HAYS, Herman, Mountville.
HINDMAN, Gus L., Blue Mountain.
HOHENBERG, Julian Washington, Wetumpka.
HOOD, William, Littletown.
HUBBARD, Barney T., Alabama City.
HUGHES, William S., Marion.
JOHNSON, Howard N., Citronelle.
JONES, Willie T., Opelika.
KEYS, John F., Birmingham.
LANDERS, Erven L., Hokes Bluff.
LAWRENCE, Robert LeRoy, Ensley.
MARTIN, Charlie, Belle Sumter.
MATHEWS, Willie, Mobile.
MICKLE, Henry F., Roanoke.
MIDDLETON, David H., Collirene.
MULLINS, George F., Tallassee.
OWENS, Joseph, jr., Hillsboro.
PARIS, Albert H., Bridgeport.
PEARSON, Jesse, Tuscaloosa.
PEYTON, Jim, Blocton.
REYNOLDS, Jay, Clopton.
RUFFIN, George, Birmingham.
SANSBURY, Malcolm, Daleville.
SAVAGE, Christ, Selma.
SAVAGE, Green, Town Creek.
SNELL, Thomas, Skipperville.
STALLWORTH, Frank, Bellview.
STEADOM, Willie, Anniston.
STEPHENS, Virgil H., Cullman.
STRONG, Robert, Huntsville.
WILSON, Frank, Birmingham.
WOODYARD, Frank, Sunflower.

★

ARIZONA

PVT. CRAMER C. LOVE
SOMERTON K.A.
PVT. WILLIE LEE McCULLOCH
DUNCAN D.W.
CPL. RULON LE SUEUR
EAGAR W.A.
MECH. MAX QUINTANILLA
JEROME W.A.
PVT. MARION F. SMITH
PHOENIX W.A.
PVT. LEO G. VONDRACEK
PHOENIX W.A.
PVT. EDGAR W. BANTO
CLIFTON D.D.
CPL. MARVIN ELLIOTT
BISBEE K.A.
PVT. CLYDE L. MILLER
TEMPE D.D.
CP. ROBERT F. HILBURN
DOUGLAS D.W.
PVT. AUGUST A. JUNGE
PEARCE K.A.
1ST LT. ERNEST A. LOVE
PRESCOTT D.W.
COOK ODUS E. McFADDEN
MESA K.A.
PVT. MILO E. FRANKOVICH
BISBEE K.A.
PVT. IRVING D. MAJOR
AULTMAN K.A.
PVT. CHAS. M. MUSE
TUCSON K.A.
PVT. JACOB K. THEOBALD
PRESCOTT D.W.
PVT. WALLACE ALTON
SCOTTSDALE K.A.
PVT. HAROLD E. WILSON
CLIFTON K.A.
PVT. JAMES E. DU BOIS
BONITA K.A.

ARIZONA

SGT. LYONS W. AIGNER
PHOENIX K.A.
SGT. EDWARD GRADY
YUMA D.D.
PVT. DAVID F. CAMPBELL
RAY D.W.
PVT. RAPHAEL L. CARLOS
FLAGSTAFF K.A.
PVT. JOE E. WALAZAR
TUCSON K.A.
PVT. ARTHUR A. KERBY
WEBB D.W.
PVT. SAMUEL T. KUYKENDALL
SKULL VALLEY D.W.
PVT. EUGENIO R. LOPEZ
WILLCOX K.A.
PVT. MALCOLM BOYETT
WILLIAMS W.A.
PVT. VAUGHN M. BROWN
SUPERIOR W.A.
PVT. JUSTO CORDOVA
WILLIAMS K.A.
PVT. CLAIR S. TOMPKINS
CAMP VERDE D.D.
PVT. HOWARD M. DRAPER
WICKENBURG K.A.
CPL. L. A. ENGLE
TOMBSTONE D.W.
CPL. LEO FERGUSSON
SUNNYSIDE W.A.
PVT. FRANK GOMEZ
TUBAC W.A.
PVT. EUSTACE M. HALL
CHLORIDE D.D.
PVT. ORAL T. HENDERSON
COTTONWOOD D.W.
PVT. MATHEW B. RIVERS
SACATON K.A.
PVT. JOHN R. LEWIS
TAYLOR D.W.

ARIZONA

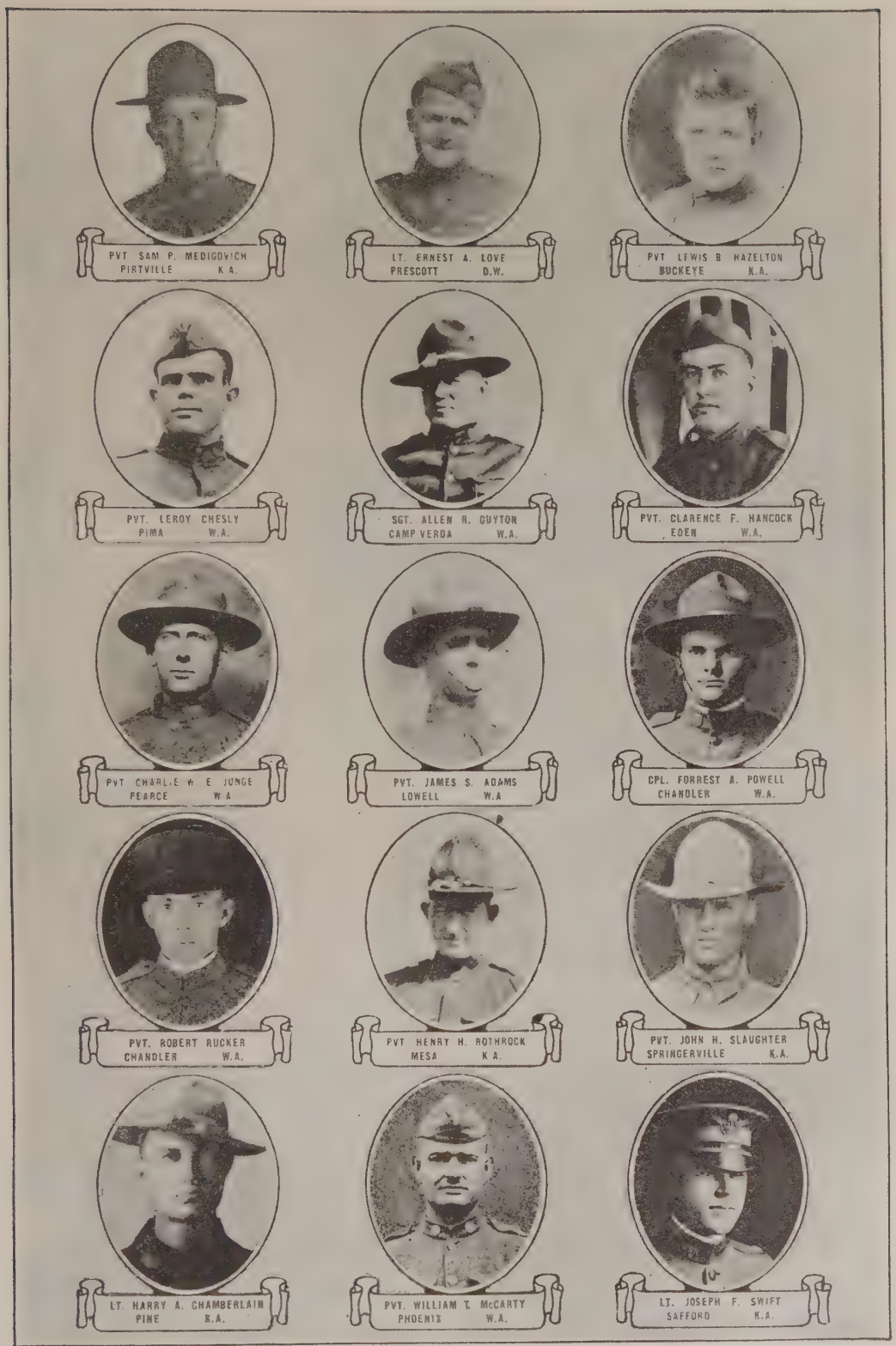
PVT SAM P. MEDIGOVICH
PIRTVILLE K.A.
LT. ERNEST A. LOVE
PRESCOTT D.W.
PVT LEWIS B HAZELTON
BUCKEYE K.A.
PVT. LEROY CHESLY
PIMA W.A.
SGT. ALLEN R. GUYTON
CAMP VERDA W.A.
PVT. CLARENCE F. HANCOCK
EDEN W.A.
PVT CHARLIE W E JUNGE
PEARCE W.A.
PVT. JAMES S. ADAMS
LOWELL W.A.
CPL. FORREST A. POWELL
CHANDLER W.A.
PVT. ROBERT RUCKER
CHANDLER W.A.
PVT HENRY H. ROTHROCK
MESA K.A.
PVT. JOHN H. SLAUGHTER
SPRINGERVILLE K.A.
LT. HARRY A. CHAMBERLAIN
PINE K.A.
PVT. WILLIAM T. McCARTY
PHOENIX W.A.
LT. JOSEPH F. SWIFT
SAFFORD K.A.

ARIZONA

KILLED IN ACTION

Lieutenants

HIGLEY, James S., Phoenix.
LEONARD, Jerome McKay, Douglas.
LUKE, Frank, Phoenix.
SWIFT, Joseph F., Safford.

Sergeants

AIGNER, Egnotz W., Phoenix.
CHAPMAN, Wilbur R., Mesa.

Corporals

HORGAN, Harry B., Congress Junction.
MELROSE, Jack M., Mesa.
MOISA, Elexandre B., Jerome.
MOORS, Mark A., Flagstaff.
MORRIS, Joseph Smith, Mesa.
PARSONS, William F., Redrock.

Cooks

McFADDEN, Odus E., Mesa.
RASMUSSEN, John, Phoenix.

Mechanic

MAJOR, Irving D., Aultman.

Privates

ANTON, Wallace, Scottsdale.
BATES, Henry J., Hayden.
BERGER, Alex T., Tucson.
BOYER, Louis S., Clarksdale.
BURRUEL, Ramon, Tucson.
CAMERON, George, Bisbee.
CARTER, Sidney D., Somerton.
COLLINS, John W., McAllister.
CORDOVA, Justo B., Williams.
CREWS, Chester W., Mayer.
DRAPER, Howard M., Wickenburg.
DUBOIS, James E., Bonita.
ELLIOTT, Marvin, Bisbee.
FRANKOVICH, Milo S., Bisbee.
GRAY, Bertram, Miami.
HAZELTON, Lewis, Buckeye.
HUMPHREYS, Fred A., Casa Grande.
IGO, William, Turner.
JUNGE, August A., Pearce.
KELLIS, Burnice B., Wickenburg.
KERBY, Arthur A., Webb.
KINSMAN, William Albert, Verde.
LEGGAT, Henry,Miami.
LOPEZ, Eugenio R., Willcox.
LOPEZ, Reducindo A., Casa Grande.
LOVE, Cramer C., Somerton.
McKENNEY, Hugh L., Douglas.
MEDIGOVICH, Samuel P., Douglas.

Privates—Continued

PITTS, Albert, Seligman.
PLAMENAZ, Blatz, Bisbee.
RIVERS, Mathew B., Sacaton.
ROBERSON, Curtis B., Douglas.
ROGERS, Marion E., Mesa.
SALAZAR, Jose C., Tucson.
SLAUGHTER, John H., Springerville.
SWASKEGAME, Sam, Kingman.
THOMAS, Daniel W., Globe.
TILLMAN, Dennie Franklin, Phoenix.
WEGELLA, John, Phoenix.
WIGHT, Arthur Alexander, Solomonville.
WILSON, Harold E., Clifton.
WINDHAM, William T., Geronimo.

DIED OF DISEASE

Sergeants

EMERSON, Charles A., Douglas.
GRADY, Edward, Yuma.
MURPHY, Charles H., Safford.
STEED, Luke, Douglas.

Wagoner

DOBY, Worley, Somerton.

Privates

BANTA, Edgar W., Clifton.
CAMPBELL, David F., Bisbee.
CHAVEZ, Carlos, Morenci.
FLOREZ, Guadalupe, Tucson.
GRASSIE, Walter G., Glendale.
GRIFFITHS, Joseph R., Gleeson.
HALL, Eustace M., Chloride.
HAVIN, Samuel C., Cochise.
HAZELWOOD, Guy, Young.
HURST, Karl, Carnville.
JONES, William W., Prescott.
JUDD, Richard W., Alpine.
McLAUGHLIN, Philip C., Phoenix.
MARLOW, Alfred, Globe.
MARTINEZ, Rafael A., Tucson.
MESSINA, Louis, Morenci.
MILLER, Clyde L., Phoenix.
RAY, Albert, Scottsdale.
RAYBURN, Glenn A., Fort Smith.
SMITH, Joseph W., Tempe.
TOMPKINS, Clair S., Camp Verde.
TYLER, Robert M., Webb.

DIED OF WOUNDS

Lieutenants

CHAMBERLAIN, Harry A., Pine.

Lieutenants—Continued

LOVE, Ernest A., Prescott.
McDERMOTT, Morgan B., Tucson.

Sergeant

HARMON, Guy B., Higley.

Corporals

HILBURN, Robert Fred, Douglas.
NEWBERRY, Allen B., Mesa.

Privates

CRENSHAW, William A., Miami.
DAVIS, Eli, Skull Valley.
ENGLE, Leonard Adolphus, Bisbee.
GARDNER, George William, Phoenix.
GRANT, Walter H., San Simon.
GREEN, Ray R., Globe.
HARRINGTON, Parmer, Miami.
HENDERSON, Oral T., Cottonwood.
IVENS, John W., Grand Canyon.
KNOZVICH, Fred, Globe.
KUYKENDALL, Samuel A., Skull Valley.
LEWIS, John R., Pinedale.
MacKEVECH, Edward G., Phoenix.
McCULLOCK, Willie Lee, Duncan.
McKNIGHT, Clay, Pearce.
MANKINS, Walter Augusta, Fort Thomas.
MANZO, Vicente, Benson.
MONTANO, John M., Tucson..
MUSE, Charles M., Tucson.
PATTERSON, Duncan J., Miami.
PERKINS, Frank, Huck.
PINA, James B., Phoenix.
SALGADO, Alfredo, Tucson.
THEOBALD, Jacob K., Prescott.
THORNTON, Howard A., Higley.

DIED OF ACCIDENT

Sergeants

ARNOLD, Thomas, Prescott.
TAYLOR, Arthur Francis, Ajo.

Corporal

FERGUSON, Arch, Phoenix.

Privates

DUPEN, Eustace Percival, Bisbee.
GALUSHA, Niles H., Lowell.
KAHRMANN, Reginald, Globe.
ROTHROCK, Henry H., Mesa.
SIQUIEROS, Francisco Chavez, Helvetia.

ARKANSAS

PVT JAMES R SCARBRAUGH
CHARLESTON D.W.
CPL. JOSEPH H. BEUMER
COAL HILL K.A.
PVT. FRANK DINWIDDIE
WOLF BAYOU K.A.
PVT WALTER M. BROWLEY
AUSTIN K.A.
PVT. CHARLES E. BROWN
DE QUEEN K.A.
PVT. ERNEST V. BOLLINGER
LITTLE ROCK D.D.
PVT. ERNEST E. BRUMBELOW
FENTER D.D.
PVT. HARLEY LEE SCOTT
EGYPT K.A.
PVT. ELDRA C. DUNCAN
WESLEY K.A.
PVT WM. H. DAVIS
McCRORY D.W.
PVT GEORGE W. ETHRIDGE
BARLING D.D.
PVT. C FAULKNER
DENTON D.D.
SGT. WESLEY FOSTER
PARAGOULD K.A.
SGT. GROVER C. WILLIAMS
HAVANA D.W.
PVT. OLLIE O. GILMORE
CLARKSVILLE D.D.
CPL. WILLIAM F. SIMONS
ALMYRA D.D.
PVT. JAMES L. GARRETT
OAKGROVE K.A.
PVT. FLOYD W. GIRTON
WALDRON K.A.
SGT. HENDRIX L. GRAVES
COVE K.A.
PVT. WESLEY J. KETCHAM
WARREN D.W.

ARKANSAS

PVT. FRANK ALEXANDER
MT. IDA K.A.
PVT. WASCO T. ADCOCK
MT. VERNON W.A.
PVT. GEORGE H. ATCHISON
DERMOTT D.D.
PVT. JOE A. ANDERS
PARKDALE D.D.
PVT. ALPHA AUTRY
BRADFORD K.A.
PVT. LAYTON AUSTIN
HARRISBURG K.A.
PVT. WILLIAM M. ALRED
DENMARK D.D.
PVT. SAM L. BAKER
DANVILLE W.A.
PVT. ORVILLE BARTLETT
APPLETON K.A.
PVT. CHARLES L. ADAMS
CATALPA W.A.
PVT. CLYDA F. BOWDEN
ATKINS W.A.
CPL. RAY S. BRADFORD
BEARDEN D.W.
SGT. ANDREW SHOULDERS
DIERKS D.W.
PVT. EZRA EDWIN BREWER
BELFAST D.D.
PVT. CAIRLE J. BEAIRD
BUCKVILLE K.A.
PVT. LEE BLANTON
BURG D.D.
CPL. DEE BENNETTE
MORRILLTON K.A.
PVT. JAMES F. BROWN
DARDANELLE D.D.
PVT. MARVIN T. STANFIELD
CLARKSVILLE D.W.
PVT. RECTOR BREEDEN
VAN BUREN D.D.

ARKANSAS

PVT HERBERT BALDWIN
OZARK K.A.
PVT. LEE H. BUNCH
HARTMAN D.W.
PVT. EDWIN BURSON
DES ARC K.A.
CPL. NICHOLAS E. BROWN
ARKINDA K.A.
PVT. WM. F. BEEBE
DE VALLS BLUFF W.A.
PVT. GEORGE R. BILLINGS
RISON D.D.
PVT. GROVER C. BLACK
SUBIACO W.A.
PVT. RICHARD IVY
ALMA K.A.
PVT. GEO F BATES
BIG FORK K.A.
PVT. GEORGE BRITTAIN
VIOLA D.D.
CPL. LEONARD T. BROWN
RUSSELLVILLE W.A.
PVT. WILLIAM M. BIZLEY
HON W.A.
SGT. ELISHA L. TURNER
MOUNTAINBURG K.A.
PVT. FOREST E. CUMMINS
CORLEY K.A.
PVT. SANDERFER COOKE
ANTOINE D.D.
PVT. FLOYD C. CAFE
TANE K.A.
PVT. LUTHER T. CLIFFT
ZION D.D.
PVT. ERNEST L. CALDWELL
BLACK OAK K.A.
PVT.LESTER CARTWRIGHT
VILONIA D.W.
PVT. JIM C. CRAWFORD
CENTER POINT D.D.

ARKANSAS

CAPT. EARL ALMON
WARM SPRINGS W.A.
CPL. HARRISON T. BENNETT
NEWPORT W.A.
PVT. WILLIAM H. COOK
WICKES W.A.
CPL. JACK CLAYTON
ENGLAND W.A.
PVT. CHARLIE C. COULSON
ENGLAND D.W.
PVT. HENRY E. COUCH
ARCHE D.D.
CPL. OSCAR BOWEN
RAVENDEN W.A.
PVT. JOHN F. CORNELL
DOVER D.D.
CPL. DOUGLAS S. DOOLEY
GLENWOOD K.A.
PVT. JAMES A. DORTCH
RECTOR D.D.
CPL. AUERY H. QUALLS
ELPASO D.D.
PVT. E. M. DAVIS
KNOXVILLE W.A.
PVT. ALVIN DAUS
LITTLE ROCK K.A.
PVT. ALMON POTER EUIN
OZARK D.D.
COOK CHAS. FRED ELROD
BASSETT D.D.
SGT. EDWARD M. ELDER
MAMMOTH SPRINGS W.A.
PVT. JAMES H. FOLKS
WARD D.D.
PVT. GROVER FOSTER
HUNTINGTON D.W.
PVT. JAMES L. GILLILAND
BEEBE D.D.
PVT. IRA LUTHER GIBBS
RECTOR D.W.

ARKANSAS

PVT. JAMES S. GROVER
VIOLA K.A.
PVT. CLYDE L. GRAHAM
CLIFTY W.A.
PVT. MEARLEY H. GREEN
GARFIELD D.W.
PVT. JOSEPH S. GUESS
WHELEN SPRINGS D.W.
PVT. RUPERT GRASBY
WARREN W.A.
PVT. ELIE GOODWIN
DE QUEEN K.A.
PVT. FRANK R. GARDNER
HAMBURG K.A.
PVT. WALTER GRAY
UNION HILL W.A.
PVT. WILLIAM H. HORTON
ROCK SPRINGS K.A.
PVT. SAM B. HOOKER
PRESCOTT K.A.
PVT. JOHN W. BARNETT
SULPHUR ROCK D.W.
PVT. BURT T. HANCOCK
MONETTE W.A.
PVT. ROY W. HENDERSON
LESLIE K.A.
PVT. CHARLIE HOLLIS
GRAVELRIDGE K.A.
CPL. EARL D. HARRELL
HUNTER W.A.
PVT ROBERT P. JOHNSON
ROSE BUD D.W.
PVT. EDWIN HACKETT
McGEHEE D.A.
PVT. ROBERT W. JACK
VAN BUREN K.A.
PVT. TOM HUNTER JAMESON
FORT SMITH K.A.
CPL. B. C. DAST
MONTICELLO W.A.

ARKANSAS

PVT. REAVS BRANSTETTER
FISHER K.A.
PVT. WILLIAM S. KILGORE
FORT SMITH D.D.
PVT. RAY V. KINARD
EL DORADO K.A.
PVT. COLUMBUS L. KENDALL
MAGNOLIA W.A.
PVT. JOHN P. LANE
BRINKLEY D.D.
PVT. JAMES H. LEDBETTER
DEROCHE D.D.
PVT. DAN LENOOGIN
GENTRY K.A.
PVT. MURPHY LUMPKINS
DEROCHE D.D.
PVT. MAINE E. LOCKEBY
MURFREESBORO W.A.
PVT. CORNEALIUS R. McKNIGHT
MAYSVILLE K.A.
PVT. FAY S. McBEE
MADISON K.A.
PVT. ALBERT E. McCHRISTIAN
JAPTEN D.W.
PVT. FELIX McLENDON
ATLANTA D.W.
PVT. JAMES T. McKINNEY
BATESVILLE K.A.
PVT. DOUGLAS McDANIEL
COVE D.W.
PVT. GEORGE M. MAZINGO
PLUMERVILLE K.A.
PVT. WILLIAM M. MALONEY
MUNDELL D.D.
PVT. WALTER HALL
DUMAS D.W.
PVT. LON F. MALONE
DIERKS K.A.
PVT. JAMES WILBURN
BELLEFONTE K.A.

ARKANSAS

PVT. JOE TUBBERVILLE
HOT SPRINGS D.D.
PVT. THOMAS A. NAIL
LOWELL D.W.
PVT. JOE PHELAN
FAYETTEVILLE K.A.
PVT. MARVIN K. PHELPS
TEXARKANA D.W.
PVT. HENRY C. PAULEY
CERROGORDO D.W.
PVT. RUBEN EDGAR
JONESBORO D.D.
PVT. JOHN R. PHILLIPS
GRANDVIEW D.D.
CPL. GEORGE P. PIANALTO
ELM SPRINGS W.A.
PVT. ROY E. MEACHUM
LAKE CITY D.D.
PVT CHESTER WM. MASON
WHITENER D.W.
LT RAY A MARTIN
AUSTIN D.W.
CPL. ROBERT D. MOORE
BELTON K.A.
PVT. REELY F. MAY
DOLPH K.A.
PVT. AUGUST P. MOORE
PRAIRIE VIEW D.D.
PVT EDWARD S. MILLS
GENTRY D.D.
PVT. HERBERT S. ROWDEN
OXFORD K.A.
SGT. JAMES W. RAMSEY
WESTERN GROVE K.A.
PVT. WILLIAM H. RUSSELL
HAND K.A.
PVT. RASHO ROBBINS
STEP ROCK D.D.
PVT. FRANK R. RITTER
ELM SPRINGS D.D.

ARKANSAS

PVT. HENRY V. RITTER
ELM SPRINGS K.A.
PVT. EVERT L. PAYNE
HAND D.W.
PVT. THOMAS F. RIGGS
RUSSELLVILLE D.D.
PVT. CLARENCE RICHARDSON
HINDSVILLE D.D.
CPL. JACK H. HAMMONS
LESTER K.A.
PVT. S. L. RIGGS
RUSSELLVILLE D.W.
PVT. LONNIE H. RICHARDSON
WANDEVILLE D.D.
PVT. WILLIE L. RALOND
FULTON K.A.
PVT. PURK F. SAXTON
HEBER SPRINGS D.W.
PVT. JOHN W. SHANKLES
NATHAN K.A.
PVT. RAY S. SEXTON
ELMO D.D.
PVT. GEO. B. STARK
SHILOH D.D.
PVT. WALTER R. SANDLIN
HACKETT D.D.
PVT. ROSS L. STANDRIDGE
OPAL D.D.
CPL. WILLIAM J. TAYLOR
SALADO W.A.
PVT WM. E. STONE
HABBERTON K.A.
SGT. GARLAND B. TURNER
FOUKE D.W.
PVT. JOHN EDWARD SOCIA
PINE BLUFF K.A.
CPL. ISAAC A. STOVER
PARAGOULD K.A.
PVT. ALBERT J. SPIELER
CHARLESTON D.W.

ARKANSAS

PVT. COLUMBUS STELL
PLUMER VILLE W.A.
SGT. MARVIN O. SMITH
MARMADUKE W.A.
PVT. JOE F. SMITH
RUSSELLVILLE D.D.
PVT. JOHN FULLER
CEDARVILLE K.A.
PVT. JOSEPH F. SHEPPARD
LINCOLN D.D.
CAPT. JOHN H. STEWARD
BALD KNOB W.A.
PVT. WILLIAM E. SIMS
EUDORA D.D.
PVT. WHIT C. SEWELL
WALDO K.A.
PVT. CLARENCE E. THORNBURG
THORNBURG D.D.
PVT. CHARLES H. TIPTON
MONTANA D.D.
PVT. JOSEPH TROILLET
CONWAY K.A.
PVT. ARTHUR B. WEBBER
MT. HOME K.A.
PVT. GEORGE S THOMPSON
OZARK D D
CAPT. RICHARD W. TOWNSEND
HOT SPRINGS D.W.
PVT. JOHN PERRY TAPP
WINTHROP D.D.
PVT. VIRGIL P. TUDOR
NATURAL DAM D.W.
CPL. ERNEST G. TALLEY
BUCKVILLE W.A.
SGT. CLARENCE G. TURNER
BUCKVILLE W.A.
PVT. WALTER DOLLAR
PARAGOULD K.A.
PVT. HENRY H. RICHARDSON
BIG FLAT D.D.

ARKANSAS

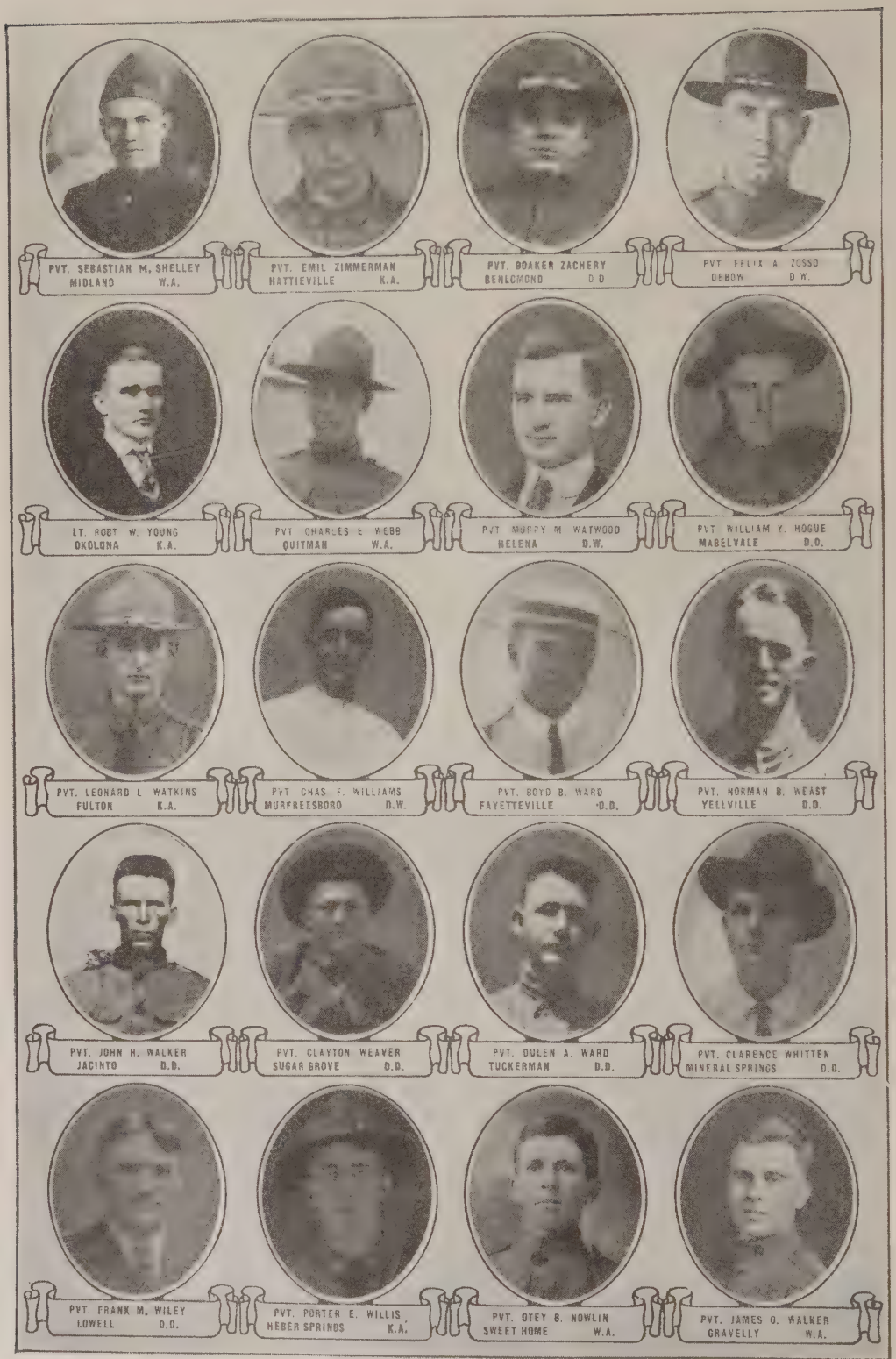
PVT. SEBASTIAN M. SHELLEY
MIDLAND W.A.
PVT. EMIL ZIMMERMAN
HATTIEVILLE K.A.
PVT. BOAKER ZACHERY
BENLOMOND D.D.
PVT. FELIX A. ZOSSO
DEBOW D.W.
LT. ROBT. W. YOUNG
OKOLONA K.A.
PVT. CHARLES E. WEBB
QUITMAN W.A.
PVT. MURPY M. WATWOOD
HELENA D.W.
PVT. WILLIAM Y. HOGUE
MABELVALE D.D.
PVT. LEONARD L. WATKINS
FULTON K.A.
PVT. CHAS. F. WILLIAMS
MURFREESBORO D.W.
PVT. BOYD B. WARD
FAYETTEVILLE D.D.
PVT. NORMAN B. WEAST
YELLVILLE D.D.
PVT. JOHN H. WALKER
JACINTO D.D.
PVT. CLAYTON WEAVER
SUGAR GROVE D.D.
PVT. DULEN A. WARD
TUCKERMAN D.D.
PVT. CLARENCE WHITTEN
MINERAL SPRINGS D.D.
PVT. FRANK M. WILEY
LOWELL D.D.
PVT. PORTER E. WILLIS
HEBER SPRINGS K.A.
PVT. OTEY B. NOWLIN
SWEET HOME W.A.
PVT. JAMES O. WALKER
GRAVELLY W.A.

ARKANSAS

CPL. EZRA RUSSELL
STRONG D.W.
PVT. ALVIN S. BATES
DARDANELLE K.A.
PVT. COY E. BAKER
INGLESIDE K.A.
PVT. GEORGE A. CHRISTIAN
JONESBORO D.A.
PVT. JOHN L. CEARLEY
CRYSTAL SPRINGS K.A.
PVT. ELVIS POLLARD
PIGGOTT D.D.
PVT. CLARENCE W. DE PEW
MARMADUKE D.D.
PVT. ROY T. ELROD
BRYANT D.W.
PVT. LYNDON L. CASEY
ABBOTT D.W.
PVT. ROBERT K. McPEAK
DEMOCRAT D.D.
CPL. OSCAR R. CLAYTON
PARAGOULD D.D.
PVT. ALBERT P. WILLIAMS
MINERAL SPRINGS D.D.
PVT. VINCENT M. STIPSKY
STUTTGART K.A.
PVT. WILL T. ANDERSON
AUGUSTA D.W.
SGT. ABE SHORT
AURORA K.A.
PVT. HERBERT SINGLEY
HARRISBURG K.A.
PVT. JOHN A. PERNA
JUDSONIA K.A.
PVT. HYRAM D. RAINS
CADDO GAP K.A.
PVT. HENRY F. CARPENTER
LAKE CITY K.A.
PVT. NEILL GRIFFIN
NEWPORT K.A.

ARKANSAS

PVT CHISLEY GARRISON
MONTICELLO K.A.
PVT. SHERMAN HORN
CADDO GAP K.A.
LT WILLIAM C. BATEMAN
MOUNTAIN TOP D.W.
PVT. LONNIE L. LUMPKIN
DeVALLS BLUFFS K.A.
CPL. T. P. GRAHAM
FAYETTEVILLE K.A.
COOK ARA BARKER
BUSSEY D.D.
CPL. RUNIE A. WOOLEY
VANDERVOORT W.A.
PVT. JAMES H. PRUITT
PENNINGTON D.D.
PVT CLARENCE G WHITE
MOUNTAOIN HOME D.W.
SGT HARRY A. WILLIAMSON
MENA W.A.
PVT WM C. BEAM
LIMESTONE K.A.
PVT. LILBURN HOLLAND
LANIEVE K.A.
PVT MERRITT H. BOSWELL
NEWARK K.A.
PVT WYATT GANN
HATFIELD K.A.
PVT PHILLIPS HARPER
MALVERN D.D.
PVT. J. HENDRIX
HACKETT K.A.
PVT WILLIAM D. GIBSON
JONESBORO W.A.
PVT JOHN T. DAVIS
GRAPEVINE D.W.
PVT. ALBERT H. HARRIS
PINE BLUFF D.D.
PVT. ALVIN TYLER
POCAHONTAS D.W.

ARKANSAS

KILLED IN ACTION

Lieutenants

GRIDER, John Mc, Osceola.
LONG, Charles R., Lowell.
TURNER, William H., Little Rock.
UTLEY, Uriel G., Hardy.
YOUNG, Robert W., Okolona.

Sergeants

ALLEN, Edward L., Little Rock.
BOBO, John A., Bonanza.
FARRAR, James B., Fayetteville.
FOSTER, Wesley, Paragould.
GRAVES, Hendrix L., Cove.
GROSS, Carl E., Mountainburg.
KLEMM, John L., Devall Bluff.
MATHEWS, Earl J., Alma.
McGEE, Nute, Mountain Home.
McGRAW, Lawrence W., Gillett.
McKAY, Charles O., Jonesboro.
PARMLEY, Ralph R., Maysville.
ROMAN, John, Jonesboro.
SHORT, Abe, Aurora.
STRINGER, Lum C., Craighead.
TRAVIS, William L., Hot Springs.
TURNER, Clarence N., Van Buren.
TURNER, Elisha L., Mountainburg.

Corporals

BATJER, William M., Rogers.
BENNETT, Dee, Lanty.
BERKLEY, Homer L., Ursula.
BROWN, Nicholas E., Arkinda.
DICKERSON, Paul, Monette.
FORD, William F., Fisher.
GRAHAM, Tolbert P., Fayetteville.
GRISHAM, Jesse M., Holland.
HAMBY, Benjamin J., Pike City.
INGLE, James A., Fort Smith.
JOHNSTON, John A., Bryant.
LYON, Harry T., Hattieville.
MARTIN, Herbert Brady, Warren.
MATHEWS, James E., Pangburn.
MOORE, Robert D., Stanley.
MURPHY, Jack, Van Buren.
PUGH, Arthur C., Fort Smith.
REEVES, Basil O., Ola.
STOVER, Isaac A., Paragould.
WALLINSFORD, William T., Blytheville.

Bugler

UPCHURCH, Aubrey, Morrilton.

Mechanic

ELLIG, Victor Martin, Fort Smith.

Privates

ADAMS, Ranzie, Paragould.
ALEXANDER, Frank, Mount Ida.
ALFANO, Frank, Fort Smith.
ALLEN, Roy, Alpina Pass.
ARMSTRONG, Herman I., Searcy.
AUSTIN, Layton, Harrisburg.
AUTRA, Alfred, Bradford.
BAKER, Coy E., Ingleside.
BALDWIN, Herbert, Roseville.
BARKER, Oscar J., Pointsett.
BARKLEY, Millard O., Carrolton.
BARTLETT, Orville, Appleton.
BATES, Alvin S., Chickala.
BATES, George F., Big Fork.
BAUCUM, Oran R., Magnolia.
BAUGH, Cicero T., Cushman.
BEAN, William C., Limestone.
BEARD, Carl, Buckville.
BEARD, Ellis R., Rector.
BEATY, Shelton B., Arkansas City.
BEELY, Clarence E., Springdale.
BENBROOK, Floyd U., Wideman.
BENOIT, Joseph V., Bald Knob.
BIRDSONG, John, Newport.
BLAIR, Thomas F., Salem.
BLANKENSHIP, James A., Monette.
BOSWELL, Merritt Harrison, Newark
BOWLIN, Luther F., Walcott.
BOYKIN, Robert B., Mist.
BRANSTETTER, Reaves, Fisher.
BRAWLEY, Walter M., Austin.
BRIDGES, William G., Magness.
BROWN, Charlie E., De Queen.
BROWN, Danile D., Keiser.

Privates—Continued

BROWN, Getie, Rector.
BURCH, Verland H., Perry.
BURNS, Henry J., Garfield.
BURTON, Clarence, Jonesboro.
CABE, Floyd C., Ione.
CALDWELL, Ernest J., Black Oak.
CAMPBELL, Garrett, Vendor.
CARPENTER, Henry F., Lake City.
CARPENTER, James B., Barber.
CARTER, Isaac H., Snow Ball.
CASON, William L., Atlanta.
CATER, George E., Monticello.
CAUDLE, Lee, McCrory.
CHANDLER, Joel L., Nashville.
CHORD, Alton L., Newport.
CLIFTON, Bolton E., Roland.
COLE, Gilbert L., Palestine.
COLLIER, Charles J., Delight.
COOPERIDER, Luke, Pea Ridge.
COPELAND, Joe S., Dardanelle.
CORWELL, Charles L., Danville.
CROFF, Clarence, Osceola.
CROW, Arthur F., Lafe.
CRUMB, Homer, Knobel.
CUMMENS, Forrest B., Corley.
CUMPTON, Arch D., Altus.
CURTIS, George K., Crossett.
CURTIS, Henry V., Story.
DARDENNE, Edward L., England.
DAUS, Alvin, Little Rock.
DENNIS, Joe H., Magnolia.
DEVANIE, James A., Lewisville.
DINWIDDIE, Frank, Wolf Bayou.
DIXON, Elbert E., Halliday.
DOLLAR, Walter, Paragould.
DUNCAN, Elora C., Wesley.
EASLEY, Green B., Eureka Springs.
EDGMON, Hessie, Mossville.
ENGLAND, John Cleveland, Batesville.
ENGLAND, Joseph Fred, Monette.
EPPERSON, Jim W., Waldron.
ESCUE, John, Fort Smith.
ESHEE, Laddie, Little Rock.
ESTES, Denis, Yellville.
FARRIS, William H., Little Rock.
FORREST, Troy E., Mammoth Springs.
FOSTER Henry A., Imboden.
FRAZIER, John A., Waldron.
FRENCH, William D., Elmo.
FULLER, John, Cedarville.
GARBER, Efton, White Oak.
GARDNER, Frank R., Hamburg.
GARRISON, Chesley, Monticello.
GARRISON, Lee, Moore.
GILHAM, Philip G., Royal.
GIRTMAN, Goy T., Emery.
GIRTON, Floyd N., Waldron.
GODWIN, Eli, De Queen.
GOSELL, Henry C., Harrisburg.
GOSSELL, Henry C., Whitehall.
GOWER, Lloyd, Newnat.
GRANDSTAFF, Selby, Durham.
GRAUMAN, Marvin M., Helena.
GRAY, Clifford, Hot Springs.
GREEN, Thomas J., Boyle.
GRIFFIN, Neill, Elmo.
GROVER, James S., Viola.
GUIN, William A., Ink.
HALE, Ermen E., Altus.
HALL, John, Lonoke.
HARBISON, John A., Hardy.
HARPER, Henry P., Scotts.
HARPER, Willie W., Little Rock.
HARRELL, Everett F., Piggott.
HARROD, Scott, Millville.
HARVEY, Roy E., Walnut Ridge.
HAYS, Lee, Appleton.
HEISSERER, Frank Adam, Little Rock.
HENDERSON, Roy W., Leslie.
HENDRIX, James, Hatchett.
HENRY, Albert G., Ulm.
HENSON, Robert, Wooster.
HICKS, John H., Whitecliff.
HICKS, William J., Benffton.
HIGHLAND, Claude, Newark.
HILL, Columbus C., Harrisburg.
HILL, James, Van Buren.
HILL, Landon W., Rector.
HILTON, Robert I., Yocana.

Privates—Continued

HINKLE, Alfred R., Mountain View.
HODGES, Fred, Blytheville.
HODGES, Herman G., Guion.
HOHIMER, Sidney, Borham.
HOLLAND, Silburn, Lanieve.
HOLLIS, Charlie, Grand Ridge.
HOOD, James M., Blytheville.
HOOKER, Sam, Prescott.
HORTON, William H., Rock Springs.
HOWELL, Eldridge R., Grubbs.
HUDDLESTON, Leslie F., Doyle.
HUDSON, James D., Dardanelle.
HUDSPETH, Silas H., Yellville.
HUNTER, Robert T., Wilson.
HUTCHESON, Clarence E., Bentonville.
HUTCHESON, Jessie O., Buckner.
IVEY, Richard, Alma.
JACK, Robert, Van Buren.
JACKSON, Morrell B., Calico Rock.
JAMESON, Tom H., Fort Smith.
JOHNSON, Frederick P., Summers.
JOHNSON, Frederick W., Fayetteville.
JOHNSON, Horace R., Texarkana.
JONES, Arthur E., Winslow.
JONES, Claude W., Patmos.
JONES, Elmer, Clarksville.
KAUCHER, John M., Little Rock.
KEES, George D., Warm Springs.
KINARD, Roy V., Eldorado.
LAFFERTY, Robert L., Lead Hill.
LANGLE, Cyrus M., Wiseman.
LEA, Edgar B., Princeton.
LIVENGOOD, Perry T., Bates.
LOONEY, George W., Augusta.
LOVING, Henry, Watson.
LUMPKINS, L. L., Devall Bluff.
MARRYMAN, Samuel L., Formosa.
MARTIN, Albert R., Thorborn.
MAY, Neely F., Dolph.
McADAMS, Samuel J., Carrollton.
McBRIDE, Arthur, Clarendon.
McCLURE, Virgil, Truman.
McKINNEY, James P., Batesville.
McKNIGHT, Cornelius, Maysville.
MEADOR, Walter L., Walcott.
MICHELL, Carl H. E., Emmitte.
MILES, Oscar G., Wilmor.
MORGAN, Lafayette H., Danville.
MOSS, Charley L., Trimble.
MOZINGO, George W., Plumerville.
MUNN, Simon, Helena.
NEWMAN, Joseph C., Russell.
OLIVER, John M., Cavet.
PARMER, William E., Clifty.
PAYNE, Everett L., Hand.
PENTECOST, Robert L., Gid.
PERNA, John, West Point.
PETERS, Oliver D., De Witt.
PETTY, Pat, Cabot.
PHELAN, Joe, Fayetteville.
PICKETT, George, Jonesboro.
POWELL, Lewis M., Dalark.
PRESLEY, William, Donaldson.
PRICE, Willie B., Piney.
QUALLS, Jim L., Story.
QUICK, James H., Hot Springs.
RABUN, Daniel W., Vick.
RAINS, Curtis A., DeQueen.
RAINS, Hyram D., Caddo Gap.
RAMSEY, James W., Western Grove.
RANEY, Bryan E., Rovers.
REEVES, Jake, Hoxie.
RHYMER, Dell R., Wilton.
RICE, Edmond D., Bono.
RICHARDSON, James W., Booneville.
RITTER, Henry, Elm Springs.
ROBERTS, Opal H., Dardanelle.
ROBINSON, Charles P., Bradford.
ROGERS, Edward E., Judsonia.
ROWDEN, Herbert S., Oxford.
ROWLAND, Willie L., Hope.
RUSSELL, Charley B., Conway.
SABATIER, Charles A., Marvell.
SCHISLER, John, Weiner.
SCOTT, Harley L., Egypt.
SEWELL, Whit C., Waldo.
SHANKLES, John W., New Hope.
SHAVER, Homer T., Bierne.
SHELTON, Martin L., Fayetteville.

ARKANSAS

Privates—Continued

SHIPP, Allen, Formosa.
SHROYER, Ernest W., Mountain Home.
SHUMATE, Lenley, Durham.
SIMMONS, Jesse H., Armada.
SIMMONS, John E., Clover Bend.
SINGLEY, Herbert, Harrisburg.
SINKS, William D., Noble.
SITZ, Shelby, Canton.
SMITH, James C., Evening Shade.
SMITH, James J., Black Rock.
SMITH, John K., Bierne.
STIPSKY, Vincent M., Stuttgart.
STONE, Ed., Blytheville.
STONE, William E., Hobberton.
STOUDAMIRE, Eligah, Bookman.
STOUT, Joe D., Atkins.
STYERS, Solomon W., Mayflower.
SUMMERS, Roy., Mist.
THOMASON, Manuel A., Dolph.
TIDBALL, Jack D., Fayetteville.
TOMPKINS, Houston M., Taylor.
TROILLET, Joseph, Conway.
TROUT, Homer B., Shawmut.
TUNSTALL, Olly B., Buffalo.
VENESKI, Stanley, Clarksville.
WADE, Thomas J., Lake City.
WAGANER, John L., Cardiff.
WALKER, Edgar, Mountain Home.
WALKER, Robinson C., Piggott.
WARD, Jimmie L., Fordyce.
WATKINS, Leonard L., Fulton.
WATSON, Marvin, Walnut Ridge.
WEAVER, Taylor B., Brinkley.
WEEKS, George T., Womble.
WILBURN, James, Zinc.
WILLAM, Ben Q., Western Grove.
WILLIAMS, Tom R., Bee Branch.
WINDERS, William M., Humphrey.
WINTERS, Courtlin, McNeil.
WOLFE, George R., Vanndale.
WOOD, Henry O., Cotton Plant.
WOODSON, Henry, Black Rock.
YEAGER, Beeman C., Strickler.
ZIMMERMAN, Emil, St. Vincent.
ZULPO, James, Tonntitonn.

DIED OF DISEASE

Captains

NARKINSKY, Charles Sol., Little Rock.
STRICKLAND, John H., Pottsville.

Lieutenants

BARR, Jesse W., Hope.
MEEKS, Charles C., Pocahontas.
WASHINGTON, Fay P., Clarendon.

Sergeants

COFFEEN, Frank T., Knoble.
COOPERWOOD, Tom, Wildner.
DAY, James, Blackford.
ELLIOTT, Theodore S., Pine Bluff.
GALYON, Daniel P., Conway.
GIBSON, Samuel O., Blythville.
JAMISON, Pose, Waldo.
PARKS, Willie L., Rogers.
SMITH, Howard H., DeQueen.
TALBURT, Noah S., Optimus.
WEAVER, Ernest H., Glenwood.

Corporals

BERRY, Charles L., Bellville.
BLACKSTOCKS, Wyatt, Hollyville.
BROWN, Jeff, Madison.
BRYAN, Shah, Russellville.
CLAYTON, Oscar R., Paragould.
COUNTS, Glenn H., Mulberry.
FULLER, Theodore, Hope.
HALL, Frizzell, Olyphant.
HAWTHORNE, Francis, Newport.
JONES, John B., Bessie.
OLIVER, Sherman C., Greenwood.
QUALLS, Avery H. F., Mount Vernon.
RAMAGE, Clyde L., Nashville.
ROBINSON, Ross H., Cabot.
SIMONS, William F., Almyra.
TROUTT, James H., Bentonville.

Bugler

MACK, Eddie., Pine Bluff.

Cooks

BRADFORD, Columbus, Launn.
ELROD, Charles F., Bassett.
GENTRY, Will, Little Rock.
LAY, Cleveland, Jonesboro.

Mechanics

LAIRD, Leroy, Pine Bluff.
McPEAK, Robert K., Democrat.
SCROGGINS, James H., Springdale.

Wagoners

COBB, Joe, Huttig.
RILEY, Charlie, Paragould.

Privates

ALEXANDER, Luther, Mount Vernon.
ALEXANDER, Pete, Greenwood.
ALRED, William M., Denmark.
ANDERSON, Dave, Grand Lake.
ANDERS, Joe A., Parkdale.
ANKRUM, Samuel, Forest City.
ATCHISON, George H., Dermott.
AVERY, Thomas J., Lexa.
BAILEY, Feaster, Board Camp.
BALLARD, John H., Benton.
BALLOUN, John, Dardanelle.
BANKS, Will, Madison.
BANKS, William H., Fairview.
BARHAM, Willie S., Wataula.
BARR, Roscoe M., Blumlee.
BARRETT, Bryant, Blytheville.
BEARD, Charley, Arkadelphia.
BECKER, Lawrence M., Barling.
BENCH, Robert N., Advance.
BENNETT, Charles W., Fouke.
BETHELL, Bedford Brown, Des Arc.
BILLINGS, George Rose, Rison.
BLANTON, Lee, Ellison Park.
BLEVINS, Roy E., Hanover.
BOLLINGER, Ernest V., Little Rock.
BRADEN, Robert Lee, Sherrill.
BRADDIX, John, Hazea.
BRASHEARS, Jesse, Cabot.
BRATCHER, Oscar T., Griffithville.
BRATTON, Willie R., Cedar Glades.
BRAZIEL, George, Bearden.
BREEDEN, Rector, Van Buren.
BREWER, Ezra Edwin, Belfast.
BRITTAIN, George, Viola.
BROADNAX, Allen, Upland.
BROOKS, George, Eudora.
BROOKS, James, Dumas.
BROWN, James F., Dardanelle.
BROWN, Joseph H., Ashdown.
BROWN, Sanford F., Yancy.
BROYLES, Herbert L., King.
BRUMBELOW, Ernest E., Fenter.
BUMPAS, James, DeQueen.
BURKS, James E., Hudspeth.
BURKS, John W., McHue.
BURNETT, Willie, Mountainburg.
BYRD, Peter P., Pine Bluff.
CANN, Will W., Prairie Grove.
CARNELL, John F., Dover.
CASKEY, Oren B., Coal Hill.
CASTSTEEL, Charles R., Buford.
CESSOR, John Thornton, Mist.
CHILDRES, James, Helena.
CHURCH, David F., Detonti.
CLARK, Herman W., Pine Bluff.
CLARK, John E., New London.
CLIFFT, Luther T., Love.
COLE, Elder M., Grubbs.
COLE, Ernest, Belleville.
COLLIER, Tom, Clifton.
COLLINS, Hez, Vandale.
COOK, Sandefer, Antoine.
COOPER, Robert L., Ola.
COSLEHAM, Samuel, Stuttgart.
COUCH, Henry E., Archey.
CRAWFORD, Jim C., Center Point.
CROSS, Claude R., Fort Smith.
CROSS, Joseph F., Mountain View.
CURINGTON, Uzzia, Morrell.
CUTRIGHT, Demetrius, Magnolia.
DAVIS, Elihugh, Cotton Plant.

Privates—Continued

DEADMAN, William C., De View.
DENTON, Hiram F., Oakland.
DEPEW, Clarence W., Marmaduke.
DICKEY, Luther E., Emmett.
DODSON, William H., Alma.
DORTCH, James A., Rector.
DOUTHITT, Levi A., Lincoln.
DOWDLE, Robert, England.
DURHAM, Ulysses, Warren.
EDGAR, Rubin, Jonesboro.
EDWARDS, Benton L., Lone Pine.
ELLIOTT, Tough, Camden.
ESTES, Charles D., Miller.
ESTES, James E., Shirley.
ETHRIDGE, Washington, Barling.
EUIN, Almon P., Ozark.
EVANS, Bert, Fort Smith.
FAULKNER, Thomas C., Denton.
FEARS, Julius, Millerville.
FITZGERALD, Amos W., Paragould.
FLEMING Arthur, Osceola.
FOLEY, Pickney H., Alicia.
FOLKS, James H., Ward.
FORD, Lawson, Stronk.
FRANCIS, Willie, Truman.
FREY, William A., Mammoth Spring.
FROST, Abe O., Clarksville.
GALLION, Pines, Sheridan.
GANN, Douglas L., De Queen.
GARLAND, Loney, Witherspoon.
GARRETT, Hardy W., Strong.
GARVIN, James T., Little Rock.
GASTON, James G., Perry.
GEORGE, Joseph H., St. Francis.
GILLILAND, James L., Beebe.
GILMORE, Ollie C., Clarksville.
GLANZMANN (Joseph E. P.) Altus.
GORDON, Jimmie, Dermott.
GRAHAM, Frank E., Springdale.
GRANT, William H., Blond.
GRAVES, Claud, Fouke.
GRAY, Thomas, Lester.
GREEN, Benjamin F., Perry.
GRIFFIN, Neill, Elmo.
GROSS, Will, Earl.
HADDOCK, Alvin, Sharp.
HALEY, Carry, Reno.
HALL, Cloy F., Rison.
HALTON, Acey, Village.
HARE, Robert, Caldwell.
HARPER, Doctor P., Malvern.
HARRELL, Felix R., Outer.
HARRIS, Albert H., Pine Bluff.
HARRIS, John H., Blackton.
HARRIS, Thomas W., Manning.
HARRISON, Henry V., Enola.
HARWELL, Tom, Okolona.
HAWKINS, Melvin, Texarkana.
HAYES, Matthew E., Huntsville.
HEAD, Martin P., Fort Smith.
HEATH, Claude J., Magnolia.
HELMS, Nathaniel, Sweet Home.
HENDRIX, Lawrence, Biorne.
HERRON, Edmond, Smithton.
HICKS, Lloyd Paul, Cominto.
HICKS, Willie, Pinckney.
HILBURN, William P., Berryville.
HINTON, William, Gregory.
HODGES, James S., Vaden.
HOGUE, William Y., Mabelville.
HOLBROOKS, Peter F., Rushing.
HOLDERFIELD, Tom, Buthersville.
HOLMES, Nuary, August.
HOOPER, George, Thornton.
HOPKINS, Fred, Parkin.
HOPKINS, Lonnie, Crockett Bluff.
HOWARD, Elija A., Okolona.
HUDGINS, John, Baldknob.
IRELAND, Benjamin M., Spadra.
JACKSON, Robert, Rawlison.
JACKSON, Robert W., Camden.
JACKSON, Wash., Forman.
JAMESON, John, McNeil.
JOHNSON, Cornelius, Mineral Springs.
JOHNSON, Frederick O., Goodwin.
JOHNSON, Joe J., Gladstone.
JOHNSON, Van, Faith.
JOLLIFF, Dan B., Hoxie.
JONES, Henry H., Marianna.
JONES, Mat, Walnut Lake.
JONES, Nathaniel, Marianna.

ARKANSAS

Privates—Continued

JONES, Wesley, Cato.
JONES, Willie, Atkins.
JORDAN, Monroe, Sherrill.
KEE, Arthur, Piggott.
KILGORE, William S., Hackett.
KING, Martin L., King Hill.
KITCHENS, Richard L., Helena.
KOCH, Walter E., Van Buren.
LADD, Walter E., Furth.
LANDERS, Pete, Alleene.
LANE, John P., Brinkley.
LASSETER, Roland J., McDouglas.
LAY, Cleveland, Jonesboro.
LEACH, Larkin W., Houston.
LEATH, Orbra, Little Rock.
LEDBETTER, James Harvey, Deroach.
LINDSEY, Thurman, Malvern.
LISENBEY, Charlie S., Trashwood.
LOE, Enoch Earl, Lockesburg.
LUCKETT, William C., Little Rock.
LUMPKINS, Murphy, Hot Springs.
MAHAN, Levie T., Alicia.
MALONEY, William M., Mandell.
MANNIE, Canada, Pine Bluff.
MANNING, John F., Sedgwick.
MARKRAY, Joseph, Taylor.
MAXWELL, Lee, Gould.
MAYBERRY, Walter, Stuttgart.
MAYS, Christopher Columbus, Amity.
McCAMMON, Charley F., Salem.
McDOUGAL, Eli E., Stuttgart.
McELROY, David C., Argenta.
McGEHEE, Edwin, Cave Springs.
McGOUGH, Judge, Urbana.
McGUIRE, William A., Mountain Home.
McKINNEY, Charles M., Newark.
McNAIRY, John C., Pocahontas.
McNEAL, Golden, Atkins.
MEACHUM, Roy E., Lake City.
METCALF, Erwin H., Lamar.
METCALF, Walter A., Cedar Glades.
MILLER, John W., Waldo.
MILLER, Loren E., Strickler.
MILLER, Walter M., Driggs.
MITCHELL, Murtchie, Ink.
MONTAGUE, Henry E., Coal Hill.
MONTGOMERY, William, Nola.
MOORE, August P., Prairie View.
MOORE, Henry D., Lavaca.
MOORE, James, Joiner.
MOORE, Jesse Percy, El Dorado.
MOORE, John T., Sparkman.
MORRIS, Harry A., Wynne.
MORRIS, Jake, Pine Bluff.
MOTT, Charne, Pine Tree.
MURRIE, Thomas J., Summers.
MURRELL, Luther, El Dorado.
NAPIER, Ira E., Hazel Valley.
NEAL, Sammie B., Crossett.
NEILL, Halmet C., Warren.
NELSON, Joe, Keo.
NORRIS, George, Winfrey.
NORTH, William, Soudan.
O'GUINN, Daniel H., Manila.
OSBORNE, Eugene, Kenton.
PARKER, Will, Earle.
PARSONS, John, Bono.
PASSARELLI, Adolfo, Albion.
PEOPLE, Jacob, Ethel.
PETERS, Albert F., Mountainburg.
PHELPS, Marvin K., Texarkana.
PHILLIPS, John R., Grandview.
PHILLIPS, Robert R., Walnut Ridge.
POLLARD, Elvis O., Biggott.
POPE, Dewey, Malvern.
PRUETT, James, Pennington.
PUMPHREY, John D., Prattsville.
RANDALL, John L., De Queen.
RAY, Paul E., Newark.
REEDER, Robert, Blackton.
RHODES, William F., Wilmar.
RICHARDSON, Clarence, Hindsville.
RICHARDSON, Henry H., Bigflat.
RICHARDSON, Lonnie H., Texarkana.
RIGGS, Thomas, Russellville.
RITTER, Frank H., Elm Springs.
ROBBINS, Horatio, Step Rock.
ROBBINS, Rasho, Step Rock.
ROBERSON, Fred, McKamie.

Privates—Continued

ROBERSON, Leon H., Crawfordsville.
ROBINSON, Will, Askin.
ROGERS, Lee R., Blue Mountain.
ROSENBAUM, Louis G., Saratoga.
ROW, Charles A., Marshall.
SAMMONS, Barney, Wicks.
SANDERS, James, Crossett.
SANDERS, William J., Shaver.
SAVAGE, Dock, Altheimer.
SAVILLE, Will, Cleveland.
SAWYER, Delbert W., Bluntwood.
SCALES, Chester, Camden.
SCOTT, Isiah, Luxora.
SCOTT, Sam, Sherrell.
SCROGGIN, Robert H., Center Ridge.
SEARS, James O., Ozone.
SEMMONS, William, Hannaberry.
SEVERN, Coney, Lepanto.
SEXTON, Roy S., Elmo.
SHADDON, Orville, Mulberry.
SHANK, Clyde M., West Helena.
SHEPPARD, Frank, Wesson.
SHEPPARD, Joseph F., Lincoln.
SHIELDS, John A., Greenwood.
SIMMONS, Louis, Pecan Point.
SIMMS, Charley, Pine Bluff.
SIMPSON, John, Locksburg.
SIMS, Charlie A., Fulton.
SIMS, Claude D., Brinkley.
SINGLETON, Oliver, Garland City.
SIPES, Marvin M., Rowell.
SMITH, Burley, Palestine.
SMITH, Edmond, Moscow.
SMITH, Jake, Homan.
SMITH, Joe F., Russellville.
SMITH, John C., Beedeville.
SMITH, Louis W., North Little Rock.
SMOOT, Louis C., Ivy.
SPANN, Guy L., Jonesboro.
STAGGERS, Robert, Gord.
STANDRIDGE, Grover, Jothro.
STANDRIDGE, Ross, Opal.
STANFIELD, Henry, Pine Bluff.
STANFORD, Will H., Burdett.
STANLEY, Will, Bollfield.
STARK, George, Shiloh.
STEED, Bryant, Atkins.
STEVENSON, Clayton, Lonoke.
STOCKS, Jesse L., Wilmington.
STONE, Thomas C., Plumberville.
STOUT, Leon, Siloam Springs.
STRICKLAND, Hardy, Sherrill.
STROUD, Henry, Shollner.
SULLIVAN, William D., Relfs Bluff.
SUMNER, Kenneth, Dearmott.
SWAIN, John O., Alma.
TAPP, John Perry, Winthrop.
TAYLOR, Robert H., Hilleman.
TENANT, John Henry, Blissville.
THIRSTON, Clarence T., Fort Smith.
THOMAS, Eddie, Deep Bayou.
THOMAS, Hunter, Hamburg.
THOMPSON, George S., Ozark.
THOMPSON, Perry J., Heber Springs.
THOMPSON, William, Rowell.
THOMPSON, William W., Harrisburg.
THORNBURG, Clarence E., Thornburg.
THROMER, William, Eagle Mills.
TIPTON, Charles H., Montana.
TUBBERVILLE, Joe, Hot Springs.
TURNAGE, Henry, Wynne.
TURNER, Daniel Milton, Colt.
TURNER, Don F., Ellsworth.
TURNER, Prothro W., Stephens.
VICK, Luster, Russellville.
WALKER, John H., Jacinto.
WALKER, Nathaniel, Magnolia.
WALKER, Robert, McCaskill.
WALKER, William, Forest City.
WALLACE, Samuel A., Bradford.
WARD, Boyd B., Fayetteville.
WARD, Dulen A., Tuckerman.
WATKINS, Monroe, Snowball.
WEAST, Norman B., Yellville.
WEAVER, Clayton, Sugar Grove.
WHITFIELD, Will, Pine City.
WILEY, Frank Miller, Lowell.
WILLIAMS, Albert P., Mineral Springs.

Privates—Continued

WILLIAMS, Benjamine, Dellark.
WILLIAMS, Joseph, Line.
WILLIAMS, Lucian W., Parks.
WILLIAMS, Walter, Clarksdale.
WILLIS, William C., Russellville.
WILSEY, Frank, Winthrop.
WILSON, Charlie, Holly Grove.
WOMACK, Roscoe, Hamburg.
WOOD, Anderson, McGehee.
WRIGHT, Cue, Lockesburg.
YOUNG, Clyde, Palestine.
ZACHARY, Booker, Ben Lomond.

DIED OF WOUNDS

Captain

TOWNSEND, Richard W., Hot Springs.

Sergeants

KITE, Arbra L., Stuttgart.
SHOULDERS, Andrew, Dirks.
TURNER, Garland Brooke, Fouke.
WILLIAMS, Grover C., Havana.
WITHERS, Travis, Inglas.

Corporals

ALLEY, Hosea P., Mountain Home.
BRADFORD, Ray S., Bearden.
CRAWLEY, Ery E., Maysville.
DOOLEY, Douglas S., Glenwood.
JONES, John Q., Blackburn.
MOORE, Oscar J., Oxford.
PETERS, James R., Midland.
RUSSELL, Ezra, Strong.
WILLIAMS, Morris, Marvell.

Bugler

COCHRAN, Thomas M., Pitman.

Cook

HYDE, Earl A., Little Rock.

Mechanic

SWANN, John, Leachville.

Wagoner

COATS, Herman, Lockesburg.

Privates

ALEXANDER, Loin, Walnut Ridge.
ALEXANDER, Thomas L., Walnut Ridge.
ALLEN, Clay C., Showball.
ALLMOND, Carl K., Wynne.
ANDERSON, Will T., Augusta.
AUTRY, Tom F., Woodson.
BARNETT, John W., Sulphur Rock.
BATEMAN, William E., Mountain Top.
BERRY, John E., Madison.
BOHANNAN, John E., Barnes.
BOUCHER, Leon, Keiser.
BOX, Luke, Hazen.
BREWER, Elmer, Haynes.
BROWN, Chessar W., Paragould.
BROWN, George T., Wabiseka.
BURSON, Edwin, Des Arc.
BUSTER, Robert, Walnut Ridge.
CARTWRIGHT, Lester, Vilonia.
CASEY, Lyndon L., Abbott.
CHANCE, Miles M., Center Ridge.
CHESTNUT, James, Dellaplaine.
CHILDERS, Wilmer L., Paragould.
CHORICE, Roy E., Reyno.
CLAYTON, Ambrose L., Treat.
COFFMAN, Clark B., Caddo Gap.
COKLEY, William T., Lake Village.
COLLINS, Horace V., Dardanelle.
COLLINS, Joe B., Shirley.
CORNELL, Edward, Eureka Springs.
COULSON, Charlie, Tomberlins.
CRAVEN, Charlie, Bauxite.
DAVIS, Henry, Newport.
DAVIS, William H., McCrory.
DEATON, Frank, Clarendon.
DODSON, Rogers, Cherry Valley.
DUNCAN, Thomas, Wayton.
DUVALL, Raymond, Atkins.
ELDRIDGE, Rex B., Green Forrest.
ELROD, Roy T., Bryant.
FEEBACK, Gilbert, Swifton.
FOSTER, Grover, Huntington.

ARKANSAS

Privates—Continued

GAGE, Robert H., Warren.
GANN, Wyatt, Hatfield.
GASTON, Richard B., Wynne.
GIBBS, Ira L., Rector.
GREEN, Meakley H., Garfield.
GRIFFITH, James A., Guy.
GUESS, Joseph S., Whelan Springs.
HALL, Walter, Dumas.
HAMMONS, Jack H., Lester.
HARRIS, George L., Nettleton.
HARRIS, Thurman F., Parkin.
HOBBS, Luther H., Greenridge.
HOLLINGSWORTH, Chester, Mineral.
INGRAM, Roy J., Hamburg.
IRPS, Arthur P., Blytheville.
IRVIN, John E., Natural Dam.
JACKSON, Ellec, Clarksville.
JOBE, Joe A., Driver.
JOHNSON, Forrest, Monticello.
JOHNSON, Robert P., Rose Bud.
JONES, Jasper, Beebe.
JORDAN, Roscoe, Green Forest.
KETCHAM, Wesley J., Warren.
KEYS, Clyde, Bruno.
KING, James F., Gurdon.
LADD, Albert F., Williford.
LONDAGIN, Don, Gentry.
MALONE, Lon F., Deriks.
MANS, Henry C., Pindall.
MASON, Chester M., Whitener.
McCALLSTER, James R., Heber Springs.
McCOY, Floyd, Zack.
McDANIEL, Douglas, Cove.
McLENDEN, Felix, Atlanta.
MORGAN, Holmes, Wynne.
NAIL, Thomas A., Lowell.
NESBEST, Gentry, Grannis.

Privates—Continued

NIEBERDING, George W., Zent.
PAULEY, Henry C., Cerrogordo.
PERKINSON, Fred, Russellville.
PHILLIPS, Haskel, Little Rock.
PRINCE Verlin R., McCrory.
PRUITT, Edward M., Ozark.
RASH, Tom, Marked Tree.
RHEA, Wade W., Manson.
ROBERSON, Otto C., Omaha.
ROBISON, Thomas, South Fort Smith.
RUNYON, Fate, Tupelo.
SAXTON, Pink F., Herbert Springs.
SCARBROUGH, James Robert, Fort Smith.
SMOTHERS, Jake, Hand.
SOCIA, John E., Pine Bluff.
SOLOMON, Lee A., Truman.
SONGER, William, Pine Bluff.
SPIELER, Albert J., Charleston.
STANFIELD, Marvin T., Clarksville.
TOLLESON, John, Waldron.
TREADWELL, Joseph B., Marshall.
TYLER, Alvin, Pocahontas.
WALKER, Cran, Eureka Springs.
WATWOOD, Murry M., Helena.
WEBB, Louis C., Lawson.
WHITE, Clarence G., Mountain Home.
WILLIAMS, Chas. F., Murfreesboro.
WILLIS, Porter E., Heber Springs.
WOMACK, William C., Russell.
ZOSSO, Felix A., Debow.

DIED OF ACCIDENT

Lieutenants

FISH, Roy Jason, Carnett.
MARTIN, Ray A., Austin.
MILHAM, George P., Benton.

Sergeants

COOK, Fred, Bono.
QUINN, Isaac, Fort Smith.

Corporal

HADLEY, Ross T., Texarkana.

Mechanic

SMITH, Clint J., Oil Trough.

Privates

BLACKMAN, Robert, Hon.
BUNCH, Frank, Blytheville.
CHRISTIAN, George A., Jonesboro.
CLAYTON, Ambrose L., Treat.
EDGMON, Hessie, Mossville.
GARRETT, James L., Oak Grove.
HALFORD, Carl D., Truman.
HOWE, John, Paragould.
HUCKETT, Edwin, McGehee.
HUNT, Willie, Seyppel.
JACKSON, Morrell B., Calico Rock.
JONES, Cedric, Helena.
JONES, John Wesley, Plumerville.
KUYKENDALL, Walter A., Alma.
LANDIS, Lark, Scaife.
LEWIS, Hallie S., Frye Hill.
McCOY, Charles G., Little Rock.
McGRAW, Johnny, Baxter.
MOREY, Harvey W., Jonesboro.
NASH, William E., Weldon.
NELSON, Joe, Koo.
OWENS, Henry L., Newport.
PAGE, James E., Belleville.
PITTMAN, Dan C., Mammoth Springs.
REYNOLDS, William C., Buckner.
RUSSELL, Henry B., Green Forest.
WALKER, Edward, Scott.
WEBBER, Arthur B., Mountain Home.

CALIFORNIA

R. N. THELMA T. EIS[illegible]
SAN FRANCISCO D. D.

A. N. C. IDA HENRIETTE VIETMIER
DOS PALOS D. D.

CALIFORNIA

PVT. RAYMOND D. ANDELSTEDT
SAN BERNARDINO K.A.
PVT. FRANK J. COURT
FORT BAKER W.A.
PVT. JOE M. ALEGRIA
GAVIOTA W.A.
PVT. CARL AASLAND
SAN FRANCISCO D.D.
CAPT. JOHN H. ALLEN
SAN FRANCISCO D.D.
PVT. PERCY B. L. ALSPACH
KERMAN W.A.
PVT. JAMES W. ALEXANDER
DOWNIEVILLE D.D.
LT. CECIL M. ANDERSON
SALINAS D.A.
PVT. CRUZ ARCE
WILMINGTON W.A.
PVT. GEORGE H. ALLISON
BISHOP W.A.
PVT. MARVIN C. APPLING
LEWIS K.A.
PVT. JAMES R. BOWEN
PASADENA K.A.
PVT. ROY BUCKLAND
LOS ANGELES K.A.
PVT. P. R. BORONDA
KING CITY K.A.
PVT. MANUEL MARQUEZ
REDLANDS K.A.
PVT. HENRY J. BULSING
SAN FRANCISCO K.A.
WAGR. ARTHUR S. BAINES
EL VERANO W.A.
PVT. ALFREDO BERTONCINI
NEVADA CITY W.A.
PVT. ARTHUR W. BENSON
PETALUMA K.A.
CPL. FRANK H. BAKER
MILL VALLEY W.A.

CALIFORNIA

PVT. PAUL FARMER BRADEN
INGLEWOOD W.A.
PVT. CHARLES R. BLAKE
LOS ANGELES K.A.
PVT. GORDON BIGELOW
ANAHEIM K.A.
SGT. MILTON M. BOLTON
EL MODENO W.A.
PVT. CLAUDE T. McLAUGHLIN
SAN FRANCISCO K.A.
PVT. FRANK DUPRE
SEBASTOPOL K.A.
CPL. JOHN M. LISTER
SAN FRANCISCO K.A.
PVT. CHESLY M. BRIDGES
VISALIA D.W.
PVT. ELMER B. BROWN
RICHMOND K.A.
PVT. CLIFFORD E. BELL
MENLO PARK D.D.
PVT. LOUIS EDWARD BERRY
DALY CITY K.A.
PVT. NELLO BARSI
COLMA W.A.
PVT. GUY W. BOARDMAN
HUGHSON K.A.
CPL. OTTO H. BLAU
SAN FRANCISCO K.A.
SGT. GEORGE A. BUTTERFIELD
GROVELAND W.A.
PVT. GLENN W. CHAFFEY
ARCATA K.A.
PVT. PETER LARSON
ALAMEDA K.A.
PVT. WILLIAM C. CRANE
NILES K.A.
PVT. HARRY LESLIE COLTON
BURBANK D.D.
PVT. ANTONIO CAMASTRO
SAN JOSE K.A.

CALIFORNIA

PVT. PAUL CZEFTCZICK
BAKERSFIELD D.D.
PVT. JOHN C. COSGRAVE
OAKLAND D.W.
PVT. ARTHUR F. COATNEY
LOS MOLINOS W.A.
PVT. LUIS O. C. AMORINO
CERES W.A.
PVT. CARL CARTER
SANTA PAULA K.A.
SGT. VIRGILIS CARROTTO
SAN FRANCISCO K.A.
SGT. CLARENCE L CORY
SANTA CRUZ D.W.
PVT. WALLACE HYDE CHAFFEE
VENTURA K.A.
PVT. FRANCIS FIRLOTTE
BAIRD K.A.
PVT. JOHN C. COX
CLOVIS K.A.
PVT. RAMON CONTRERAS
BAKERSFIELD W.A.
PVT. MAHLON ROBERT COLLINS
WEST POINT W.A.
PVT. VINCENT R. COTA
PUENTE W.A.
PVT. JAMES GROVER CLAYTON
PRIEST VALLEY K.A.
PVT. GASPAR CARBUTTI
STOCKTON W.A.
PVT. ALBERT F. CROOKER
HAYWARD D.W.
PVT. JERRY S. DONOVAN
SAN FRANCISCO K.A.
PVT CLAYTON T. DUTCHER
LOS ANGELES K.A.
PVT. VERNON JEWEL DANLEY
MAXWELL K.A.
PVT. ROY VAN DUSEN
POMONA D.D.

CALIFORNIA

PVT. CLYDE H. EDWARDS
NUEVO K.A.
CPL. FRANK GARRISON DAVIS
SANTA PAULA K.A.
PVT. ERNEST F. DYAR
FILLMORE D.W.
CPL. CHARLES M. DAVIS
REDWOOD CITY W.A.
PVT. JOE DESIMONE
REDONDO BEACH W.A.
SGT. BANDINI DEAR
ALHAMBRA W.A.
PVT. JAMES R. DEAN
LOS ANGELES W.A.
PVT. JOSEPH L. DENEVI
CAMANCHE W.A.
PVT. CHARLES ARMISTEAD
MADERIA W.A.
SGT. JOSEPH KARDES
LOS ANGELES D.D.
PVT. CARL T. EDWARDS
OAKLAND D.W.
PVT. STANLEY LILBURN
MERCED D.W.
PVT. ELWOOD LUICE FLITCRAFT
JACKSON D.D.
PVT. EDGAR OSCAR FILBY
HYDESVILLE W.A.
PVT. CLYDE L. MOREY
WINDSOR K.A.
LT. HUGH FULTON
OAKLAND K.A.
PVT. GEORGE FRITZ
SACRAMENTO D.D.
PVT. JOHN W. FRANK
REDONDO BEACH K.A.
CPL. CHAS. W. DEWEY
VENICE K.A.
MECH. PATRICK GILLIGAN
SAN FRANCISCO K.A.

CALIFORNIA

PVT. FRANK FERNANDEZ
SANTA PAULA K.A.
PVT. GEORGE GRIMES
SAN FRANCISCO K.A.
PVT. TOM PAUL GISLER
SANTA ANA W.A.
SGT. HARVEY H. KENT
MODESTO W.A.
CPL. ELWYN SECO BERWICK
OAK W.A.
PVT. HUGH GULLEY
TULARE W.A.
PVT. SIMON GOMEZ
SAN LUIS REY K.A.
PVT. LOUIS R. GARCIA
MONROVIA K.A.
PVT. CHARLES M. BONAR
LOS ANGELES W.D.
PVT. JOSEPH R. PASHA
SANTA CRUZ D.W.
MECH. FRANCIS T. GRISEDALE
BAKERSFIELD K.A.
PVT. ONORATO GADDA
HOBART MILLS K.A.
PVT. CORNELIUS W. GIST
WEITCHPEC D.D.
PVT. BEN GARCIA
GILROY K.A.
PVT. CHARLES V. ALFORD
WOODLAND D.W.
PVT. EDWIN L. GREGORY
MONTAGUE K.A.
SGT. RALPH GILLESPIE
LODI K.A.
CPL. CHARLES T. HISKEY
LOS ANGELES D.D.
PVT. ERNEST C. HARTMAN
SAN FRANCISCO K.A.
PVT. JOHN CURTIS
FORT BRAGG W.A.

CALIFORNIA

PVT. ALFRED L. HAYNE
SANGER D.W.
LT. WALTER N. ANDERSON
BERKELEY W.A.
PVT. CLYDE O. HEMPHILL
BLUE LAKE D.O.
PVT. HARRY J. HEATON
SAN FRANCISCO K.A.
PVT. ALPHONSE L. HEINZEN
SALINAS W.A.
PVT. DONALD P. HILDRETH
McFARLAND W.A.
PVT. ROBERT O. A. WILSON
EAST BAKERFIELD D.W.
PVT. WILLIAM S. HAMBLIN
EL MONTE K.A.
PVT. JOHN F. HOEY
LOOMIS W.A.
PVT. LOUIS C. HAGEN
EL CERRITO K.A.
PVT. JACK F. TOMPKINS
SAN JOSE W.A.
PVT. WILLIAM L. JACOBS
SAN MARCOS K.A.
PVT. EDWIN EARL JACOBS
SAN MARCOS W.A.
PVT. FIRIS E JOHNSTON
ATWATER K.A.
PVT. CHARLES H. JOHNSON
ANGELS CAMP W.A.
PVT. EDWIN B. JOSEPHSON
LOS ANGELES K.A.
PVT. MELVILLE C JONES
VISALIA W.A.
PVT. CLARENCE M. JONES
SAN FRANCISCO K.A.
LT. H. T. JUSTESEN
GRIDLEY K.A.
PVT. JOHN HENRY JORDAN
OAKLAND K.A.

CALIFORNIA

PVT. MICHAEL S. JENNINGS
REDLANDS D.D
PVT. EMANUEL C. REVAZ
SMITH FLAT K.A.
CPL. EDW. C. ISELY
LINDSAY W.A.
CPL. CHRIS JENSEN
LIVERMORE W.A.
PVT. JOHN JAUREGUY
CHINO W.A.
PVT. LESLIE D. JOHNSON
YOUNTVILLE W.A.
PVT. JAMES GRAY
PETALUMA D.D.
PVT. BERT ERVAN KIRKMAN
EXETER W.A.
SGT. JOHN CONRAD KELLER
OAKLAND K.A.
PVT. RALPH T. KINCERY
ONTARIO K.A.
PVT. ADAM KLEIN
STOCKTON D.W.
PVT. PATRICK J. KEENAN
BERKELEY K.A.
PVT. ANGEL SOULIS
TEHACHAPI K.A.
PVT. OTTO E. KINTZI
REEDLEY K.A.
CORP. DON H. KITT
LOS ANGELES K.A.
PVT. JAMES CLARENCE KAHL
JAMESTOWN K.A.
PVT. BERT L. ALLEN
SAN DIEGO K.A.
SGT. ARTHUR P. CANNELL
LOS ANGELES D.D.
PVT. ARTHUR L. KNUDTSON
LA MESA D.D.
PVT. PETER J. LABORDE
SAN JACINTO W.A.

CALIFORNIA

CPL. JERROLD J. AGGELER
STOCKTON K.A.
SGT. GEORGE C. AHERN
OAKLAND D.W.
PVT. ALEX J. BOWMAN
SAN FRANCISCO D.W.
PVT. JOSEPH D. BOYLAND
SAN FRANCISCO K.A.
CPL. WALKER E. BAILEY
RIO DELL O.D.
CAPT. RAYMOND WORTLEY
LOS ANGELES D.W.
CPL. LAWRENCE E. BLEDSOE
LOS ANGELES K.A.
PVT. JOSEPH PARKER BALL
EL MONTE K.A.
PVT. CHARLES WARD BENNETT
OAKLAND K.A.
PVT. CLARENCE ELSIE COBURN
SAN BERNARDINO K.A.
CPL HAROLD E. CARY
SAN FRANCISCO K.A.
PVT. HAROLD A. DAVIE
OAKLAND K.A.
PVT. VERN F. DRAGOO
STOCKTON D.D.
PVT. HAROLD V. A. DODD
ALAMEDA K.A.
PVT. C. H. EVERINGHAM
LOS ANGELES K.A.
SGT. ALFRED JOHN FOSTER
ORLAND K.A.
PVT. MORTON ELMER FOSTER
DUNLAP K.A.
PVT ELMER FOX
HUGHSON K.A.
MECH. FRANK S. FERRARI
JACKSON D.W.
SGT MERLE M. GREGORY
SAN FRANCISCO D.D.

CALIFORNIA

CPL. EUGENE I. LEVY
LOS ANGELES D.D.
CPL. FRANK W. LIEBSCHER
SAN FRANCISCO K.A.
PVT. WESLEY N. LAMBERT
RIVERSIDE K.A.
CPL. EDWARD H. LORENSON
WATSONVILLE K.A.
PVT. ALBERT W. LONG
ONTARIO D.W.
SGT. HARVEY E. LONE
LOS ANGELES D.D.
PVT. JOSEPH PRAY
REDLANDS K.A.
PVT. HARRY S. LEFLER
SAN BERNARDINO K.A.
PVT. JAMES E. LONG
HOLLISTER W.A.
PVT. ALEXANDER B. LINNETT
SAN FRANCISCO D.W.
PVT. HOWARD FRED LACEY
OAKLAND D.A.
PVT. JAMES F. LIGHT
LOS ANGELES W.A.
PVT. ENOS PERRIN MOORE
DOS PALOS W.A.
LT. JAY WILLIS McELROY
BERKELEY D.A.
PVT. BERT M. MILHOLLAND
AULD W.A.
PVT. ANDREW M. MILLER
BADGER W.A.
PVT. BENJAMIN BROOKS
ORLAND W.A.
PVT. MARION H. MILLER
JULIAN W.A.
PVT. LLOYD UTLY MILLS
TURLOCK W.A.
WAGR. EARL McGARY
VERNALIS W.A.

CALIFORNIA

CPL. WILFRED C. BYRAM
SANTA ANA D.A.
PVT. WILLIAM BROWN MINCK
BLOOMFIELD D.W.
PVT. DAVID O. JONES
EARLIMART W.A.
PVT. CARL D. McINTOSH
MODESTO D.D.
PVT. JESSE J. MENDENHALL
RED BLUFF K.A.
LT. LEON MARTIN
BERKELEY K.A.
PVT. HOMER HARDY
FRESNO K.A.
MAJ. OSCAR P. MILLER
LOS ANGELES K.A.
PVT. GEORGE W. MANHART
SACRAMENTO K.A.
WAGR. EARL R. SHOPE
DALY CITY D.D.
PVT. CHAS. W. MANHART
SACRAMENTO W.A.
SGT. CLINTON McCAUSLAND
RIPON K.A.
PVT. CLARENCE D. MOORE
LOS ANGELES W.A.
PVT. RAYMOND C. MORITZ
LOS ANGELES D.D.
PVT. STAFFORD H. McSPADDEN
SEELEY K.A.
PVT. GERALD F. MELICHAREK
LOS ANGELES K.A.
PVT. GEORGE G. MARSHALL
STANDARD CITY K.A.
PVT. MAURICE BESSOLO
NEWHALL W.A.
CPL. LEWIS EARL MORGAN
LOS ANGELES K.A.
PVT. DOMING G. MESA
MONTECITO K.A.

CALIFORNIA

PVT. WILLIAM ORDAZ
SANTA BARBARA K.A.
PVT. YERNER OLESON
MONTARA W.A.
PVT. TONY NIOSI
LOS ANGELES D.W.
PVT. JOHN OTTOSON
COMPTCHE W.A.
SGT OTIS KILE NORTON
OAKLAND D.W.
PVT M. A. ORTIZ
LOS ANGELES K.A.
PVT. MICHAEL B. O'MEARA
IMPERIAL W.A.
PVT. JAMES P. GARCIA
CRESTON D.W.
CAPT GEORGE O'CONNOR
SAN FRANCISCO O.D.
LT. JAMES M. NEWELL
ST. HELENA W.A.
PVT. ERNEST J. ALBERTINE
SANTA MARIA W.A.
PVT. JOHN MUKELOTTI
SANTA CRUZ D.W.
PVT. LOUIS DANIEL PLAVAN
MORGAN HILL W.A.
PVT. CLYDE R. POWELL
LOS ANGELES W.A.
PVT JOHN CARL PALMQUIST
KERMAN W.A.
PVT EARL LE ROY PYERS
SAN BERNARDINO K.A.
PVT. ALFRED PLOU
ANAHEIM W.A.
PVT. JOHN A. OTTO
LOS ANGELES D.W
PVT. CASIMIR DOMERGUE
SAN FRANCISCO K.A.
PVT. VERNON A. PETERSON
SELMA O.D.

CALIFORNIA

PVT. SILAS B. PERDUE
SALINAS D.D.
PVT. CALEB W. PEARSON
REDLANDS D.W.
PVT. FRANK PATOCKA
CHICO D.W.
PVT. JAMES PATTERSON
OAKLAND W.A.
CPL. WALTER PEEMOELLER
FAIRMEAD W.A.
PVT. ALBERT L. PINKHAM
GRASS VALLEY K.A.
SGT. BALLARD B. POWELL
SACRAMENTO K.A.
PVT. ANTONIA PORTER
APTOS K.A.
PVT MANUEL J. PICO
LOS ALAMOS K.A.
PVT CYRUS MERLE REED
DELANO K.A.
PVT. ROBERT I. RUSSELL
CORNING K.A.
PVT. EARL W. REDDING
RICHMOND K.A.
PVT JOSEPH M. BEACH
GLENDALE D.W.
PVT. ERNEST H. RINES
SAN JOSE D.D.
PVT. LEE ROSENTHAL
SAN FRANCISCO D.A.
PVT. ROBERT ROSE
SAN MIGUEL W.A.
PVT. ERNEST RUMBLE
NAPA D.W.
MA. ENGR. E. W. RATCLIFFE
SANTA ROSA D.D.
PVT. WILLIAM E. REEVES
ARROYO GRANDE D.W.
PVT. RHODES R. SMITH
SACRAMENTO K.A.

CALIFORNIA

SGT. BERTRAM L. STULL
SANTA ANA D.D.
PVT. ALBERT W. PERKINS
SACRAMENTO K.A.
LT. PAUL D. SMITH
BANNING K.A.
PVT. HARRY SCHULDT
SAN MATEO D.D.
PVT. ARTHUR O SHERMAN
LINDSAY K.A.
WAGR. JAMES F. SELF
LOS ANGELES D.D.
PVT. HARVEY W. BRADSHAW
NAPA K.A.
PVT. ROY B. WEST
ALHAMBRA D.A.
PVT. CHRIS. JULIUS SMITH
WOODLAND D.W.
CAPT ROSS SNYDER
LOS ANGELES K.A.
PVT. ROBIE A. SHROYER
BRAWLEY K.A.
SGT. JOHN O. SULLIVAN
BAKERSFIELD K.A.
PVT. CHARLES L STEINMAN
VISALIA D.W.
LT. EDGAR FAY STAHL
LOS ANGELES D.W.
PVT. ALFRED H. SANDERSON
SANGER W.A.
PVT. PETER L. STOFFEL
ANAHEIM D.W.
PVT. SAMUEL T. SILL
PERRIS K.A.
PVT. FORREST E. STOUT
SAN FRANCISCO K.A.
PVT. FRANK SANGENITTO
OAKLAND K.A.
PVT. HAROLD C. SHOROW
SACRAMENTO D.W.

CALIFORNIA

CPL. LESTER EARL SCHWENK
SANTA MONICA D.W.
PVT. FLOYD STUDEBAKER
BERKELEY D.W.
SGT. ARTHUR M. STEINTORF
CALEXICO W.A.
PVT. CECIL E. THOMPSON
ESCALON K.A.
PVT. PETER E. TOSH
CROW'S LANDING D.W.
PVT. TRYGVA M. BORDSEN
SUTTER K.A.
PVT. VERNE I. TAYLOR
SAN JOSE K.A.
PVT. FRANK TONETTI
SAN FRANCISCO W.A.
PVT. WALTER J. THEUS
ALAMEDA K.A.
PVT. ALBERT W. TARWATER
ARROYO GRANDE D.W.
PVT. RICHARD W. TOWNSEND
EAST AUBURN K.A.
PVT. JOHN L. TIMOSCI
SAN JOSE D.D.
SGT. JOSEPH F. TULLY
OAKLAND D.W.
PVT. IRVING W. FOREN
LOS ANGELES K.A.
PVT. ELMER E. VAN LEW
GRAFTON K.A.
SGT. JACOB S. URSCHEL
ESCONDIDO D.D.
PVT. ARTHUR J. NELSON
LOS ANGELES K.A.
PVT. HENRY B. VALENTINE
BERKELEY W.A.
CAPT. KIT ROBERTS VARNEY
SAN FRANCISCO K.A.
PVT. EDMUND T. KASPER
MONTPELLIER K.A.

CALIFORNIA

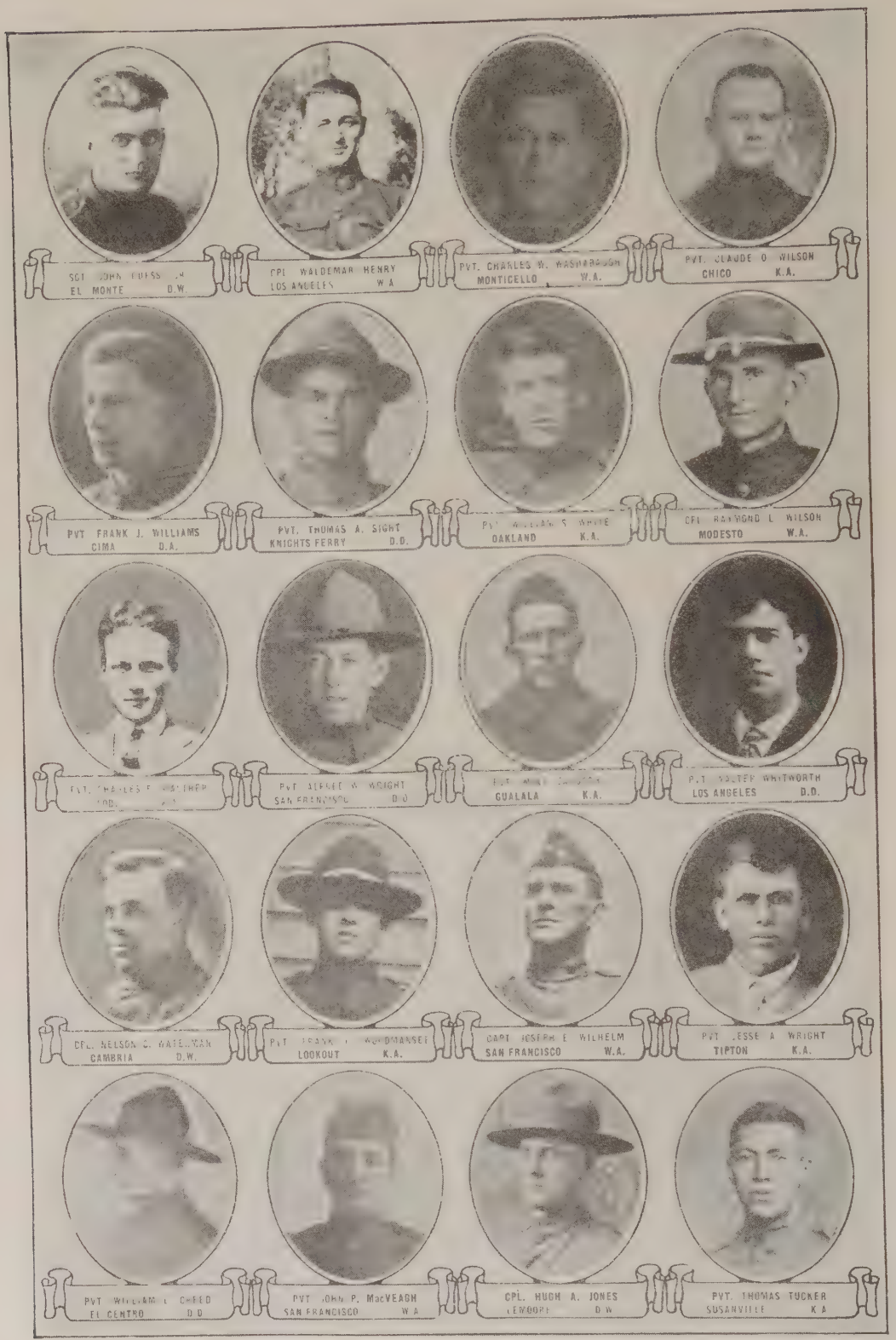
SGT JOHN [illegible]
EL MONTE D.W.
CPL WALDEMAR HENRY
LOS ANGELES W.A.
PVT. CHARLES W. WASHBURN
MONTICELLO W.A.
PVT. CLAUDE O WILSON
CHICO K.A.
PVT FRANK J. WILLIAMS
CIMA D.A.
PVT. THOMAS A. SIGHT
KNIGHTS FERRY D.D.
PVT [illegible] WHITE
OAKLAND K.A.
CPL RAYMOND L WILSON
MODESTO W.A.
PVT. [illegible]
[illegible] D.D.
PVT JESSE W WRIGHT
SAN FRANCISCO D.D.
[illegible]
GUALALA K.A.
P.T WALTER WHITWORTH
LOS ANGELES D.D.
CPL. NELSON C. WATERMAN
CAMBRIA D.W.
PVT [illegible]
LOOKOUT K.A.
CAPT JOSEPH E WILHELM
SAN FRANCISCO W.A.
PVT JESSE A WRIGHT
TIPTON K.A.
PVT WILLIAM L CREED
EL CENTRO D.D.
PVT JOHN P. MacVEAGH
SAN FRANCISCO W.A.
CPL. HUGH A. JONES
[illegible] D.W.
PVT. THOMAS TUCKER
SUSANVILLE K.A.

CALIFORNIA

PVT. GERARD O. SEYMOUR
SANTA BARBARA D.W.
PVT. JOHN H. LUCAS
CHICO K.A.
PVT. ERNEST O. RICHARDSON
REDLANDS W.A.
SGT. KARL L. GREIFF
LOS ANGELES D.D.
PVT. CHARLES PERRY
PLEASANTON D.A.
PVT. FRANK A. TRAVIS
MILL VALLEY D.W.
PVT. WILLIAM P. HEFFERMAN
SAN FRANCISCO D.W.
PVT. PATRICK H. DUGAN
BANGOR K.A.
CPL. ROBERT H. WILSON
LOS ANGELES K.A.
PVT. GEO. S. WARDELL
LOS ANGELES W.A.
BUGL. CHARLES A. CURRY
SAN DIEGO K.A.
CPL. MAXWELL H. SIEVERS
SALINAS K.A.
JOHN S. PURVIS
HANFORD D.D.
PVT. WALTER S. YOUNG
RAYMOND W.A.
PVT. JOSEPH F. SMITH
GALT D.A.
PVT. WARD TITTLE
MODESTO K.A.
CPL. ARTHUR L. PETERSON
LONG BEACH K.A.
SGT. FRANK M. BRIMER
LOS ANGELES K.A.
SGT. JAMES I. MESTROVICH
FRESNO K.A.
CPL. LOUIS C. SCHAEFER
SAN FRANCISCO D.D.

CALIFORNIA

KILLED IN ACTION

Lieutenant Colonels

CRAIG, J. M., San Francisco.
HOLLIDAY, William E., Santa Monica.

Majors

BEASLEY, Shadworth O., San Francisco.
MILLER, Oscar F., Los Angeles.
SMYTH, Roy Melvin, Alameda.

Captains

MacPHERSON, Harry H., San Francisco.
SMITH, Clarence F., Los Angeles.
VARNEY, Kit Roberts, San Francisco.

Lieutenants

BABCOCK, Robert C., San Francisco.
BARRY, David M., Santa Barbara.
BEACH, Egbert William, Piedmont.
BELL, Kenneth C., Pasadena.
BOYER, Herbert, San Francisco.
CROWELL, Fleming M., Los Angeles.
DAVIDSON, Gilford C., San Francisco.
ELAM, Edwin M., Berkeley.
FULTON, Hugh, Oakland.
GARD, Frank J., Glendora.
HAMMER, Earl M., San Francisco.
HANLY, William J., Oakland.
HARDING, Stacy Ludden, Antioch.
HARTER, Clifford C., Santa Barbara.
HITCHCOCK, Roger W., Los Angeles.
HOOPER, William J., Alameda.
KELLY, Charles J., San Francisco.
KIRK, Theodore T., Covina.
LANGENBACH, Paul J., Liveoak.
MADISON, Clinton R., Petaluma.
MARTIN, Leon, Berkeley.
McELROY, J. Willis, Berkeley.
NEVIUS, Ruliff, Los Angeles.
PARROTT, Edmund A., San Mateo.
PARTSCH, Herman D., Hayward.
ROBERTS, Edgar E., Chico.
ROBERTSON, David M., San Diego.
SHEPHERD, John S., Los Angeles.
SIMONDS, Albert C., Los Angeles.
SMITH, Paul D., Banning.
STEPHENSON, Wayne B., San Francisco.
UMSTED, Rolla P., Spring Valley.
WATERHOUSE, Hascall F., Oakland.
WEBSTER, Willard, San Diego.

Gunnery Sergeant

BELL, Jesse J., San Diego.

Sergeants

ANDERSON, Alfred E. L., Fresno.
BAILAR, Clarence W., Berkeley.
BARNES, Thomas, Los Angeles.
BARNES, Wilson B., San Francisco.
BENAPFL, Roscoe G., Los Angeles.
BERGES, Gaston J., Salinas.
BISBEE, Earl B., Los Angeles.
BRIMER, Frank M., Los Angeles.
BURROWS, Charles A., Ventura.
CAHILL, Thomas F., San Francisco.
CARTER, Alfred, Oakland.
CARTER, Carl C., Fresno.
CIRAVEGNA, Louis A., Soulsbyville.
COOPER, Robert S., San Francisco.
CROSSEN, Vernon J., San Francisco.
CURROTO, Virgilio, San Francisco.
DENNISON, John, Los Angeles.
DIVINE, Louis S., Vallejo.
EARL, Irwin, Long Beach.
EPPERSON, Uriah M., Modesto.
EVANS, Pryce N., Crescent City.
FOSTER, Alfred John, Orland.
GILLESPIE, Ralph, Lodi.
GRIFFIN, Norman E., Los Angeles.
GUSTAFSON, Carl R., Escalon.
HAINES, Richard B., Watsonville.
JACOBSEN, Arthur C., Fresno.
JONES, Carl Castlemann, Oakland.
JONES, Henry, San Diego.

Sergeants—Continued

JONES, James M., San Francisco.
LAKE, Thomas J., Los Angeles.
LARSEN, Peter W., San Miguel.
LUY, Richard L., San Gabriel.
MacPHERSON, William M., Madera.
MANDEVILLE, John L., San Diego.
McCAUSLAND, Clinton, Ripon.
McFALL, Hope, Manteca.
McKINNON, Elwyn Charles, Los Angeles.
McMILLAN, Laning R., Corona.
MESTROVITCH, James I., Fresno.
PATTERSON, Frederick H., Los Angeles.
PETERSON, Peter N., Neroman.
POWELL, Ballard B., Sacramento.
ROBBINS, George W., Los Angeles.
ROSS, George W., Oakland.
ROSS, Karl E., Stockton.
SHEEHY, Norman R., Los Angeles.
SIMMONS, Melvin K., Fairfield.
STEVENS, Edward J., San Francisco.
SULLIVAN, John Q., Lost Hills.
SWEETNAM, John M., Sebastopol.
THOMPSON, Charles H. ? ? ?
WALTERS, Charles, San Diego.
WHITE, Thomas R., Sacramento.
WHITNEY, William E., Oakland.
WILLIAMS, Charles V. G., Chino.

Corporals

ADAMS, Herbert H., Oakdale.
AGGELER, Jerrold J., Stockton.
ALTMAN, Henry, San Francisco.
BAHNEY, John W., Sacramento.
BALLARD, Blackburn W., Colura.
BATCHELOR, Louis W., San Francisco.
BERNARD, Harry F., North San Diego.
BEYER, Peter, Tassayara.
BLAU, Otto H., San Francisco.
BLEDSOE, Lawrence E., Los Angeles.
BLISS, William P., Hanford.
BROKAW, Charles S., Colton.
BROPHY, Anselm G., Los Angeles.
CAMP, George W., Fresno.
CARY, Harold E., San Francisco.
CASAJUS, John B., Ryde.
CATLIN, Samuel L., Kingsburg.
COLBURN, Elbert F., San Jose.
COOPER, Robert W., Oxnard.
COVILL, William Frank, San Jose.
DAVIS, Frank G., Santa Paula.
DAWSON, Harry J., San Francisco.
DE SANTI, Narciso, San Francisco.
DEWEY, Charles M., Los Angeles.
DUNN, James A., San Francisco.
FEELY, Aloysius E., Fresno.
FORSTNER, Joseph J., Legunitas.
FOX, Murray S., Venice.
FRANK, Chauncey R., San Francisco.
GORSKY, Anthony, Pasadena.
GRIFFIN, Lee R., Hayward.
GUIDO, Ernest E., East Oakland.
HAGEDORN, William, San Francisco.
HARRIS, Harry L., San Francisco.
HATCHER, William F., Oxnard.
HIGGINS, Hugh V., San Francisco.
HOLDZKOM, Paul R., Imperial.
HOLLYWOOD, Leonard B., Alameda.
HUGILL, Thomas W., Lodi.
INGALLS, Earle E., Sespe.
JEFFERS, Amzi H., Redlands.
KEELEY, Julius O., Lindsay.
KITT, Don H., Los Angeles.
LANCASTER, Elmer N., Alliance.
LECORNU, Herman G., San Francisco.
LEVERS, William H., San Francisco.
LISTER, John M., San Francisco.
LORENSON, Edward H., Watsonville.
LUNN, William, Jr., San Francisco.
McCOLLEY, Robert T., Huntington Park.
MacCONNELL, Charles F., Los Angeles.
MADSEN, John, Petaluma.
MASTERSON, Barton William, Oakland.

Corporals—Continued

MILLER, Harry A., Oakland.
MORRIS, Fred L., Los Angeles.
NEEDHAM, Clyde W., Lodi.
NUNES, Alfred, Centerville.
PALMERLEE, Chester C., Long Beach.
PASSERINI, Frank, San Francisco.
PEDRIOLI, Louis, Modesto.
PERRY, William S., Jr., Berkeley.
PETERSON, Arthur L., Long Beach.
POORE, Raymond, Pasadena.
RICHESON, Franklin Carter, Dinuba.
ROBERTS, Harold William, San Francisco.
ROBINSON, Glen H., Pescadero.
RUBIDOUX, Mack J., Riverside.
SAXEY, Harry, Willow Creek.
SCHMALZ, John W., San Francisco.
SCHNEIDER, Harry N., Morgan Hill.
SHANKLAND, Claude G., Bakersfield.
SIEVERS, Maxwell H., Salinas.
SOUZA, Manuel, Jr., Cambria.
SOWELL, Vernon L., Lemoore.
SPARGO, John, San Francisco.
STAPLES, Guy W., Linden.
SWEET, Ora A., Crockett.
TROMBLY, Charles H., Pasadena.
VINTHER, Claudius F., Berkeley.
WALL, Earnest W., Sacramento.
WEYLANDT, Lester L., Peters.
WIENS, Gary, Los Angeles.
WILKINS, James H., Jr., San Rafael.
WILSON, Robert H., Los Angeles.
WOODWARD, Earl, Lathrop.

Buglers

ADAMOLI, Matteo, Guadalupe.
CURRY, Charles R., San Diego.
GIAMBRUNO, Isidore, Oakland.
HALL, John T., Santa Barbara.
IRWIN, Bernard, Stockton.

Chauffeur

BARKER, Voltaine, Selma.

Cooks

CROSSLAND, Bert S., Los Angeles.
LUND, John W., San Francisco.
STUETTIG, Herman, Los Angeles.
ZVIJERKOVICH, John, Marysville.

Engineer

BALL, Joseph Barker, El Monte.

Mechanics

CARSON, Ben C., Oakland.
EUSTACE, Patrick, San Francisco.
GILLIGAN, Patrick, San Francisco.
GRISEDALE, Francis T., East Bakersfield.
RUSTING, Joseph F., Oakland.

Musician

PEDROTTI, Faust, Santa Rosa.

Wagoners

GATTO, Peter, El Centro.
LAWLOR, Reuben, Oakland.
LITTLE, Stanley Harrison, Taft.
McGANNEY, Edward J., Smartsville.
SHERLOCK, Phillip, Stockton.

Privates

ACUNA, John E., San Gabriel.
ADAMS, Robert H., Blythe.
ADELSBACH, Harry Ben, Fresno.
AITKEN, William H., Chico.
ALLEN, Thomas, San Francisco.
ALLMAN, Henry J., Lanare.
ALVES, Frank, Oxnard.
ANDELSTEDT, Raymond D., San Bernardino.
ANDERSON, Charley E., Santa Rosa.
ANDERSON, James B., Clements.
ANDERSON, Simeon M., San Ramon.
ANDRADE, Joseph F., Santa Clara.
ANDRIJASEVICH, Stephen, Los Angeles.
APPLING, Marvin C., Lewis.
ARATA, Joe, Stockton.

CALIFORNIA

Privates—Continued

ARBUCKLE, Wyatt L., Chico.
ARMSTRONG, Leonard M., San Bernardino.
AUFDERMAUR, Meinrad, San Francisco.
AVILLA, Frank, Petaluma.
BACHANT, Jesse R., Sanger.
BAKER, Charles A., Cloverdale.
BALZER, Eugene I., San Francisco.
BARBE, Pierre, San Mateo.
BARBERA, Felix, Santa Rosa.
BASINE, John, Bradley.
BATTISTI, Isidor, San Francisco.
BAUER, Adolph C., Jr., Richmond.
BENDITTE, Ernest, Napa.
BENNETT, Robert J., San Francisco.
BENSON, Arthur W., Petaluma.
BERGESEN, Leland E., West Berkeley.
BERRY, Louis E., Daly City.
BESANA, Guiseppe, La Honda.
BET, Ferdinand, San Francisco.
BIGELOW, Gordon, Anahein.
BLACK, Ralph C., San Francisco.
BLACKMAR, Maurice R., Santa Fe Springs.
BLEVINS, Homer H., Fresno.
BLODGET, Lewis J., Folsom City.
BLOISI, Carmelo, Custine.
BOARDMAN, Guy W., Hughson.
BOLIN, David R., Lindsey.
BOLLA, Guiseppi, Oakland.
BOND, Arthur F., Los Angeles.
BONHAM, Albert L., Taft.
BORDSON, Frugoa M., Cutter City.
BOREL, Frank J., Manor.
BORONDA, Phillip R., King.
BOSA, Augustine, San Francisco.
BOSS, Jacob J., Los Angeles.
BOUDOURIS, Chris N., San Francisco.
BOWER, James R., Pasadena.
BOYCE, John, Oakland.
BOYD, Arvel R., Pomona.
BRACHMANN, Benjamin, San Francisco.
BRADLEY, Frank S., Red Bluff.
BRADSHAW, Harvey W., Napa.
BRADY, Thomas, Sacramento.
BROVELLI, Guilio, St. Helena.
BROWN, Elmer B., Richmond.
BROWN, Henry T., Lajolla.
BROWN, Harold H., Los Angeles.
BUCKLAND, Roy, Los Angeles.
BULSING, Henry J., San Francisco.
BURCKELL, David, Monrovia.
BURREL, Frank, Santa Maria.
BUSCH, Chris, Napa.
BUTLER, Charles, Los Angeles.
BUTLER, Winfield A., Roseville.
BYXBE, Fred L., Lemoore.
CALAC, Philip D., Fallbrook.
CALVERT, Harry L., Inglewood.
CAMASTRO, Antonio, San Jose.
CAMPARZI, Mario, Los Angeles.
CAMPBELL, Edward, Sacramento.
CAMPODONICO, Joseph G., Stockton.
CARETTI, Joseph A., Ferndale.
CARLETILLO, Nick, Los Angeles.
CARMELO, Chiesa, San Francisco.
CARNEY, Hugh L., Campbell.
CARTER, Carl, Santa Paula.
CATELINI, Bambino L., Crockett.
CATRON, Charles C., Los Angeles.
CAVALLI, Marco, Santa Barbara.
CECCHI, Colombe A., Hayward.
CHAFFEE, Wallace H., Ventura.
CHAFFEY, Glenn W., Arcata.
CHEULA, Silvestro, Redding.
CHEVOYA, Clarence, Fresno.
CHRISTODOULON, Manoel, Davenport.
CHUK, John, Los Angeles.
CLARK, Ernest C., Mariposa.
CLAYTON, James G., Priest Valley.
CLEAVER, Harrison J., San Jose.
CLIMO, Thomas N. Keeler.
COBURN, Clarence, San Bernardino.
COGSWELL, James J., Los Angeles.
COHN, Sol B., Oakland.
COLLIER, Loy H., Exeter.

Privates—Continued

COLLORD, George E., Los Angeles.
COLUCCI, Michele, Sacramento.
COOK, Charles C., San Jose.
COOPER, Everette J., Flournoy.
COTTRELL, Jesse H., Sonol Glen.
CRANE, William E., Niles.
CRAWFORD, Charlie, Hanford.
CREIGHTON, Ralph G., Sanger.
CRITTENDEN, Alfred D., Oakland.
CROWELL, William H., Berkeley.
CURRAN, Patrick K., San Francisco.
CUTLER, James R., San Francisco.
DAHL, Martin E., Berkeley.
DANIELS, Carl M., Marina.
DANLEY, Vernon J., Maxwell.
DAVIDIAN, Dickran T., Fresno.
DAVIE, Harold A., Oakland.
DAVIS, Thomas A., Estrella.
DAVIS, William L., Sonora.
DAY, Ruel W., Philo.
DEITRICH, John, San Francisco.
DEL ZOTTO, Caesar, Napa Junction.
DENHAM, Frank E., Santa Rosa.
DEPIANTI, Domenic, Richmond Pullman.
DE WITT, Hugh B., San Anselmo.
DEYON, Joseph R., Tuolumne.
DICKINSON, Howard Henry, Alameda.
DILL, John N., Selma.
DILLON, Patrick, Sacramento.
DODD, Harold V., Alameda.
DOLCINI, Dante, Hicks Valley.
DOMERGUE, Casimir, San Francisco.
DONAHUE, Lawrence A., Oakland.
DONNELLY, Joseph P., San Diego.
DONOVAN, Jerry Stephen, San Francisco.
DONTANVILLE, Henry J., Pasadena.
DOUGLASS, Arthur W., Redlands.
DUGGAN, Patrick H., Bangor.
DUNCAN, Henry C., Clayton.
DUTCHER, Clayton T., Los Angeles.
DWYER, John, San Francisco.
EAHLMEIER, Charles, Sacramento.
ECHEVERIA, Frank R., Hollister.
EDMONDS, Kenneth E., San Bernardino.
EDWARDS, Clyde H., Nueva.
ELIAS, Lomon O., Fresno.
ELIOPULOS, George D., San Francisco.
ENGELHARDT, Oswald, San Francisco.
ERKSON, Alvert S., San Francisco.
ERYAVICH, Joseph F., Richmond.
ESTEP, Fred G., Kerman.
EVANS, George W., San Francisco.
EVANS, Kenneth, Fairoaks.
EVERINGHAM, Clarence H., Los Angeles.
FERNANDEZ, Frank, Santa Paula.
FERNANDEZ, Rufus E., Santa Paula.
FERRINI, Ellis P., San Luis Obispo.
FIGGINS, Walter W., Stockton.
FIRLOTTE, Francis, Heroult.
FITCH, George A., Manchester.
FITZGERALD, William G., San Francisco.
FONTANELLA, Charles D., Stockton.
FORD, John J., Jr., Pomona.
FOREN, Irving W., Los Angeles.
FOSTER, Jesse L., Garden Grove.
FOSTER, Morten E., Dunlap.
FOWLER, James E., Lincoln.
FOX, Elmer, Hughsen.
FRESE, Clarence B., Dixon.
FRYE, Lewis L., Oakland.
GADDA, Onorato, Robart Mill.
GARCIA, Francisco F., San Luis Obispo.
GARCIA, Louis R., Los Angeles.
GARRETTY, Charles L., Santa Cruz.
GAZANEGO, John, Oakland.
GEORGAKIS, James, Los Angeles.
GERRY, Edmund S., Ventura.
GILBERT, Edward E., Orleans.
GIRARDO, Samuel, Piute.
GIUNCHI, Orlindo, Nevada City.
GOLDSTEIN, Hyman J., Oakland.
GOLTZ, Herman D., Los Angeles.
GOMEZ, Simon, San Luis Rey.

Privates—Continued

GOREHOITE, John, Fresno.
GRATZ, Samuel Philip, Camp Kearney.
GREEN, Oscar E., Romano.
GREGORY, Edwin L., Montague.
GRIFFITH, Richard A., Ludlow.
GRIMES, George, San Francisco.
GROOMS, Denver L., Whittier.
GRUBB, William F., San Francisco.
GUYLER, Paul E., Modesto.
HAGEL, Carl J., Palo Alto.
HAGEMAN, Warren R., Rosedale.
HAGEN, Louis C., El Cerrito.
HALL, Earl D., Marysville.
HALSTEAD, Walter J., Goshen.
HAMBLIN, William S., El Monta.
HAMILTON, Douglas O., San Francisco.
HAMMELL, Clarence H., Oakland.
HANSEN, Louis A., Alameda.
HANSEN, Soren C., Petaluma.
HANSON, Earl C., Los Angeles.
HARDCASTLE, Chester, Sacramento.
HARLING, Jesse, San Francisco.
HARPER, Richard J., Berkeley.
HARRINGTON, George, Sacramento.
HARRISON, Joseph R., San Francisco.
HARTMANN, Ernest C., San Francisco.
HAWS, Leonard A., Yucaipa.
HEATON, Harry J., San Francisco.
HEGARTY, William C., Nevada City.
HEISTAND, Carroll R., South San Francisco.
HERRIER, George, Oakland.
HERRON, Ebert W., Modesto.
HILL, Hedley, Grass Valley.
HINES, Earl H., Los Angeles.
HOBUCK, Earl A., Los Angeles.
HORAN, Leo P., San Francisco.
HORNBECK, Earl E., Los Angeles.
HOURCAILLON, Jean B., San Francisco.
HOWERTON, Jess Carlton, Willows.
HOY, Carl, Bakersfield.
HUNTER, William, Weitchpec.
HUNTINGTON, William Arthur, Los Angeles.
HURD, Ervin C., Oakdale.
HYLAND, Joseph R., Plymouth.
IRWIN, Charles Ernest, Oakland.
JACOBS, William L., San Marcos.
JACOBSON, Leonard, Eureka.
JACQUEMET, Leon August, San Francisco.
JAMISON, Guy A., Santa Maria.
JARRETT, Howard, Oakland.
JENSEN, Hans A., Oakland.
JENSEN, Hilmer W., Sebastapol.
JOHNSON, Albert P., Los Angeles.
JOHNSON, Carl A., Los Angeles.
JOHNSON, Henry E., Albion.
JONES, Clarence M., San Francisco.
JONES, Joe I., Hanford.
JONES, Stanley L., Oakland.
JORDAN, Harvey H., Exeter.
JOSEPH, Sidney, San Francisco.
JOSEPHSON, Edwin B., Los Angeles.
KAHL, Howard, Wasco.
KAHL, James Clarence, Jamestown.
KANOUSE, Simon W., Redonda Beach.
KAPHAN, Jerome, Oakland.
KASPAR, Edmund T., Montpilliar.
KEENAN, Patrick J., Berkeley.
KELLY, Robert E., Oakland.
KENNELL, George, Hanford.
KENNEY, Walter P. A., San Fran-
KERR, James N., Los Angeles.
KESSLER, James A., Turlock.
KIDWELL, Paul M., Berkeley.
KILROY, Orville, Potorville.
KING, Thomas A., Oakland.
KINGERY, Ralph T., Ontario.
KLEIN, Harry, Sylmar.
KLUDJIAN, Simon R., Fresno.
KOENIG, William H., Modesto.
KOPRIVICA, George, Jackson.
KORTE, Bernard F., St. Helena.
KOVICH, Kris, Los Angeles.
KREH, Edward C., Petaluma.

CALIFORNIA

Privates—Continued

KUHNLE, Edward H., Oakland.
KUNSTLE, Edward F., Sacramento.
LA CROSS, Clarence J., Visalia.
LADY, Walter O., Sacramento.
LAGOMARSINO, Stefano, San Francisco.
LAMBERT, Frank, Long Beach.
LAMBERT, George, Fresno.
LAMBERT, Wesley M., Riverside.
LAMP, Walter, Oakland.
LANPHEAR, Oliver M., Willows.
LAPORTE, Peter, Fullerton.
LARRECQ, John P., Los Angeles.
LARSON, Peter, Alameda.
LARSON, Thomas V., Berkeley.
LEFLER, Harry S., San Bernardino.
LEGNITTO, Frank A., San Francisco.
LIBAC, William, Tres Pines.
LIEBSCHER, Frank W., San Francisco.
LINDE, Alexander, Lodi.
LINSTRUM, Clemens, Berkeley.
LIPPI, George, Galt.
LITSCHI, Andrew P., Los Angeles.
LLOYD, William E., Los Angeles.
LOFTIS, William R., Alameda.
LOMBARDI, Paul, Santa Monica.
LONG, Ralph, Hanford.
LOW, Oscar H., Sacramento.
LUCAS, John H., Chico.
LUCHSINGER, Fred W., San Pablo.
LUDINGHOUSE, Lester R., Oakland.
LUX, Jesse J., Encinitas.
LYNCH, Frank J., Napa.
MADDEN, Daniel F., Sausalito.
MAINS, Daniel C., Broderick.
MANCASSOLA, Battista, Mono Lake.
MANHART, George W., Sacramento.
MANRIQUEZ, William, Whittier.
MANSFIELD, Harold H., Weaverville.
MARQUER, Manuel, Redlands.
MARSHALL, George L., Standard.
MARTINEZ, Frank, Redlands.
MASON, Robert D., Oakland.
McCAIN, George, Chico.
McCLURG, John H., Oakland.
McCORMICK, Daniel, Angels Camp.
McDADE, Daniel S., San Francisco.
McDERMOTT, James G., Tracy.
McKEA, Clyde A., Westwood.
McLAUGHLIN, Claud F., San Francisco.
McNEILL, Jerome J., Redding.
McSPADDEN, Henry S., Seeley.
MEADOWS, Harold W., Pacific Grove.
MELICHAREK, Gerald F., Los Angeles.
MENDENHALL, Jesse J., Red Bluff.
MENETREY, Charles L., San Francisco.
MESA, Domingo G., Montecito.
MIGNACCO, Attilio J., San Francisco.
MIKKELSEN, Johannes S., Del Ray.
MILLER, James R., Stockton.
MILLER, John C., Los Angeles.
MILLER, Lonzo A., Sanger.
MISFELDT, Henry F., Dixon.
MONIZE, Toney, East Oakland.
MONTOROSSO, Bruno, San Jose.
MORCHIO, Antonio, Colusa.
MOREY, Clyde L., Windsor.
MORGAN, Lewis E., Los Angeles.
MORRIS, Charles J., Los Angeles.
MORTENSEN, John P. F., Fresno.
MOULTON, Wesley N., Monte Bello.
MUNSON, Emanuel A., Berkeley.
MURE, Salvatore, San Jose.
MURR, Russell A., Napa.
MURRAY, Clifford F., North Columbia.
MURRAY, Frank, Kerman.
MURRAY, John, San Francisco.
NABORS, Wesley G., Riverside.
NATHAN, Edward, San Francisco.
NELSON, Arthur J., Los Angeles.
NELSON, Herbert A., Colma.
NICHOLS, Joseph F., Mendicino City.
NILSEN, Karl, Eureka.
NIXON, William C., San Francisco.

Privates—Continued

NONNEMANN, Albert W., San Francisco
NONNEMANN, Gustave J., San Francisco.
NORTON, William Lee, Marysville.
NUNES, Frank F., Palo Alto.
O'CONNELL, Maurice J., Vallejo.
ODELLO, Michele, Keswick.
OLIVER, William F., Woodland.
OSTERLOH, Conrad, Oakland.
OWENS, Benjamin F., San Francisco.
PAGE, James J., Long Beach.
PAINTER, Fred E., Los Angeles.
PARENTI, Amedes, Antioch.
PARKE, Charles H., Fresno.
PARR, Samuel P., Fillmore.
PATTERSON, Beaven E., San Francisco.
PAULSON, Hans H., Selma.
PEARCE, Zeno W., Oakland.
PEARSALL, Raymond B., San Francisco.
PEARSON, James C., San Francisco.
PEDRANTI, Constantine, Olema.
PERDUE, Claude C., Los Angeles.
PERI, Charles J., Visalia.
PERIN, Domenico, San Mateo.
PERKINS, Albert G., San Jose.
PERKINS, Albert W., Sacramento.
PERON, Charles A., Los Angeles.
PERRY, Fred A., Sacramento.
PERRY, William J., San Francisco.
PETERS, Sidney H., Los Angeles.
PETERS, Thomas W., Pomona.
PETERSON, Oscar, San Francisco.
PHENNIG, William, Los Angeles.
PICO, Manuel J., Los Alamos.
PIERCE, William, Mellville.
PIERUCCIONI, Alibrando, Santa Rosa.
PINKHAM, Albert L., Grass Valley.
POLAND, Clifford W., Long Beach.
POLLARENO, Frank, Los Angeles.
PORTA, Antonio, Apton.
PRAY, Joseph, Redlands.
PREDMORE Wesley C., Winters.
PRICE, Iva L., Long Beach.
PROSSER Fred E., Fresno.
PROVICA, Nokola, Los Angeles.
PUCCINELLI, John, San Francisco.
PYERS, Earl L., San Bernardino.
RADOVICH, John, Fresno.
RAGO, Frank H., Vacaville.
RAISNER, Charles C., Corning.
RASMUSSEN, Christian A., Fresno.
RAWLEY, Gordon, Lankershim.
REAMS, Mannie E., Santa Rosa.
REED, Cyrus Merle, Delano.
REED, Gurney I., Venice.
REICHHOLD, Louis J., San Francisco.
RESENDES, William J., Bodega.
REVAZ, Emanual C., Smith Flat.
REYNOLDS, Edward, Sacramento.
RICHARDSON, Ernest O., Redlands.
RICHARDSON, Russ R., San Francisco.
RIDGE, Edward L., Los Angeles.
RINGER, Ira R., Los Angeles.
RIOS, Longino Miguel, Santa Barbara.
RISSI, Bernard, Los Angeles.
ROBART, Leon, Los Altes.
ROBERTS, Harry C., Fresno.
ROCHESTER, Nathaniel N., Santa Ana.
RODGERS, William F., Indian Creek.
RODMAN, George A., Denair.
ROGERS, William C., San Francisco.
ROMANO, Angelo R., San Francisco.
ROOD, Arthur G., Oakland.
ROSE, Joseph L., Santa Clara.
ROSECRANS, Charles F., Cresent City.
ROSEN, Abe, Los Angeles.
ROSMUSSEN, Carl S., Long Beach.
RUSH. Fred L., El Monte.
RUSSELL, Robert I., Corning.
RUSSELL, Samuel, Oakland.
RUSSO, Vencenzo, Los Banos.
RUTHERFORD, Laurie G., Santa Barbara.
SABINI, Luigi, San Francisco.

Privates—Continued

SANDERS, Porter L., Durham.
SANGENITTO, Frank, Oakland.
SCARZELLO, Louis, San Francisco.
SCHAEFFER, John A., Los Angeles.
SCHIMETSCHEK, Fred L., San Francisco.
SCHINCK, Charles W., Ventura.
SCHLEDEWITZ, David, Fresno.
SCHOENDUBY, Fred, San Francisco.
SCHREIER, Fred, San Francisco.
SEAFIDI, Giuseppe, San Francisco.
SEGAL, Nathan, San Francisco.
SEVERNS, Sidney, Martinez.
SHAW, Lee, Chico.
SHROYER, Robie A., Brawley.
SILL, Samuel T., Perris.
SILVA, Alexander, Ignacio.
SILVA, John J., Petaluma.
SILVA, Louis, Oakland.
SILVESTRO, Joseph, San Francisco.
SIMMERS, Alexander, Fairfield.
SIVLEY, Dewey D., Stockton.
SKIFICH, Mate, San Pedro.
SMITH, Archie L., Sacramento.
SMITH, Edward R., Cedarville.
SMITH, George, Colusa.
SMITH, Ira M., Santa Clara.
SMITH, Reginald, Los Angeles.
SMITH, Thomas P., Santa Rosa.
SMITH, Wilson J., Oakland.
SNIDER, Roy Nicholas, Pilot Hill.
SOBRERO, Louis W., Genesee.
SOLARI, Angel, Napa.
SOLARI, David, Pittsburgh.
SOULIS, Angeles, Tehachapi.
SOUZA, Constantine, Gustine.
SOUZA, Manuel A., Hanford.
SPEARS, Matthew J., Redding.
SPOLINI, Arturo, Valley Ford.
STAMOGIANIS, Xenofon, San Francisco.
STANLEY, Lee R., Chico.
STAVRAKIS, Steffin, San Francisco.
STEARNS, Gustavis C., San Francisco.
STEDMAN, Oliver J., Modesto.
STEELE, Henry A., San Francisco.
STEIN, Erwin E., Los Angeles.
STEINMAN, Charles L., Visalia.
STEPHENS, Isaac W., San Diego.
STEVENS, Frank T., Los Angeles.
STOCK, Ernest H., Blue Lake.
STOVER, Fred E., Oakdale.
STRAIN, John Howard, San Gabriel.
STUDEBAKER, Floyd A., Berkeley.
STUMP, John S., Visalia.
STURTEVANT, Robert S., Daly City.
SUGGETT, Archie D., San Francisco.
SULLIVAN, Dan, San Francisco.
SULLIVAN, John J., San Francisco.
SUTTER, Mike N., San Francisco.
SWAN, Glenn V., Berkeley.
SWEENEY, Ray, Hanford.
TALIBERTI, Louis, Hollywood.
TASULIS, Samuel G., Oakland.
TATE, Warren C., Monrovia.
TAYLOR, Verne I., San Jose.
THALMAN, Chauncey C., Etwanda.
THEROL, Nester, San Diego.
THEUS, Walter J., Alameda.
THOEMMEL, John J., San Francisco.
THOMAS, David A., Alhambra.
THOMAS, Harry E., Downieville.
THOMAS, Louis E., Los Angeles.
THOMPSON, Cecil E., Escalon.
THOMPSON, Tommy A., Orland.
THORSEN, Henry, Stockton.
TITTLE, Ward, Modesto.
TOBY, Willard, Taylorsville.
TOLAND, James S., Oreville.
TOWNSEND, Richard W., East Auburn.
TRAYNHAM, Henry V., Arbuckle.
TRONCY, Noel, San Francisco.
TROY, Martin, Lodi.
VAIL, Howard L., Pasadena.
VALENZUELA, Marciano, Elmonte.
VAN LEW, Elmer E., Grafton.
VENZOR, Daniel, Santa Barbara.
VIDAILLET, Achille, San Pedro.
VILLALOVOZ, Chris. S., Los Angeles.

CALIFORNIA

Privates—Continued

VIOTTI, Michael, Monterey.
VUKORICH, Marko, San Francisco.
WALLER, Howard E., Red Bluff.
WALTHER, Charles E., Lodi.
WARD, John J., San Francisco.
WARD, Raymond M., Sacramento.
WATSON, George W., Sacramento.
WAY, Travis S., Huntington Park.
WEEKS, William J., Hollister.
WELCH, George N., Pomona.
WHITE, Lewis B., Ukiah.
WHITE, William S., Oakland.
WIGHTMAN, Mark N., Elk Grove.
WILCOX, Allen C., Arcata.
WILDER, Raymond E., Corning.
WILKENSON, Reuben M., Santa Cruz.
WILLIAMS, Frank J., Cima.
WILLIAMS, William A., San Francisco.
WILSON, Claud O., Chico.
WINN, Jefferson L., Princeton.
WISNER, Everett K., Sutter City.
WOOD, Floyd H., San Francisco.
WOOD, Horace U., San Diego.
WOODS, Robert F., Los Angeles.
WORDEN, Arthur, Modesta.
WRIGHT, Jesse A., Tipton.
WRIGHT, Rollin A., Hornbrook.
WUNNENBERG, Henry J., San Francisco.
YAPLE, Dan H., Los Angeles.
YOUNG, Earl C., Los Gatos.
YOUNG George S., Santa Monica.

DIED OF DISEASE

Colonels

SILLS, William G., San Francisco.
SLIFER, Hiram J., Burlingame.

Majors

McLACHLEN, Harold D., Los Angeles.
PEEBLES, William B., Coronado.
ZANE, Randolph T., Sacramento.

Captains

ALLEN, John H., San Francisco.
FLOOD, William H., Los Angeles.
O'CONNOR, George, San Francisco.
ROWE, Charles P., Pomona.
SCHUTTE, Raymond H., Porterville.
THORPE, Harvey L., Los Angeles.
TURNER, Harry C., Los Angeles.
WADE, Edie B., San Francisco.
WADSWORTH, Lawrence H., San Diego.

Lieutenants

ACKERMAN, James A., San Francisco.
BLEULER, Frank E., Pasedena.
BLISS, Vance W., Santa Cruz.
BONNELL, Edward E., Santa Ana.
BURTON, Benjamin H., Jr., Colusa.
CULVER, Harrison W., Long Beach.
EBNER, Gerald L., Half Moon Bay.
GROSS, Wilmer J., San Jose.
HODGE, Samuel W., Los Angeles.
HOLMAN, Joseph D., Oakland.
JENKINS, Clarence C., Salinas.
LESLIE, Clyde M., San Diego.
McCLURE, Hunter, Piedmont.
MILLS, Percy A., Penngrove.
REDNER, Joseph H., San Francisco.
THOMPSON, Guy G., Los Angeles.
WILLIS, Marion Lee, Long Beach.

Master Engineers

ALLEN, Fred L., Los Angeles.
RATCLIFFE, Eugene W., Dixon.

Sergeant Major

PETERS, Gordon A., San Rafael.

Sergeants

ANDERSON, Edmund R., Benicia.
ARMISTEAD, Charles F., Sierra Madre.
BAILEY, Walker E., Rio Dell.
BOLLES, Cecil K., Los Angeles.
BRAGG, Ray T., San Diego.

Sergeants—Continued

CANNELL, Arthur P., Los Angeles.
CARDINALI, Frank Severino, San Francisco.
DASHWOOD, Richard H., Samoa.
DEBIE, Albert, San Francisco.
ENOS, Ray F., Glendale.
GREGORY, Merle M., San Francisco.
GREIFF, Karl L., Los Angeles.
GUESS, John, Jr., El Monte.
HARPER, Harry, San Rafael.
HEGGIE, Reginald M., Los Angeles.
HIGDON, Louis E., San Diego.
HILL, William H., San Francisco.
JENKIN, Albert J., Oakland.
KARDES, Joseph, Los Angeles.
LATHRAP, Frank H., Jr., Berkeley.
LOGAN, Walter W., San Jose.
LOVE, Harvey E., Los Angeles.
McDONALD, Wilton L., Wheatland.
MAXWELL, Roy Benton, Elk Grove.
POINDEXTER, Frederick, Stockton.
ROGERS, George L., Los Angeles.
SPERRY, Frank E., Vernalis.
STEPHENSON, Gale, San Diego.
STEVENS, Paul A., San Francisco.
STULL, Bertram L., Santa Ana.
TAGGART, Frederick P., Whittier.
URSCHEL, Jacob S., Escondido.

Corporals

ARTHUR, James T., Sacramento.
BAIRD, Glenn D., Pomona.
BOGGS, Edwin W., Los Angeles.
BREMM, Joseph L., Los Angeles.
CHAMBERS, Russell, Portela.
DIETRICK, George A., Moinbrook.
FROTHINGHAM, James, Macdoel.
GAVIN, Harry, Idria.
GAY, John W., Pasadena.
GIMBEL, James J., Berkeley.
GOODNIGHT, Albert A., Otay.
GREENE, Logan B., Pasadena.
HISKEY, Charles T., Los Angeles.
HOLMES, Franklin M., Los Angeles.
HUNT, William G., Oakland.
IOPA, Daniel K., Oakland.
JOHNSON, Clyde H., Los Angeles.
KIMBALL, Arthur, National City.
KNOX, Paul S., Ventura.
LEWIS, Bert, Stockton.
LUCK, Chris N., San Francisco.
LYMAN, Henry A., Long Beach.
McCANN, Charles F., Dixon.
McNEILL, Frank J., Rolph.
MANAHAN, Arthur B., Los Angeles.
MEADE, Norman G., Los Angeles.
OGDEN, William A., Hanford.
PRINCE, George Seymour, San Francisco.
ROOME, Harry V., Los Angeles.
SCHAEFER, Louis C., San Francisco.
SCHWARTZ, Henry L., Los Angeles.
SHEDDEN, Allen J., San Bernardino.
SHONE, Harry H., Oakland.
SPINGOLA, Joseph V., San Jose.
STRUCKMEIER, Robert J., San Francisco.
TAYLOR, Wayne K., Los Angeles.
VAN MOURIK, John, Oakland.
WASS, Ambrose A., Berkeley.

Buglers

PUTENNEY, Lyle H., Los Angeles.
WILHELM, Frederick E., San Francisco.

Chauffeur

FLITCRAFT, Elwood L., Jackson.

Cook

WHITE, William V., Lodi.

Engineer

CARROLL, John W., Oakland.

Horseshoer

DIAS, Edward M., San Francisco.

Mechanics

BROWN, Eddie M., Long Beach.
VEARY John R., Merced.

Nurses

EVANS, Maud, Fort Jones.
GALLIHER, Nellie G., San Francisco.
KEECH, Cara Mea, Santa Anna.
LEE, Elizabeth C., Altaville.
LUNDHOLM, Ruth V., Petaluma.
LUNDHOLM, Viola Emilie, Petaluma.
VIETMEIR, Ida Henrietta, Los Palos.

Wagoners

BEAN, Harry Ellsworth, Los Angeles.
BERTI, Angelo, Firebaugh.
CHURCH, Ward I., Loyalton.
HARRIS, Lionel H., Oakland.
HINKLE, Clarence W., National City.
SAVAGE, Daniel D., Modesto.
SCOTT, Francis R., Oakland.
SELF, James Franklin, San Pedro.
SEVEY, Charles P., Plymouth.
WILLSON, Arthur E., Armada.
WISBEY, Orlan, San Diego.

Privates

AASLAND, Carl, San Francisco.
ABEL, Edward H., Colton.
ACOSTA, Paul N., East Bakersfield.
ADAMS, Birt, Oakland.
ADAMS, Lon, Irvine.
ALBRO, Oscar R., Los Banos.
ALEXANDER, James W., Downieville.
ALLEN, James F., Friant.
ALTHEIDE, August A., Orange.
ANDERSON, John L., Korbel.
ANDERSON, Sidney J., Los Angeles.
ARMSTRONG, Frank T., Los Angeles.
AVER, Vernon C., San Francisco.
BADASCI, Soren, Los Alamos.
BALDI, Gusseppe, San Jose.
BARNES, Harvey C., San Jose.
BASILE, Joseph, San Jose.
BATEMAN, Lawrence S., Ontario.
BELL, Clifford E., San Gregorio.
BENNETT, Charles, Oakland.
BENNETT, Robert J., San Jose.
BENNEY, William W., Willows.
BERLINE, Clarence E., Los Angeles.
BEVILACQUA Anthony J., Colfax.
BIRMINGHAM, Arthur J., Los Angeles.
BONAR, Charles M., Los Angeles.
BOWIE, George W., Copperopolis.
BRADWAY, Clayton W., Sacramento.
BRENNAN, William, Stockton.
BRIGHAM, Warren F., Pasadena.
BRISTOW, Archie C., Vacaville.
BUNKER, William W., San Diego.
BURNS, William J., Los Angeles.
CABUTTO, Gaspara P., Stockton.
CALDWELL, William A., Paso Robles.
CAMP, Henry C., Sonoma.
CAMPBELL, Archie H., Oakland.
CARMICHAEL, Eugene F., Livingston.
CARY, Thomas J., Bieber.
CHANEY, Louis D., Santa Cruz.
CHAPART, Jean B., San Francisco.
CHAPMAN, Bruce, Fortuna.
CHONG, Fong, San Francisco.
CHRISTOPHER, Ellis, Vacaville.
CINCOTTA, Angelo, San Francisco.
CINELLI, Albert Dante, Santa Rosa.
CIUCCI, Harold B., San Francisco.
CLARK, Virgil E., Fresno.
COLTON, Harry L., Burbank.
COLVIN, Clarence E., Puenta.
CONROW, Samuel D., Blythe.
COOK, James S., Annette.
COOK, William H., Ontario.
COTTRELL, David C., Stockton.
CREED, Luther W., El Centro.
CZEFTCZICK, Paul, Bakersfield.
DARBINIAN, Sisok H., Fresno.
DAVIS, Victor H., San Francisco.
DE CUNHA, William P., Oakland.
DEHAVEN, Edwin A., San Francisco.
DEMUTH, William B., Lancaster.
DENNIS, Raymond L., Knowles.

CALIFORNIA

Privates—Continued

DIANGELES, Serafino, San Pedro.
DISAPPA, Rabbeelo, San Jose.
DIXON, Philemon A., Stockton.
DODGE, William A., Berkeley.
DOLIO, Joseph I., Lafayette.
DOSS, Bernard F., San Francisco.
DOYLE, Russell C., Fresno.
DRAGOO, Vern T., Stockton.
DRAKE, Arthur H., Eureka.
DUNBAR, James J., El Segundo.
DUSEN, Roy Van, Pomona.
DYAR, Ernest F., Filmore.
DYCKMAN, Walter G., Fullerton.
DYE, Armand, North San Diego.
ELLIOTT, Leonard J., Selma.
ELMSLIE, William A., Fort Bragg.
ENGSTROM, Emil A., McCloud.
FISHER, Arthur E., Los Angeles.
FITZGERALD, Edward J., San Francisco.
FITZPATRICK, John E., San Francisco.
FLETCHER, Edwin A., Alhambra.
FLORES, Tino, Redlands.
FOSTER, Le Roy R., Ripon.
FRANCO, Angelo, San Francisco.
FRANSVOOG, Harold, Los Angeles.
FREITAS, Manuel B., Los Anos.
FRERICHS, Melvin L., Byron.
FRILOT, Joseph A., Los Angeles.
FRITZ, George, Sacramento.
GABRIELLI, John, Sacramento.
GARDNER, Russsell L., Oakland.
GATES, William J., Oildale.
GENGLER, Frank R., Marysville.
GILBERT, Loren L., Redding.
GILSON, William S., Los Angeles.
GIST, Cornelius W., Weitchpec.
GRAY, James, Petaluma.
GREAVES, Clive H., Clovedale.
GREEN, Richard Lee, Anaheim.
GRIFFIN, William, San Francisco.
HABISHAW, Bert J., Oakland.
HADDOX, Milton L., Puente.
HALLBERG, Simon P., San Francisco.
HAMMEL, Howard P., Los Angeles.
HANSEN, Edward J., Hollinsville.
HANSEN, Frank R., Oakland.
HARBACH, Ellis J., Riverside.
HARDEN, Owen C., Los Angeles.
HARGENS, Ernest, Gonzales.
HARRIS, Perry F., Greenview.
HASTINGS, Cledith Lavern, Sacramento.
HAUCK, George F., San Francisco.
HAWES, Henry A., San Francisco.
HEINIE, Harry F., San Francisco.
HEININGER, GEORGE, Oakland.
HEMPHILL, Clyde O., Blue Lake.
HESKETT, Forest C., San Diego.
HOPKINS, James W., East Auburn.
HOUX, Wesley M., Santa Barbara.
HUDDLESON, Ralph, Wasco.
HYLAND, Joseph R., Plymouth.
ISKOW, Edward J., San Diego.
JACKSON, Andrew, San Francisco.
JACOBSEN, Alfred W., Selma.
JAMES, Bennie, Los Angeles.
JENNINGS, Michael S., Redlands.
JOHNSON, Arthur E., San Francisco.
JOHNSTON, John H., San Francisco.
JOHNSTON, Lawrence S., Hanford.
JORDAN, Frank, Oakland.
JUDD, Francis L., Oakland.
KAWIN, Abe E., Los Angeles.
KELLEY, Chester J., Porterville.
KELLY, Francis M., Oakland.
KELLS, Clark, Oakland.
KING, Dwight P., Glendale.
KIRWAN, James J., Los Angeles.
KITTS, Walter T., Hollywood.
KLING, Fitzhugh L., Los Angeles.
KNUDTSON, Arthur L., La Mesa.
KOETHEN, Theodore C., Los Angeles.
KOHL, Henry, Fresno.
KOTLAR, Tony P., Germantown.
KRAKE, Frederick M., Pasadena.
KREMER, Henry J., Santa Barbara.
LA GRANGE, Millard F., Inverness.
LARSON, Gustav L., Patterson.

Privates—Continued

LEDFORD, William R., Yorkville.
LEE, Raymond A., San Mateo.
LEONARD, Roscoe J., Orland.
LESLIE, William, San Francisco.
LEWIS, Guy M., Los Angeles.
LIBBEY, Lester F., Santa Barbara.
LIGHT, Thomas A., Knights Ferry.
LINVILLE, Orion F., Butte City.
LOCKHART, Charles P., San Diego.
LOCKHEAD, Carl, Sacramento.
LOPER, David W., Los Angeles.
LOPPS, Antone T. L., Mendocino.
LUCAS, Frank, Oroville.
LUKINS, Harry B., San Bernardino.
MACCHIVELLI, Frank, Los Angeles.
MacDONALD, Lloyd Proctor, Oakland.
MACDONALD, Raymond, Los Angeles.
Mac DONALD, Roderick W., Salada Beach.
McCARTHY, John R., San Francisco.
McDERMOTT, Thomas J., San Francisco.
McDONALD, Charles S., Los Angeles.
McFARLAND, James L., Potterville.
McGUIRE, Charles J., San Francisco.
McINTOSH, Carl D., Modesto.
McKINLEY, Lester J., Los Gatos.
McLAUGHLIN, Robert C., Modesto.
MADERIOS, Joy, Upper Lake.
MAN, Harry F., San Francisco.
MANCHESTER, Clarence W., Fort Bragg.
MANNHART, Elwynn H., Berkeley.
MARCUS, Emil C., Los Angeles.
MARRACO, Dominique, San Francisco.
MARTIN, Walter H., Fresno.
MASCHIO, Mario, Oakland.
MERO, Carl A., San Francisco.
MIALOCQ, Louis, San Francisco.
MILLER, James P., Fresno.
MILLER, Sylvester, Oroville.
MITCHELL, Darrell C., San Joaquin.
MONET, John Baptist, San Francisco.
MOORE, Harold J., Live Oak.
MORITZ, Raymond C., Los Angeles.
MORKEN, Henry, Boy Point.
MURPHY, Alfred J., San Francisco.
MURRAY, Philip, Sacramento.
NAGELS, Harvey, Orland.
NATIONS, Oscar L., Culver City.
NEERGAARD, Harold C., Rio Grande.
NELSON, Harry L., Alhambra.
NELSON, Lewis, Alhambra.
NIELSON, Niels J., Fresno.
ORMONDE, Manuel F., San Luis Obispo.
PARKER, Samuel, Glendale.
PATTEE, Edgar Lawrence, San Mateo.
PATTERSON, William, San Diego.
PEARSON, Orlonzo, Gridley.
PERDUE, Silas, Salinas.
PERRERIA, John F., San Jose.
PERRY, Arthur M., Los Angeles.
PERRY, Manuel Q., Gilroy.
PERRY, William J., Los Angeles.
PETERSEN, Nelson James, Anderson.
PETET, Eugene E., San Diego.
PETTITT, Roscoe N., Riverside.
PITTS, Burell, Callahan .
POTTS, Norman H., Camino.
POWLES, Henry, Los Angeles.
POZZI, Laurance, Fresno.
PRADER, Joe, Evergreen.
PROUDFIT, Montgomery H., Los Angeles.
PURVIS, John S., Hanford.
RAYBORN, Owen, North Dinuba.
REBEIRO, Joe S., Watsonville.
REBOTTARO, Victor, San Francisco.
RECORD, Perry B., San Jacinto.
RICE, Harry L., Stockton.
RICHARSON, Paul F., Los Angeles.
RILEY, Wilfred L., Alameda.
RINES, Ernest H., San Jose.
RITCHEY, Charles R., San Francisco.
ROACH, Emmet A., Chico.
ROBERSON, Burton, Pleyto.

Privates—Continued

ROBRECHT, Albert, Watsonville.
ROGERS, William C., San Francisco.
ROSENBERG, James, San Francisco.
ROSS, George W., San Francisco.
ROSSI, William, Lodi.
RYAN, Thomas J., San Francisco.
SCHOENEMANN, Otto F., Beatrice.
SCHULDT, Harry, Halfmoon Bay.
SCHWAN, Lennord F., Santa Rosa.
SEDAM, Elvyn B., Los Gatos.
SETCHEL, Charles H., Los Angeles.
SHAW, Seeley L., Coyote.
SHOPE, Earl R., Daly City.
SIGOURNEY, Charles L., Oakland.
SIMPSON, John R., Escondido.
SISSEL, John V., Gazelle.
SMART, Arthur C., Los Angeles.
SMYER, John M., La Grand.
SOPER, Claude Clay, Oroville.
SPARKS, Charles E., San Francisco.
SPEIZER, Philip M., San Francisco.
SPENCER, Joseph M., Nevada City.
SPENKER, Donald S., Modesto.
STEIGER, Russell, San Francisco.
STEWART, Ernest Russle, Los Angeles.
STORRS, James, Happy Camp.
TARSON, Harry, Los Angeles.
TARWATER, Albert W., Arroyo Grande.
TATE, Walter H., Ontario.
TAYLOR, Edward M., Junction City.
THOMAS, Frank Gustave, Bakersfield.
TIMOSCI, John L., San Jose.
TOSTE, Frank B., San Jose.
TRAILL, James G., Bakersfield.
TRUE, California, Roseville.
TURINO, Frank, Piedmont.
TURNER, Leo L., Kingsburg.
TUYN, Cornelis W., Merced.
TWOMBLY, Henry C., Pasadena.
TYROLER, John L., Los Angeles.
VALDEZ, Robert C., Pomona.
VAN NEST, Raymond Herold, Los Angeles.
VARGAS, Manuel J., Sunnyvale.
VARGUS, George Brown, Hayward.
VOSS, Joseph A. A., San Francisco.
WALL, John A., Ivy.
WAYNE, Harold F., Berkeley.
WELCH, David T., Wheatland.
WELLER, Elisha B., Ukiah.
WHITE, Henry C., San Francisco.
WHITE, Horace E., Oakland.
WHITE, Lewis E., Redding.
WHITE, Orris A., Walker.
WHITTMEIER, Henry, Lockeford.
WHITWORTH, Walter, Los Angeles.
WILHELM, Clarence M., Grass Valley.
WILLIAM, Thomas Lawrence, Berkeley.
WILLIAMS, Paul E., Bakersfield.
WINFIELD, Oliver, Poleta.
WINN, Ora F., Modesto.
WOOLRIDGE, David M., Corning.
WRIGHT, Alfred W., San Francisco.
YOCKEY, Wilbur B., Los Angeles.

DIED OF WOUNDS

Captains

KILDUFF, D. A., Berkeley.
RICHARDSON, Peter, Pasadena.
WORTLEY, Raymond, Los Angeles.
YOUNGS, Homer S., Oil Center.

Lieutenants

ATEN, Boyce, El Centro.
COBURN, Clinton K., Los Angeles.
FLEMING, John V., Vallejo.
GABEL, Thomas A., Los Angeles.
LONGFELLOW, Harold Brochow, Oakland.
LYNCH, Laurence S., Alameda.
SARGENT, Bradley V., San Francisco.
STAFFORD, Philip W., Sacramento.
STEARN, Joseph H., Los Angeles.
WEAVER, William Irvin, Turlock.
WILSON, Richard Morten, San Francisco.

CALIFORNIA

Sergeants

AHERN, George Calvert, Oakland.
COREY, Clarence L., Santa Cruz.
GRAHAM, Jack E., Floriston.
HACKMAN, Carl W., San Francisco.
McHENRY, John A., San Diego.
NORTON, Otis Kane, Oakland.
OEFINGER, Arthur H., Los Angeles.
OSTER, Otto H., Petaluma.
TREDWAY, Will I., Glenbrook.
TULLY, Joseph F., Oakland.
WAYMAN, Harry W., Salinas.
WEIGEL, Roy, Los Angeles.
WRIGHT, George Gilbert, Los Angeles.

Corporals

AVILLA, Edwin, Cordelia.
BEYER, George, Los Angeles.
BOWIE, Benjamin, Los Angeles.
BRADEN, Marshall N., Santa Maria.
CHESSON, Charles F., Fair Oaks.
COBB, Fred Walter, Vallejo.
CONLON, Bernard L., San Francisco.
CREWS, Charles Caleb, Gilroy.
FLEMING, Isaac L., Grass Valley.
HANDLEY, Victor Hubert, Berkeley.
JOHNSTON, Marcus J., San Francisco.
JONES, Hugo A., Lemoore.
McDERMOTT, Patrick, San Ysidro.
O'HARA, Thomas V., San Francisco.
OLDS, Roscoe C., Oakland.
PARADES, Antone, San Jose.
PERKINS, George O., San Pedro.
RICHARDS, Sampson, Taft.
RISDON, Jack, Santa Barbara.
ROBINSON, Leslie L., Shafter.
SCHWENK, Lester E., Santa Monica.
SEALE, Clyde W., Los Angeles.
SHIELY, Edward R., San Francisco.
SNYDER, John M., Los Angeles.
VAN NOY, Lee V., Dinuba.
WATERMAN, Nelson C., Cambria.
WRIGHT, Ernest N., Pasadena.

Mechanics

FERRARI, Frank S., Jackson.

Nurse

EISFELDT, Thelma, San Francisco.

Wagoners

BRIGGS, Claude W., West Riverside.
STOVER, Roy A., Riverside.
WRENN, George C., Oakland.

Privates

AGGIO, Pietro, Duncan Mills.
AITKENS, George F., National City.
AKESSON, Bror H., Rio Vista.
ALEXANDER, James P., Visalia.
ALFORD, Charles V., Woodland.
ALLEN, Robert, Los Angeles.
ATKINS, Joseph H., Ontario.
BAGWILL, Robert L., Sacramento.
BARE, Mason S., Los Angeles.
BEACH, Joseph M., Los Angeles.
BEEBE, Edwin, King City.
BENEDICT, William E., Beverly Hills.
BERKEY, Peter B., Colusa.
BERRY, Henry Herman, Long Beach.
BIAGINI, Severino, San Francisco.
BISHOP, Lester J., Marysville.
BLAKE, Charles R., Los Angeles.
BOHAN, George S., Los Angeles.
BOSCH, Frank, Sonoma.
BOWMAN, Alex J., Hayward.
BRADLEY, Alfred E., Los Angeles.
BRENNAN, Thomas J., San Francisco.
BRIDGES, Chesley M., Visalia.
BROSTROM, Walter F., Santa Cruz.
BROWN, James A., Soquel.
BROWN, Milford H., Azusa.
BROWN, Roy, Pomona.
BUNCE, Francis J. W., San Anselmo.
CAMERON, Clyde C., Los Angeles.
CANEVASCINI, Samuel L., Petaluma.
CARDOZA, Manuel L., San Diego.

Privates—Continued

CARLSON, George M., Sacramento.
CARLSON, Otto John, Oakland.
CARRON, Henry, Santa Ana.
CARSON, William A., Redlands.
CENTENI, Anthony, Oakland.
CHERVINSKY, David, Stockton.
CHEW, Lee Hong, San Francisco.
CHICHILICAS, Nicholas M., Vallejo.
CHURCH, Lorin Jasper, Oakland.
CIGES, Christ E., Davenport.
CLARK, Joseph, San Miguel.
COMBS, Emmett M., Fresno.
COMPTON, William D., Santa Barbara.
COSGRAVE, John V., Oakland.
CRAVIETTO, Andrea, San Francisco.
CRESS, John J., Dinuba.
CROWLEY, Dennis, Crockett.
CULP, George B., Fillmore.
CURRAN, Walter Campbell, Oakland.
DAL PORTO, Peter P., San Francisco.
DANIELS, Roy E., Los Angeles.
DAVENPORT, Earl, Tehachapi.
DAVIS, Lauren E., Courtland.
DELRAY, Edward C., Woodlawn.
DEVITT, William F., Santa Cruz.
DINGMAN, Ralph E., Oakland.
DINSE, Claud J., West Woodland.
DONELLI, Carlo, San Rafael.
DONTANVILLE, Henry J., Pasadena
DUNLEVY, Thomas H., San Francisco.
DUNN, Walter A., San Francisco.
DRESSER, Claude V., Los Angeles.
EDWARDS, Carl T., Oakland.
EKLUND, Herman M., Turlock.
ELLIOTT, Stanley, Santa Ana.
ELSHOLZ, Frank W., Stockton.
ENOS, Abelio, Oakland.
ERICKSON, Donald E., Los Angeles.
ERICKSON, Ralph E., Sacramento.
ESTES, Jasper N., Arbuckle.
FELLOWS, Oliver S., Los Angeles.
FERNANDEZ, Joseph, Sacramento.
FISCALINI, Ottavio, Temecula.
FORBES, Eugene F., Ione.
FORKER, Albert E., Redlands.
FOWLER, Reuben, San Diego.
FRANK, John W., Rodondo Beach.
FUGAZZI, Salvio Joseph, Stockton.
GABRIEL, Charles B., San Francisco.
GARCIA, Ben, Gilroy.
GARCIA, James, Creston.
GARDNER, Dayton M., Rutherford.
GARRITY, Hugh, Los Angeles.
GATTS, William L., Los Angeles.
GEORGE, Ralph V., Cecilville.
GILBERT, Cornelius A., Concord.
GOGNA, Lenigi, San Anselmo.
GOLDIE, Roy C., Los Angeles.
GOODELL, Clarence J., Pomona.
GORCISTER, David, Los Angeles.
GRAYSON, Oliver O., Woodland.
GRUBB, Richard Uriah, Alameda.
HANSEN, Herman L., Nicolas.
HAUFF, Manuel J., Fresno.
HAWKINS, Dean D., Pixley.
HAYNES, Alfred L., Sanger.
HEFFERNAN, William P., San Francisco.
HENDRICKS, Preston F., Sacramento.
HILL, Ralph W., Oakland.
HOBAN, Michael, Santa Barbara.
HODGINS, Ernest R., Santa Barbara.
HODGSON, Milton B., Fosterville.
HOEH, Fred W., Santa Rosa.
HOLLZER, Maurice, San Francisco.
HOPPS, Martin S., Salinas.
HUGHES, Glenn Vernon, Los Angeles.
HUSTED, Harvey M., San Francisco.
HUSTON, Bud L., Fresno.
IHDE, Walter E., Hanford.
IRWIN, William, Oakland.
JOHNSON, Edmund A., Fresno.
JOHNSON, Fred C. C., Fullerton.
JOHNSON, John A., Santa Ana.
JORDAN, John H., Oakland.
KEIFER, Vaughn, Stockland.
KELLY, William Francis, San Francisco.

Privates—Continued

KENGLA, Louis E., San Francisco.
KESSLER, Morris, San Francisco.
KING, Joseph E., San Francisco.
KINTZE, Otto E., Reedley.
KLEIN, Adam, Stockton.
KNOWLES, Walter A., Summit.
KRAMER, Frank A., San Francisco.
KRENZ, Walter, San Francisco.
KROEKER, Henry E., Reedley.
KROUTCH, Frank J., Rio Vista.
LARAMEY, Clarence, Hermosa Beach.
L'ECUYER, Alfred H., Hayward.
LEE, George M., Crockett.
LERTORA, Albert, Jamestown.
LEVENSON, Leo, Los Angeles.
LILBURN, Stanley, Fresno.
LINNET, Alexander B., San Francisco.
LONG, Albert W., Ontario.
LOVELAND, Ernest E., Brawley.
LUCCHESSI, Francesco, Oakland.
MACK, Harry, San Francisco.
MACON, Herbert E., Madera.
MARCH, George S., Orisi.
MARGARIDO, Tony, Decoto.
MARTIN, Ralph H., Santa Monica.
McARTHUR, Robert D., Jr., Los Angeles.
McAULEY, Milton A., Oakland.
McCURRY, Lewis M., Wheatland.
McGRAW, William T., Los Angeles.
MEAD, James H., Alameda.
MEHRTENS, Rudolph C., San Francisco.
MICKELOTTI, John, Bonny Doon.
MINCK, William B., Bloomfield.
MOLES, Jacob H., Hollywood.
MOORE, John W., San Diego.
MORRIS, Tony, San Rafael.
MOSKOWITC, Isador W., Shellville.
NARVES, Daniel J., Berkeley.
NETZER, William L., Sanger.
NIOSI, Tony, Los Angeles.
OLIVA, Hugo C., San Francisco.
ONTIVEROS, Mike, Sisquoc.
ORDAZ, William, Santa Barbara.
ORTIZ, Manuel M. A., Los Angeles.
OTTO, John A., Los Angeles.
PANAGOS, Nicholas W., Weed.
PARTRIDGE, John C., Oakland.
PASHA, Joseph R., Santa Cruz.
PASHOTE, John E., Milpitas.
PATOCKA, Frank, Chico.
PEARSON, Caleb W., Redlands.
PELPHREY, Joe B., Oil Fields.
PENOLI, Necomede, Elk.
PERALTA, Romaldo, Idria.
PETERSON, Henry F., Oakland.
POLITES, Semaon A., Santa Barbara.
PUMPHREY, Homer T., Brea.
RAINBOW, Lee, Fort Yuma.
REEVES, William E., Arroyo Grande.
REGALLO, Henry J., Dos Palos.
REINLANDER, Edward A., Sacramento.
REYNOLDS, Frank S., Bakersfield.
RICHARDS, Robert H., Los Angeles.
RICHTER, Albert, Santa Monica.
ROCHA, Erlberto C., Los Angeles.
ROMERO, Raymond, Monterey.
ROSE, Donald L., Watsonville.
ROSE, Joseph C., Centerville.
ROSE, Manuel R., Milpetas.
RUMBLE, Ernest, Napa.
RUTLEDGE, Lance, San Francisco.
SANDERS, Jacob E., Orosi.
SANDERSON, Carl S., San Francisco.
SEARS, Arthur H., Oakland.
SCHINKEL, Henry, Salinas.
SCHIRESON, Gustav D., Los Angeles.
SCHROEDER, Henry W., Santa Ana.
SCHULER, Louis Baptiste, Sacramento.
SCHULTZ, Fred C., Los Angeles.
SHERMAN, Arthur O., Lindsey.
SHOROW, Harold C., Sacramento.
SHULL, Charles L., Greenview.
SILVA, Frank, Ager.
SIMINGTON, George S., Los Angeles.
SIMPSON, William E., Bakersfield.

CALIFORNIA

Privates—Continued

SLACK, George E., Long Beach.
SLEEPER, Guy E., Los Angeles.
SMITH, Chris J., Woodland.
SNYDER, Samuel, Napa.
SPRINGER, Paul C., Alamosa.
STOFFEL, Peter, Anaheim.
STURLA, Pietro, San Francisco.
STUTSMAN, Richard L., Santa Rosa.
SULLIVAN, Cornelius, Alameda.
SYMMES, Earle, Willow Creek.
TERRA, Frank J., Etna Mills.
TIGHE, Albert T., Arcata.
TOGNOTTI, Gugliomo, San Francisco.
TOSH, Peter E., Crows Landing.
TRAVIS, Frank A., Mill Valley.
TUCKER, Thomas, Susanville.
TULAN, James A., Stockton.
TUMLISON, Carl M., Redlands.
TURRI, Clement, San Luis Obispo.
URBANSCHECK, Richard, Napa.
VAN PELT, George R., Los Angeles.
WALLER, Charles S., Hilts.
WATTS, Hall W., Los Angeles.
WESELCH, Edward F., Orange.
WHITE, William O., Marysville.
WILKINSON, Charles, Richmond.
WILLIAMS, George W., Del Monte.
WILSON, Esmer H., Sutter Creek.
WILSON, James L., East Oakland.
WILSON, Robert D. K., Bakersfield.
WINTERS, Albert C., Marietta.
WISTHOFF, Charles W., Acampo.
WITKOP, Aron, Los Angeles.
WOODHOUSE, William B., Fowler.
WOODMANSEE, Frank E., Lookout.
WRIGHT, William, Ukiah.
WYMAN, Fay M., Soquel.

DIED OF ACCIDENT

Lieutenants

ANDERSON, Cecil M., Salinas.
BELL, Kenneth, Pasadena.
BELL, Spencer M., Lemon Grove.
BIGELOW, Donald A., San Francisco.
CHAMBERLAIN, William F., Arcata.
GOODALE, Alvin C., Pasadena.
HENLEY, William C., Hollywood.
HOISHOLT, Arne K. B., Berkeley.
ILLICH, Jerry T., San Francisco.

Lieutenants—Continued

JEWETT, George D., Berkeley.
JUSTESON, Barney T., Gridley.
KOHLMEIER, C. L., Los Angeles.
McBRIDE, James H., Pasadena.
MEYER, Lester L., Glendale.
MOORE, Charles Chilton, Jr., Middle River.
ROBINSON, Arthur A., Fresno.
SMYTH, Edward J., Pasadena.
STAHL, Edgar F., Los Angeles.

Sergeants

BARRON, Melver W., Los Angeles.
BOWSHER, Robert Vincent, Sacramento.
CHAMBERLAIN, Thurston R., Guerneville.
McALISTER, William W., Los Angeles.
MOSHER, James C., San Luis Obispo.

Corporals

BYRAM, Wilfred C., Santa Ana.
HARRIS, Aaron Samuel, Richvale.
HART, Lawrence A., Los Angeles.
LEVY, Eugene I., Los Angeles.
MYERS, Robert F., Valleton.

Bugler

MAUBERRET, Adolph L., San Francisco.

Mechanic

WHITE, Ambrose Victor, Los Angeles.

Privates

ANDERSON, Carl M., Porterville.
ARNET, Anthony L., Gridley.
ASH, Norman Perry, Sacramento.
BARRON, Arthur J., Los Angeles.
BEARUP, Carl G., Doyle.
BLEE, Robert C., Azusa.
BRAVE, Charles T., Selma.
BROSTROM, Walter F., Santa Cruz.
BROWNING, David E., Los Angeles.
BUCK, Julius, Napa.
BUEHLER, Omer R., Redlands.
BUZACOTT, George A., Pittsburg.
CANNELL, John S., San Francisco.
CANO, Theofilo, Hollister.
CARLSON, George M., Sacramento.
COLEMAN, Ray C., San Diego.

Privates—Continued

CONNOLLY, John, San Francisco.
CRAIG, Raymond T., Santa Paula.
CRAWFORD, Charlie, Hanford.
EVANS, George C., Weed.
FERNANDEZ, Andrew, New Idria.
FRAZIER, Donald B., Berkeley.
FRESHER, Elmer Lester, Los Gatos.
GRIFFIN, Thomas Richard, Oakland.
GUIDI, Pietro, Rio Vista.
HAGSTROM, Ray A., Los Angeles.
HALL, Charles G., Big Oak Flat.
HEFLIN, Charles W., Napa.
HOLT, Walter W., Los Angeles.
HUNTINGTON, Cecil S., Burlingame.
INGENLATH, Robert, San Francisco.
JOHNSON, William T., Los Angeles.
JOHNSON, William, Los Angeles.
JONES, Orvie L., Santa Rosa.
JURYEVICH, John, Eureka.
KELLOG, Ernest L., Santa Ana.
KETLER, William B., San Francisco.
KRESS, Lawrence, Columbia.
LACEY, Howard F., Oakland.
LAWSON, William H., San Bernardino.
LINDE, Ludwig L., Lone Pine.
LINNET, Alexander B., San Francisco.
McNAMARA, Henry Ambrose, Martinez.
MATTSEN, Harry Martin, San Francisco.
MEYERS, Paul, Yosemite Valley.
MILLER, Bert C., Colusa.
MORAND, Raymond H., Trinidad.
MORGAN, John H., San Francisco.
OVERALL, George W., San Diego.
PEARSON, Caleb W., Redlands.
PERRY, Charles, Pleasanton.
POWELL, Charles K., Claremont.
PRATT, Albert A., Santa Barbara.
REMANI, Frederick W., Crockett.
SCHMIDT, Otto F., Chino.
SCHNAPP, Albert D., Long Beach.
SHEARMAN, Raymond L., Berkeley.
SMITH, Joseph F., Galt.
SMITH, Walter J., Los Angeles.
STIRLING, Ray J., Los Angeles.
VAN DEN BERG, Edward R., Los Angeles.
WEST, Roy B., Alhambra.
WISTHOFF, Charles W., Acampo.
WRIGHT, William G., Calwa City.

COLORADO

PVT J W BEACH
BOULDER D W
PVT. GLENWIN E. BYANT
LOVELAND D.W.
SGT. JOHN H. BIRD
YAMPA K.A.
PVT MARTIN J. CLEMENTS
DENVER D W
PVT. ROY CRADER
CRAIG K.A.
PVT. CLARENCE E. CRAVER
VICTOR K.A.
PVT. HENRY G. HILES
DENVER D.W.
PVT. GEORGE W. DONOVAN
FORT COLLINS K.A.
PVT JAMES HOMER DEETER
SEIBERT D.D.
LT J HUNTER WICKERSHAM
DENVER K.A.
CPL PETER F GALLIGAN
ASPEN K.A.
PVT GEO WALLACE GOULD
PAGOSA SPRINGS K.A.
PVT. JOHN H. HUSBAND
SEIBERT D.D.
LT. THOMAS J. HUGHES
PUEBLO D.D.
PVT. WILLIE O. HOLLOWELL
KEYSOR D.D.
PVT WILBER M KERR
LAMAR D.A.
PVT. EDMOND C LAMB
MANCAS D D
SGT ANGUS LEON M KAY
WINDSOR D.D.
PVT BYRON L C McGWIRE
LONGMONT D D
PVT. OLIVER F MARYMEE
SALIDA D.D.

COLORADO

PVT. AUGUST AUBNER
WALSENBURG W.A.
PVT. THOS. J. B. AUFLICK
RAMAH W.A.
PVT. ARNOS P. BLAIR
SOPRIS D.W.
PVT. ROBERT RICE BENNER
EADS K.A.
PVT. JOHN B. BARNICLE
GRAND JUNCTION W.A.
PVT. PAUL E. BABCOCK
RIFLE W.A.
PVT. WALTER E. BAKER
OAKVIEW W.A.
PVT. EVERT M. CALDWELL
CRAWFORD K.A.
PVT. CHAS. M. COOMBS
LA JARA W.A.
PVT. ROY M. CHAPMAN
GRAND JUNCTION W.A.
PVT. FRED CARLSON
STARKVILLE W.A.
PVT. JOHN W. DIXON
DOVE CREEK W.A.
PVT. ADON R. DOTSON
CAMPO D.D.
PVT. AMARANTE LOPES
ERIE W.A.
PVT. CLYMER ERHARD
AUGUSTA W.A.
PVT. ALVA E. EMRICK
JOY COY W.A.
CPL. HOBART EDWARDS
CRAIG D.W.
PVT. LESTER N. FOLTZ
TWO BUTTES D.D.
PVT. HARRY W. FIDLER
ORDWAY W.A.
PVT. HARRY T. FREESURG
DENVER D.D.

COLORADO

PVT. AMASA L. GILMAN
COPE W.A.
PVT. CULLA GUY GILLESPIE
AKRON W.A.
CPL. H. J. GREEN
DENVER D.D.
PVT. ALVIN B. HARROUN
LONGMONT K.A.
PVT. FREDERICK V. HECKMAN
OLNEY SPRINGS W.A.
PVT. EPIFANIO QUIVILLIO
PAGOSA SPRINGS W.A.
PVT. ALFREDO HARRIS
PAGOSA SPRINGS W.A.
PVT. THOMAS E. HIGGINS
SILVERTON W.A.
CPL. WILLIAM M. MARTHA
MAXEY W.A.
PVT. ROBERT HAUGEN
BYERS D.A.
PVT. MICHAEL W. HERBRAND
DENVER D.W.
PVT. JUAN RUYBAND
PAGOSA SPRINGS K.A.
PVT. BEN J. HOFSTETTER
HAYDEN K.A.
PVT. LESTER W. MULLINS
PAGOSA SPRINGS K.A.
PVT. ELMER HOTZ
PAGOSA SPRINGS D.D.
PVT. JOHN JACOFER
HERMES K.A.
PVT. RAYMON R. JOHNS
ROCKY FORD W.A.
PVT. EDWARD H. JOHNSON
JULESBURG D.D.
PVT. ARTHUR JOHNSON
SILT K.A.
PVT. RALPH A. KENNICOTT
BOULDER D.A.

COLORADO

PVT. WILLIAM KITTO
ROCKVALE K.A.
PVT. ROY E. CAPPS
AKRON W.A.
PVT. JOSH H. LEE
SEIBERT W.A.
PVT. MARTIN C. LONGSTROM
FLAGLER D.D.
PVT. DAVID A. LATHAM
HOWARD D.D.
PVT. ELMER KIMPORT
VERNON W.A.
PVT. CLYDE B. BLADES
PENROSE D.W.
PVT. EUGENIO MOREZ
TRINCHERA D.D.
PVT. JOHN MUHOVICH, JR.
WALSEN K.A.
PVT. JESSE C. MINNIS
GRAND JUNCTION D.D.
PVT. HARLEY H. McELWAIN
DENVER K.A.
PVT. HUGH H. McCRERY
PUEBLO D.W.
CPL. LEROY F. MARSHALL
SIMLA D.D.
PVT. ROBERT LEE MAROLF
SHERIDAN LAKE D.W.
PVT. RICHARD N NICKERSON
GRAND JUNCTION W.A.
PVT. FRANK H. NIEMEYER
FORT COLLINS D.D.
PVT. RUFUS S. OWENS
CRIPPLE CREEK D.C.
CPL. JOHN LEE BREWER
MONTROSE K.A.
CPL. KENNETH P. ODDEN
WALSENBURG W.A.
PVT. ORA R. NELSON
LAMAR K.A.

COLORADO

PVT. MELVIN C. PALMER
DENVER K.A.
SGT. LAWRENCE R. PEYTON
DENVER K.A.
CPL. JOHN POLLS, JR.
STEAMBOAT SPRINGS W.A.
PVT. LESTER R. PIERCE
FORT COLLINS K.A.
PVT. EDWIN P. PICKETT
LAKE CITY D.D.
PVT. HAVLEIE H. ROBERTS
BELLVUE W.A.
PVT. JAMES F. ROBINSON
BLCKINGHAM W.A.
PVT. PAUL D. WELTY
CEDAREDGE D.D.
PVT. CHARLES H. BLISS
BOULDER D.W.
PVT. CHAS ELMER EVENS
SILVER PLUME D.W.
PVT GLENN S ROSZELL
AKRON W.A.
PVT. WILLIAM REITER
FORT MORGAN W.A.
PVT. BENJAMIN A. RICHTER
ARVADA K.A.
PVT. H. A. SPEARS
ENGLEWOOD D.D.
PVT. ELMER H. SEARS
KEOTA W.A.
PVT HARRY SNYDER
COLLBRAN W.A.
PVT. FILBERTO SALAZ
THATCHER W.A.
CPL. JOHN R. SCHULTZ
MOLINA W.A.
PVT. VERN S. SMITH
BURLINGTON D.W.
PVT. ROBERT R. SATER
THATCHER K.A.

COLORADO

PVT. ROSS H. SMITH
SANFORD D.D.
PVT. GREY W. STEERS
COLORADO SPRINGS D.W.
SGT. CHARLES W. SMITH
LONGMONT D.D.
CPL. BRYAN B. SALLADAY
FALCON D.D.
PVT. WALTER B. HARDY
MAXEY D.D.
PVT. PAUL O. SPRINGER
ALAMOSA D.W.
PVT. CLARENCE E. SMOTHERS
ENGLEWOOD K.A.
PVT. ARTHUR E. SELLERS
BOULDER D.D.
PVT. WILLIAM SNEDDON
LA VETA W.A.
PVT. ALVIN STOREY
YUMA W.A.
PVT. AXEL E. OQUIST
LOVELAND K.A.
PVT. ARTURO SPOLINI
VALLEY FORD D.W.
PVT. FRED L. TIBBETTS
DOLORES W.A.
CPL. JOSE E. TRIYILLO
DURANGO K.A.
PVT. GUY LESLIE UTTER
STEAMBOAT SPRINGS D.W.
PVT. JEREMIAH E. WIGGINTON
PUEBLO D.D.
PVT. JOHN T. WEIR
YUMA W.A.
PVT. HAROLD R. WAGNER
FRUITA D.W.
PVT. PAUL A. WIDLUND
GREELEY D.W.
PVT. JAMES LEE WRIGHT
YAMPA W.A.

COLORADO

KILLED IN ACTION

Captain

COMFORT, Willis C., Kit Carson.

Lieutenants

BURTON, Howard L., Canon City.
COATES, Daniel Edmund, Denver.
COLEMAN, Elmus, Mesa.
GRUNIG, Paul D., Hotchkiss.
HURLBURT, Paul C., Denver.
JACKSON, Roland, Colorado Springs.
JENKS, Dean N., Denver.
LOWRY, Francis B., Denver.
McKINSTRY, John A., Canon City.
PRESTON, Percy R., Denver.
PROCTOR, Fred B., Denver.
RICKARD, Forbes, Jr., Denver.
SHADOLWEN, Carl A., Fort Morgan.
SPENCER, Glenn K., Pueblo.

Sergeants

BIRD, John H., Yampa.
PEYTON, Laurence R., Denver.
SPEAKE, William L., Model.
WALTMAN, Edwin D., Arapahoe.

Corporals

BASSETT, Rexford O., Denver.
BREWER, John L., Montrose.
BRUCE, Clarence H., Meeker.
CHEENEY, Roy D., Pueblo.
GALLIGAN, Peter F., Aspen.
HAAS, Christian H., Pueblo.
LUBY, Harry, Denver.
McNEW, Harold L., Hugo.
ROSS, Charles A., Denver.
SCHWARTZ, Bernard R., Denver.
SHIELDS, Newell Culbertson, Loveland.
STEWART, Paul L., Fort Collins.
VOGT, Francis, Limon.
YARBROUGH, Glenn Garrett, La Junta.

Horseshoer

GARRETT, Mancil J., Denver.

Mechanics

FEELY, William James, Denver.
GRIMES, Scott Llewellen, La Junta.

Wagoner

VASS, John, Denver.

Privates

ALBI, Vincenzo, Denver.
ALLEN, Daniel J., Denver.
ALOYSIUS, Joseph, Leadville.
ALSTRUM, Chester A., Cripple Creek.
ANTRILLO, Joseph, Williamsburg.
BARBER, John L., Crook.
BAROCH, Frank J., Denver.
BEATTIE, John Clarence, Denver.
BEGGS, Chester A., Colorado Springs.
BENAVIDEZ, Moses, Walsenburg.
BENNETT, Walter L., Lamar.
BESGROVE, Ollie E., Cedaredge.
BLAKE, Ezra, Springfield.
BLAKESLEE, Frank J., Conifer.
BOUGHER, George, Independence.
BRADEN, Wayne Scott, Orchard.
BRASSEA, Joseph, Keating.
BRIER, Cyril Barnard, Denver.
BRIER, Louis, Sloss.
CARROLL, Gilbert L., Craig.
CHANDLER, Grover C., Burlington.
CHASE, Bruce Gilbert, Denver.
CHASE, Milton G., Denver.
CHEENEY, Francis E., Greeley.
CHRISTOFFERSEN, Alex P., Pinneo
CLARE, Thomas J., Boulder.
CLARK, Earl J., Pueblo.
COLLIER, Charles Ashby, Denver.
CONAWAY, Martin M., Boyers.
CONREY, Charles Lester, Fort Collins.
COOK, John T., Aguilar.
COOPER, John C., Lamar.
CORDERO, Peter, Trinidad.
CRADER, Roy, Craig.
CRAVER, Clarence E., Victor.

Privates—Continued

CROSLEY, William G., Deer Trail.
DAVIS, David H., Denver.
DE BERRY, Ernest E., Sheridan Lake.
DEMPSEY, Duffy, Ludlow.
DEROSIER, Liebert, Cortez.
DIETSCH, Louis Frank, Denver.
DIRRIM, Richard V., Bedrock.
DONOVAN, George W., Fort Collins.
DUCIO, George E., Cascade.
DUCKWORTH, Hally O., Vernon.
DUNKEN, Guy H., Peetz.
DURAN, Agapito, Ideal.
DUZENACK, Mike H., Laveta.
ELLSWORTH, Buster A., Cripple Creek.
ENGLISH, Edgar H., Greeley.
EVANS, Arthur H., Bethune.
FALL, William P., Ilse.
FARRIS, Wallace H., Fort Morgan.
FENTON, Daniel C., Pueblo.
FORBES, Edward P., Windsor.
FREY, Herbert R., Denver.
GARCIA, Delfido, Saguache.
GARRISON, John W., Creede.
GAVELICK, Harry, Denver.
GIMER, James S., Kirk.
GUITERREZ, Gabino, Swink.
GUTZLER,, Raymond L., Sheephorn.
HAAS, Christian H., Pueblo.
HAMILTON, James George, Monte Vista,
HASKELL, Fred, Mogote.
HEFFLEY, Jake L., Kiowa.
HEGGEM, Chester B., Longmont.
HIETT, Austin A., Breen.
HOFSTETTER, Ben J., Hayden.
HOLLAND, Millard A., Rule.
HOWARD, Amos W., Slego.
JAIN, Miles R., Boulder.
JENKINS, John, Wilson.
JOHNSON, Harry, Aspen.
JOHNSON, Martin G., Brush.
JORDAN, Charles Loaniest, Yoder.
KENNICOTT, Ralph A., Boulder.
KILBORN, George H., Mesa.
KITTO, William, Rockvale.
LAWSON, George L., McGregor.
LEWIS, Howard M., Denver.
LEYDEN, Leo T., Denver.
LINVILLE, William J., Pueblo.
LYDON, Martin Joseph, Denver.
LYNCH, Michael, Denver.
LYON, Earl Henry, Denver.
McBRIDE, Nathaniel M., Flagler.
McCONNELL, William C., Colorado Springs.
McDONALD, Walter F., Windsor.
McINTOSH, James Hunter, Trinidad.
McLEAN, Donald, Brighton.
McRAE, Orlo, La Veta.
MADRID, Jose E., Pagosa Junction.
MANIAS, Theodore, Trinidad.
MILLER, Carl A., Center.
MILLER, Roderick R., Colorado Springs.
MITCHELL, Brayton P., Palisades.
MONTOYO, Louis, Del Norte.
MOSS, Theodore, Fowler.
MUHOVICH, John, Walsen.
MULLINS, Lester W., Pagosa Springs.
NAEHER, George E., Denver.
NAGEL, Benjamin J., Stratton.
NELSON, Ora R., Lamar.
NIELSON, John W. T., Sanford.
NORTH, Phillip Cyril, Denver.
NOVASCONI, James, Ouray.
OQUIST, Axele E., Loveland.
OSTERMILLER, Louis, Fort Morgan.
OWENS, James E., Bennett.
PADIS, Arthur, Smuggler.
PALMER, Melvin C., Denver.
PELLETER, Joseph, Denver.
PENDLETON, Harry B., Denver.
PERRY, Fred Lewis, Denver.
PETERUKA, Elia, Fort Morgan.
PIERCE, Lester R., Fort Collins.
PIPPERT, Herman, Denver.
POLACO, Julian, Edith.
PROSSER, Albert N., Denver.

Privates—Continued

RAFFERTY, George B., Pueblo.
RAINWATER, James B., Morrison.
REID, Randall J., Colorado Springs.
REISE, Chester B., Hayden.
RICE, Leadre, Troy.
RICHARDS, Samuel, Boyero.
RICO, Leandro, Troy.
RIDGEWAY, Floyd L. R., Boyero.
RIDLEN, Harry Kenneth, Laird.
ROBBINS, George A., Grand Junction.
ROBERTS, Renold E., Rodley.
SANDS, William R., Pueblo.
SATER, Robert R., Thatcher.
SCHILLER, John S., Pueblo.
SCHUMATE, Gerald, Denver.
SEVERIN, Alvin, Colorado Springs.
SHEETS, Wiley, Durango.
SHIELDS, James R., Colorado Springs.
SHROYER, Willis, Alvin.
SMITH, Fred Sherry, Denver.
SMOTHERS, Clarence E., Denver.
SPIDELL, George Franklin, Denver.
STANBRIDGE, David M., Rocky Ford.
STEINBECK, Russell, Lake City.
THOMPSON, Fred A., Denver.
TOMLINSON, James W., Rocky Ford.
TRUJILLO ANASTICIO, Walsenburg.
UNDERWOOD, Ward C., Grand Valley.
VIGIL, John A., Walsenburg.
WAGNER, Robert A., Keota.
WAISS, Fred A., Kiowa.
WALSH, Thomas F., Leadville.
WARREN, Thomas E., Denver.
WILEY, John A., Sterling.
WILLIAMSON, Harvey E., Springfield.
WILSON, Ralph, Paenia.
WRIGHT, Clarence O., Montrose.
WYSOWATCKY, John, Denver.
ZACHRISON, Raleigh, Arvada.
ZAISS, Adolph O., Denver.
YARBROUGH, Roy, Amola.

DIED OF DISEASE

Major

KNOWLES, Paul Hawthorne, Grand Junction.

Captain

GUITERAS, Julian G., Denver.

Lieutenants

ALAMO, Joseph W. Del., Denver.
BISHOP, Clarence Marion, Denver.
McILWEE, James J., Denver.
PEEBLER, Raymond E., Boulder.
WILLIAMS, Paul R., Denver.

Master Engineer

NEWFARMER, Ray, Montrose.

Sergeants

ALVEY, Henry Fowler, Denver.
DUNBAR, Otto C., Boulder.
ELMIRE, Charles S., Walsenburg.
HALL, Ralph L., Denver.
HANN, Jess C., Loveland.
HANSEN, Carl A., Sedgwick.
HOFFARTH, Fred F., Pueblo.
HUGHES, Thomas Joseph, Pueblo.
JONES, Cecil M., Denver.
McKAY, Angus L., Windsor.
MILLER, Clinton V., Colorado Springs.
MUNDELL, Paul J., Denver.
NELSON, Norris H., Boulder.
POLTIER, ? ? ?, Lafayette.
PRITCHARD, Leland P., La Junta.
RAYNER, John N., Trinidad.
SMITH, Charles W., Longmont.
ST. JAMES, Arthur Garfield, Denver.
TRAPP, Horace F., Del Norte.
WALKER, John M., Jr., Denver.
WICKLINE, Elmer E., Denver.

SEATTLE PUBLIC LIBRARY
P.O. BOX 949
SEATTLE, WASH. 98111

COLORADO

Corporals

BRAUGHTON, Merl L., Glenwood Springs.
CUMMINGS, John J., Denver.
DRAKE, Edwin D., Littleton.
GOODMAN, John W., Colorado Springs.
GREEN, H. J., Denver.
KIRBY, Walter W., Denver.
MAPES, Ernest, Pueblo.
MORIN, Fred E., Rosita.
SALLADAY, Bryan B., Falcon.
THOMAS, Arnold M., Fort Morgan.
WHITE, George W., Trinidad.

Cooks

LONG, William Henry, Routt County.
McLAREN, Cecil C., Niwot.
NIEMEYER, Frank Henry, Fort Collins.

Mechanic

BAKER, Raymond A., Canon City.

Nurses

ORGREN, Clara, Colorado Springs.
RAITHEL, Hattie M., Denver.

Saddler

MARTIN, Jesse Elwood, Fort Collins.

Wagoners

CARLIN, James, Denver.
DENNEY, Ennis C., Hudson.
JOHNSON, Edward H., Julesburg.
KELLEY, Charles C., Denver.
KELLY, Harry W. J., Silt.
KIDDER, Frank E., Denver.
STEELE, George B., Colorado Springs.

Privates

ASH, Alfred D., Haswell.
BARNETT, Clinton S., Broomfield.
BARNHART, Corney J., Lamar.
BARNUM, Fred L. H., Limon.
BEACH, John W., Boulder.
BEERS, Ray G., La Salle.
BLADES, Clyde B., Penrose.
BLAIR, Amos P., Sopris.
BLOOMQUIST, Oscar T., Boulder.
BOUGHTON, Le Roy H., Denver.
BROWN, Bruce Dean, Craig.
BUNCE, Merle M., Colorado Springs.
BURGER, Arthur J., Center.
BURK, Barney J., Johnstown.
BUTT, James W., Pueblo.
CARLSON, Charles E., Leadville.
CAVEN, Walter E., Cucharas.
CLARK, John B., Longmont.
COLLINS, Frank B., Colorado Sp'ngs.
COLLINS, John E., Arlington.
COLLINS, Thomas L., Boone.
COURSEY, Clyde, Retreat Park.
CRAMER, Clarence C., Denver.
CROSS, Charles B., Denver.
CRUM, Rosco, Towner.
DAVIDSON, Harold H., Pueblo.
DAVIS, Dan, La Junta.
DAWSON, Charles E., Denver.
DEETER, James H., Seibert.
DENNIS, Earl W., Loveland.
DEVITT, Elden, Cripple Creek.
DOTSON, Adon R., Campo.
DUNN, James A., Denver.
DWYER, Roy R., La Junta.
DYER, Floyd B., Briggsdale.
EARN, John W., Victor.
ECKELS, Percy A., Breckenridge.
EGGERS, Frederick H., Ackman.
ELMER, Paul V., Nucla.
ELSON, Ray F., Wildona.
ENGEL, Albert R., La Salle.
ENGEL, Otto, La Salle.
FANCHINI, Albert, Louisville.
FARR, Dewey C. W., Flagler.
FERNANDEZ, Mauricio, Madrid.
FLUKE, Fred B., Grand Junction.
FOLTZ, Lester N., Two Buttes.
FOUNTAIN, Elmer, Boone.
FREEBERG, Harry, Denver.
FREEMAN, William H., Monument.

Privates—Continued

GEORGIA, Charles S., Denver.
GIFFORD, Wesley E., Steam Boat.
GREVE, Albert J., Pueblo.
HALL, Frank, Denver.
HALL, Ray O., Fowler.
HAMMOND, Paul J., Cripple Creek.
HARDING, Ben A., Denver.
HARDY, Walter Barnett, Maxey.
HARNESS, Wendell P., Colorado Springs.
HARTSHORN, Clyde C., Pueblo.
HARVEY, Richard, Denver.
HASENAUER, Edgar J., Denver.
HAUGEN, Robert, Byers.
HEATER, Isaac J., Delta.
HELLIS, Cliffe H., Denver.
HENDERSON, Fred, Denver.
HENDRICKSON, Palna E., New Castle.
HETRICK, Harry A., Le Roy.
HILES, Henry G., Denver.
HOLLOWELL, Willie G., Keysor.
HOOVER, John S., Rocky Ford.
HOWE, Roy M., Denver.
HUSBAND, John H., Seibert.
IMEL, Carl L., Hugo.
JACK, Jacob J., Johnstown.
JEWELL, Leon, Silver Plume.
KENNEDY, Irven L., Delba.
KILLMEDE, Daniel J., Denver.
KINSERLOW, William, New Raymer.
KITZMANN, August, Goodrich.
LAVLUTTE, Francis J., Monument.
LEWMAN, Fred C., Haxton.
LOFTIN, Homer, Delta.
LONGSTROM, Martin C., Flagler.
LOPEZ, Rufus, Montrose.
LOTZ, Carl H., Grand Junction.
LUBARDO, John, Denver.
McCRUM, James W., Aurora.
McENTARFFER, George F., Fort Morgan.
McENTARFFER, Lloyd J., Fort Morgan.
McFARLAND, Charles E., La Junta.
McGWIRE, Byron L., Longmont.
MARCHBANKS, Noble F., Campo.
MARTINEZ, Simon F., Capulin.
MARYMEE, Oliver F., Salida.
MILLER, Andrew F., Hotchkiss.
MILLER, Carl H., Dillon.
MILLER, Norman N., Seibert.
MILLIKAN, Oral R., RockyFord.
MINNIS, Jesse C., Grand Junction.
MITCHELL, Emerson B., La Salle.
MUNN, Donald H., Aurora.
MURRAY, John M., Denver.
MUSICK, Harry R., Sugar Loaf.
NELSON, Carl A., New Castle.
NELSON, Joseph E., Boulder.
NEWTON, Leslie D., Pueblo.
NICHOLSON, Richard I., Denver.
OKLUN, Walter, Georgetown.
ORELL, Homer B., Denver.
OWENS, Rufus S., Cripple Creek.
PALMER, Le Roy G., Denver
PEAK, Bernice O., Loveland.
PENDELL, Ivan R., Boulder.
PETERSON, Carl H., Leadville.
PETERSON, Leonard L., Durango.
PICKETT, Edwin P., Lake City.
PRICE, Harry E., Read.
PRITCHARD, Paul, Vilas.
PROBERT, Richard E., Buffalo Creek.
PRUETT, Lincoln, Springfield.
PULLMAN, Newton E., Littleton.
REED, Clifford L., Denver.
REED, William Channing, Toponas.
REOBER, Lewis H., Paonia.
ROBERTSON, James R., Denver.
ROMANO, Anthony C., Louisville.
ROMERO, Jose D., Paisaje.
ROSCIO, Paul L., Smuggles.
SALARDINO, Anthony, Williamsburg
SCHLEIGER, Adam, Berthoud.
SCHMACHTENBERGER, Ernest A., Galatea.
SELLERS, Arthur E., Boulder.
SHARP, Neil, Denver.
SMITH, Ross H., Sanford.
SPEARS, Howard A., Englewood.

Privates—Continued

STEERS, Guy W., Colorado Springs.
STEWART, Harry F., Trinidad.
STODDARD, Zotto D., Cedar.
STRATTON, William C., Ouray.
SULLIVAN, Elmer M., Pueblo.
SURWALD, Oscar L., Matheson.
TEENTEZ, Emile, Aspen.
TREBILCOCK, Frederick C., Denver.
UNDERWOOD, James H., Paonia.
VELASQUEZ, Jose E., Antonio.
VORDERMARK, Otto, St. Marys.
WALLACE, John S., Denver.
WALLWORK, George Herman, Denver.
WELTY, Paul D., Cedar Ridge.
WESTFALL, William C., Pueblo.
WHITMER, Raymond C., Clark.
WIGGINTON, Jeremiah, Pueblo.
WILMORE, William Wallace, Denver.
WINBERG, Nils, Palisade.
WOLD, Elmer, Rico.
WOOLAS, Harry Davis, Denver.
WRIGHT, Wilbur A., Marble.
YEKEL, George, Rocky Ford.
YOST, Elmer, Fort Collins.
YOUNGQUIST, Albin C., Boulder.

DIED OF WOUNDS

Captain

CHILES, Marcellus H., Denver.

Lieutenants

BUSHNELL, Theodore K., Denver.
IRWIN, Emory S., Denver.
MITCHELL, Edward Allen, Denver.
SMITH, Eben L., Denver.

Sergeants

LAND, Robert, Denver.
REIST, Earl, Aurora.
ROBBINS, Albert, Akron.
STINE, Claud Nicholas, Lafayette.
TIFFT, Perry W., Denver.

Corporals

CHRISTENSEN, Henry, Greeley.
COWGILL, Gleen Job, Grandlake.
DICKERSON, Howard, Walson.
EDWARDS, Hobart, Craig.
HANSON, Joe M., Silt.
LINES, Henry R., Salida.
MICHIE, John, Fort Collins.
MILLIARD, Frank B., Denver.
WAGNER, Harold R., Fruita.

Bugler

KLUMKER, George, Toponas.

Privates

ARNDT, Frank J., Denver.
BARANOWSKI, John P., Montrose.
BERRY, Harold J., Colorado Springs.
BLISS, Charles N., Boulder.
BOYD, John N., Greeley.
BROWN, Bruce Dean, Craig.
BRYANT, Glenwin E., Drake.
BUHR, John J., Hugo.
CANDLIN, Victor G., Greeley.
CLEMENTS, Martin J., Denver.
COOK, Samuel J., Loveland.
CUCHA, Philip, Sopris.
DEAN, O. C., Boone.
DENBO, Robert E., Victor.
DICKEY, James R., Alamosa.
DUFFY, Clyde G., Canon City.
EVANS, Alva D., Colorado Springs.
EYLENS, Charles E., Silver Plume.
FLYNN, Arthur, Valdez.
FRENCH, Charles M., Center.
FULLER, Joe, Arlington.
GADDY, Samuel W., Pueblo.
GIACOME, Hardine, Sopris.
HAMILL, Hugh H., Pueblo.
HAMMOND, Claud C., Estelene.
HARBIN, Audley White, Colorado Springs.
HARTSHORN, Clyde C., Pueblo.
HERBRAND, Michael W., Denver.
HEUTIS, John, Greeley.
HICKS, Russel B., Denver.

COLORADO

Privates—Continued

HOLLAND, Edward J., Brighton.
HRABCAK, Andrew M., Pueblo.
HUTCHINSON, Norman D., Eaton.
JAKAWICZ, John, Louisville.
LEWIS, Alma, Victor.
LIND, Emil A., Boulder.
LITTLE, Roy W., Calhan.
LUCERO, Henry, Redmesa.
McCRERY, Hugh H., Pueblo.
MARLOF, Robert L., Sheridan Lake.
MERRIAM, Charles Thatcher, Pueblo.
MESSENGER, Ashley, Wiggins.
MORRIS, Raymond Arthur, Wheatridge.
MORRIS, Vern D., Dove Creek.
OAKLEY, Albert H., Rye.
OLSEN, Harry Theodore, Denver.
SCHAEFER, William C., Denver.
SHEPARD, Frank M., Denver.
SHEPHARD, Albert E., Golden.
SHURTLEFF, Burnard G., Yuma.
SMITH, Vern S., Burlington.
THRAPP, Frank O., Denver.
TROUT, Orvle C., Fleming.
TRUJILLO, Jose E., Durango.
UHRIG, Jake M., Sterling.
WALKER, Amos, Denver.

Privates—Continued

WASINGER, George, Byers.
WHITE, Harry Allen, Delta.
WIDLUND, Paul, Greeley.
WILSON, Ralph, Paonia.
WITTROCK, William Fred, Kendrick.
WURTZ, Edward E., Denver.
YOUNG, Robert, Rodley.
ZNOMENACEK, Anton, Grover.

DIED OF ACCIDENT

Lieutenants

BUCKLEY, John Harold, Longmont.
WUBBEN, Eugene Paul, Colorado Springs.

Sergeant

WADLEIGH, Don H., Westcliffe.

Corporal

PALLADINO, John, Denver.

Cooks

BURT, Ethan, Platteville.
GRAY, James, Holly.

Saddler

CALABRISE, Paul, Denver.

Wagoner

HUDDLESTON, Martin Foster, Pueblo.

Privates

BEACH, George A., Fort Collins.
BLACK, Henry G., Montezuma.
CONAWAY, Martin M., Boyers.
CRANMER, Hamilton H., Denver.
DOBSON, Lloyd M., Oak Street.
EBERSOL, Arthur A., Paonia.
GILLIGAN, Harry, Denver.
GOULD, William P., Pagosa Springs.
GUTZLER, Raymond L., Sheephorn.
HALL, Raymond L., La Junta.
JEFFCOAT, Cecil E., Model.
KERR, Wiber M., Lamar.
LOFTUS, Patrick, J., Pueblo.
MEYER, William J. E., Denver.
MITCHELL, Brayton P., Palisades.
MURRAY, Arthur R., Pueblo.
POLLINO, Henry, Oakview.
RHOADES, Walter W., Berthoud.
SCOTT, Arthur G., Hotchkiss.
THOMAS, David S., Leadville.
WASHINGTON, William W., Leadville.
WEBSTER, James A., Box Elder.

A. N. C.
IRENE MERCEDES FLYNN
PLANTSVILLE
D. D.

CONNECTICUT

CONNECTICUT

CONNECTICUT

CONNECTICUT

CONNECTICUT

CONNECTICUT

CONNECTICUT

CONNECTICUT

CONNECTICUT

CONNECTICUT

CONNECTICUT

KILLED IN ACTION

Majors

BOLLING, Raynal Cawthorne, Greenwich.
PRINCE, John Coleman, New London.
RAU, George J., Burnside.
STREET, John Philip, New Haven.

Captains

LOCKE, Arthur F., Hartford.
MURPHY, Jeremiah E., Bridgeport.

Lieutenants

ABEL, Louis Raymond, Lebanon.
BITTINGER, Howard Paul, Greenwich.
CANTWELL, James E., New Haven.
CONNOR, Joseph P., Waterbury.
COWAN, Oscar H., Stamford.
CRAMER, Murray E., New London.
CRANDALL, Robert O., Stamford.
EDDY, Henry Leslie, New Britain.
FRAZIER, Walter D., Bridgeport.
FORD, Edward Lynch, New London.
GLOVER, Joseph A., New Britain.
GODFREY, Frank C., Norwalk.
LA DUE, Charles P., Waterbury.
LOCKWOOD, Russell E., Bridgeport.
McCORMICK, John F., Norwich.
OWENS, John T., Hartford.
PATON, John A., New Haven.
ROBINSON, Caldwell C., Hartford.
SEXTON, Ernest Francis, Darien.

First Sergeant

JESSEN, Emil, Brideport.

Sergeants

AHNER, Frank, Stamford.
BERSON, Harry, New Britain.
BRADEN, Joseph, New Haven.
BRODEUR, Clarence P., Waterbury.
CAPPIELLO, Michael, New Haven.
CARLSON, Carl S., Bristol.
CARTLEDGE, Clifford, Waterville.
CEDERHOLM, Arvid A., Middletown.
CORNELL, Adolph, So. Manchester.
DIETERLIN, Gerald E., Riverside.
FARRELL, Paul R., Hamden.
FORTUNES, George, Stamford.
GRACE, Joseph Aloysius, Middletown.
HARPER, Joseph H., Waterbury.
HILTON, Cyrus, Glastonbury.
JOHNSON Harry E., Bloomfield.
JOHNSTON, Daniel S., Hartford.
KATTENHORN, George Christian, Wallingford.
KLINE, Edward J., Meriden.
LAPAN, Henry, Willimantic.
LEWIS, Peter, Waterbury.
MARIARTY, Harold R., Willimantic.
McGINN, Mark J., Waterbury.
MOIARTY, Harold M., Willimantic.
MRASKO, Steve, Bridgeport.
NEIDMANN, Emil F., Waterbury.
NEWMAN, Henry T., South Manchester.
O'BRIEN, Edward J., Ansonia.
OSTRANDER, William, Lakefield.
PERO, Peter S., Bridgeport.
RYAN, Edward F., Willimantic.
SHEA, Maury J., Middletown.
SOKOVICH, Joseph, New Britain.
WENTWORTH, Lester J., Seymour.
WEST, John, Hartford.

Corporals

ADAMS, Lyle E., Thompsonville.
AHEARN, James J., Waterbury.
ANDERSON, David P., Stamford.
ASMAR, Toby B., Danbury.
BERGER, Elwood D., New Haven.
BLANTIN, Ernest, Gaylordville.
CASEY, Edward, Meriden.
COLLINS, Robert E., Hartford.
COON, Daniel Vincent, Waterbury.
DEAR, William F., Elmwood.
DICKINSON, Seth H., Windsor.
DWYER, Joseph G., Waterbury.
FORSBERG, Ernest, Gildersleeve.
GAUDETTE, George J., New Britain.
GERSHEFSKI, Fred J. J., Meriden.
GRIFFIN, William, Bethel.

Corporals—Continued

GRITZBACK, George, New Haven.
HANSEN, Carl S., Bridgeport.
HARVEY, Daniel J., New Haven.
HEALY, Francis H., Hartford.
HILLIARD, Howard G., Clinton.
HOLMES, Thomas D., Milford.
HOUGHTALING, Harry W., Chester.
JACOBS, Joseph E., Torrington.
JOHNSON, James H., New Haven.
JURENOS, John, Bridgeport.
KARZOMAROYK, Marion, Ansonia.
KELLOGG, Edwin J., Darien.
KELLY, Joseph A., Bridgeport.
KOCHISS, Peter J., Torrington.
LA FLAMME, Damase J., Bristol.
LAWSON, George V., Thomaston.
LOESCHER, Paul T., W. Hartford.
MANUEL, George, Bridgeport.
MARSHALL, Charles E., Greenwich.
LEACH, Marshall D., Plymouth.
McDERMOTT, John F., Mount Carmel.
MEEHAN, Thomas A., Winsted.
MORGAN, Frank A., Litchfield.
OBERMAN, Louis, New Haven.
PAULSON, Arthur J., New Britain.
PORTER, Homer A., West Haven.
RITTER, Floya Webster, Forestville.
ROBINOVITZ, Samuel G., Waterbury.
SHANSE, Joseph J., Torrington.
SHAW, Stanley J., Wallingsford.
SHUCKEROW, Francis P., Hartford.
STEINKAMP, Jacob, Bridgeport.
SULLIVAN, Dennis L., Hartford.
UREQUEHART, Alexander, Waterbury.
VALLONE, Joseph, Waterbury.
VOLPE, Valentine, Terryville.
WILCOX, Frank A., Norwich.
WOJAK, Stanley, New Britain.
WOODRUFF, William T., Hadden.
YERCAVICZ, Richard E., Windsor.
ZARACOVITIS, Costas, New Haven.

Buglers

DIORIO, Paul, Bridgeport.
GAGE, Louis, Washington.

Cooks

BARBER, Dominick, Norwich.
KEMPSKI, Wladyslaw, Bridgeport.

Horseshoer

WATKINS, Ira C., New Haven.

Mechanics

CATTEY, Henry E., Thomaston.
GRAZIANO, Stefano, Derby.
MARTIN, Edward J., Bridgeport.
TANGUAY, Horace J., Thompsonville.
VEGEAU, Thomas, Putnam.
WHEELER, Stanley B., Meriden.

Musician

HINCKLEY, Avera, Danbury.

Privates

AHERN, William D., Hartford.
ALASCE, Orajio, So. Manchester.
ALLEN, Ralph H., New London.
ANDERSON, Arthur J., New Britain.
ANDERSON, Elmer Q., New Britain.
ATKINS, Herbert, East Hartford.
BADSTUEBNER, Frank A., Rockville.
BALTONSAITIA, Ignatz, Bridgeport.
BANVILLE, John J., Bridgeport.
BARBER, Sebastino, Hartford.
BARNES, Francis, Plainville.
BARTLETT, Harry R., East Haven.
BELDEN, Edward E., Bridgeport.
BELINSKI, Samuel, Bridgeport.
BELL, Ernest C., Middlefield.
BENNETT, Edward, East Norwalk.
BERBERICH, John W., Meriden.
BERGGREN, Frederick W., Ansonia.
BERNABEO, Joseph, Shelton.
BERTANY, Joseph, Bridgeport.
BIJEKO, Stanley A., Seymour.
BIMBO, Arthur, New Haven.
BIROCCI, Costantino, South Glastonbury.

Privates—Continued

BOLOGNA, Joseph, Port Chester.
BOLTON, William R., New Britain.
BONOMO, Giorgio, Bridgeport.
BORUS, Gek, Middletown.
BRADY, Philip J., New Haven.
BRENNAN, Thomas J., Oakville.
BRESAHAN, John J., Hartford.
BREUALT, Albert, Putnam.
BROMLEY, Henry M., Bethel.
BROPHY, William F., Waterbury.
BROUGHTON, William, Thompson.
BROWN, Archie, Jr., New London.
BROWN, Richard H., Meriden.
BRUNO, Joseph, Thompsonville.
BRUTON, William A., Hartford.
BUCHALTER, Samuel, Colchester.
BUCKNER, Paul, New Haven.
BULL, John, Plymouth.
BURKE, Chester A., Shelton.
BURNS, James, Hartford.
BUTLER, Frank T., Waterbury.
BUTLER, Michael J., Hartford.
BUTLER, Richard, New Haven.
CALLAHAN, Daniel F., New Haven.
CALLAHAN, Thomas E., New London.
CALO, Marciano, Waterbury.
CAMPANELLI, Allie, New Britain.
CAPELLUPO, Carmine, Torrington.
CAPIGA, Bronislaw, Yantie.
CAPPUCCIO, Alphonso, New Haven.
CARABILLO, Nicola, Hartford.
CARBONELLI, Angelo, New Haven.
CARLO, Peter, West Haven.
CARUSONE, Patsy, Westport.
CARVER, James, Norwich.
CASEY, James M., Waterbury.
CASSELLS, Patrick J., Farmington.
CASSIDY, Joseph, Bridgeport.
CASTAGNOLI, Battista, Gales Ferry.
CATALDO, Max, Hartford.
CERULO, Luigi, New Haven.
CHAMPAGNE, Wilfred, Jr., Waterbury.
CHERBY, Frank, New London.
CIVITILLO, John, West Haven.
CLARK, Charles E., Essex.
CLARK, Earl R., Middletown.
CLEARY, Joseph M., Hartford.
CLELAND, Charles H., Waterbury.
CLINTON, Harry L., Westville.
COE, Clarence E., Middletown.
COHEN, Erwin A., Norwich.
COLEMAN, Howard R., New Britain.
COLEMAN, Jeremiah J., Middletown.
COLLINS, Maurice, New Haven.
COMCOWICH, Michael J., Ansonia.
COOK, Edward J., Bridgeport.
CRETA, Frank, Waterbury.
CROCCO, Joseph, New Haven.
CROSLEY, Ernest W., Middletown.
CROWLEY, Peter F., Waterbury.
CUMMINS, Leonard J., New Haven.
CUNNINGHAM, John S., Bridgeport.
CUPUST, August John, Burnside.
CURTIS, Jesse M., Meriden.
CUSANO, Joseph, Derby.
CZERNA, Joseph, Litchfield.
DAHILL, Stephen B., New Bedford.
DAMBROSIO, Tony, Hartford.
DAMHUK, Jake, Hartford.
DAOMI, Patrick, Waterbury.
DARCY, John P., New Haven.
DARROW, Charles W., Guilford.
DAVENPORT, Charles R., South Norwalk.
DAVIDSON, James, Cornford Center.
DAVIS, Jay S., Farmington.
DAWSON, George A., Norwich.
DECAO, Domenico, Torrington.
DE FORREST, Clinton W., New Haven.
DELUCA, William, Hartford.
DEMIKAT Joseph, Rockville.
DEMING, Frederick B., Bridgeport.
DEMNICKI, Joseph, New Britain.
DILWORTH, Joseph, South Manchester.
DI NOLLE, Guiseppe, Waterbury.
DINOVELLIS, Antonio, Hartford.
DINSMORE, Charles, Mansfield Depot.

CONNECTICUT

Privates—Continued

DOBOSZ, Stanley, Rockville.
DORBZYCKI, Aleksander, Bridgeport.
DOHNA, Alfred, New Haven.
DOLAN, John, Ansonia.
DONNARUMMO, Anthony, New Haven.
DORIS, Thomas G., Milford.
DOYLE, Francis J., Derby.
DREVINSKI, Stanley, Waterbury.
DRISCOLL, Timothy, Bristol.
DUARITZA, Mike, Waterbury.
DUBEY, Amery J., Hartford.
DULEPSKI, Stanley A., Naugatuck.
DUNN, Charles, Stratford.
DURR, William M., Norwich Town.
ECKERSLEY, Herbert, Middletown.
EDWARDS, Philip, Naugatuck.
ENFANTI, Frank, Bridgeport.
EPSTEIN, Michael, Hartford.
ETT, Harold W., Milford.
EVERETT, Thomas P., Thompsonville.
FAIRCHILD, George A., Danbury.
FALLOWELL, Charles W. A., Waterbury.
FANNICK, David, Waterbury.
FAST, Harry, New Haven.
FERRARO, Frank W., Middletown.
FIEN, Julius, Hartford.
FIORBERG, Samuel, Hartford.
FIORILLO, Amadeo, New Haven.
FIRTH, Ernest, Terryville.
FITZPATRICK, John D., New Haven.
FLAHERTY, Chris T., New Haven.
FOISEY, Stanley, West Haven.
FOLGMANN, Otto F., Waterbury.
FORNACIARI, Augusto, Stamford.
FORTIN, Archie, Bridgeport.
FRASER, Gilbert D., Oakdale.
FREER, Ralph, New Britain.
FULTON, Russell G., Sharon.
FURMAN, John, New Britain.
GALLA, Stephen W., Bridgeport.
GALLAN, Peter, Taftville.
GALVIN, John J., New Haven.
GARBIN, John A., Torrington.
GARRANT, Henry J., Hartford.
GEER, Samuel, New London.
GERRA, Matthew, Bridgeport.
GIBEAULT, Arthur, New Bedford.
GINGRAS, Arthur J., Ansonia.
GIRARD, Alphonse J., New Bedford.
GORDON, William H., Ansonia.
GRAICINI, Angelo, Bridgeport.
GRAJEWSKI, John, New Britain.
GREEN, Dewey S., Unionville.
GREEN, Earl W., Rockville.
GREENE, Frederick T., Waterford.
GREGOREK, Alexander, Thomaston.
GRIGGS, William H., Willimantic.
GRUETTKE, William, New Haven.
GUILIANI, Armanda, Groton.
GUILMARTIN, James J., Hartford.
GURTOWSKY, Lawrence, Canton.
GZNUK, Bronoslaw, Bridgeport.
HALAJIAN, Paul B., Naugatuck.
HALL, Fred L., Middletown.
HALL, George L., Simsbury.
HALLIGAN, William Clarence, New Haven.
HAMEL, Henry, Watertown.
HANDLEY, Timothy W., Thompsonville.
HANLEY, Alfred J., New Haven.
HANRAHAN, Louis C., Unionville.
HART, Louis F., Hartford.
HARVEY, James W., Stonington.
HATHEWAY, John E., Ellington.
HAWLEY, Bronson, Bridgeport.
HEALEY, John B., New Haven.
HEDQUIST, Eric G., Bristol.
HEERY, Nicholas W., West Haven.
HEINZMAN, Fred W., New Britain.
HEMINGWAY, William H., New Haven.
HENRIER, I. P., No. Woodstock.
HERMAN, Maurice F., Hartford.
HERMANONSKI, Stanley, Hartford.
HESSE, Theodore, New Haven.
HICKS, Alton Benjamin, Hartford.
HILBERT, Hyman, Hartford.
HINE, Otis, Torrington.

Privates—Continued

HODES, Meyer, New Haven.
HODGE, Alfred, South Glastonbury.
HORAN, Thomas J., Waterbury.
HOTCHKISS, Harold, New Haven.
HOWATENTIAN, Lazarus, Thomsonville.
HUBBELL, Harry R., Devon Milford.
HUGHSON, Walter J., West Haven.
ILLINGWORTH, Robert F., New Britain.
JACOBSEN, Clarence E. W., Cromwell.
JAY, Michael, New Haven.
JEANETT, Mario, New Haven.
JENNETT, Alfred F., Waterbury.
JOHN, George, Waterbury.
JOHNSON, Arthur Leonard, Bowland.
JOHNSON, David, Manchester.
JOHNSON, Harold C., Brideport.
JOHNSON, Thomas Perry, Norwich.
JOINVILLE, Victor Edward, Bridgeport.
JOYCE, James N., New Haven.
KACZYNSKI, Adam, Meriden.
KADELSKI, Stanley, New Haven.
KAMIENSKI, Frank, New Britain.
KANOFF, Raymond J., New Haven.
KAPITSKE, Arthur G., West Haven.
KELLNER, Robert L., Bridgeport.
KIELAR, Jozef, Fairfield.
KILLEEN, James C., New Haven.
KIRCHISKI, Stanislaw, South Manchester.
KLING, Anthony M., Hartford.
KLINGEBIEL, William J., New Haven.
KOLLAR, John, Torrington.
KOLODZEONZYK, Alexander, New Haven.
KORDEK, Frank S., New Britain.
KORZEVICH, William, Bridgeport.
KRAYEWSKE, Stanley, Middletown.
KUTIA, John, Uncasville.
LA CROIX, Henry A., Meriden.
LADA, Frank, Bridgeport.
LAFLAMM, Orville, Jewett City.
LA FRANCE, Nelson E., Hartford.
LANDRY, Henry E., Manchester.
LAPENTE, Frank, Hartford.
LARKIN, Donald T., Derby.
LARSEN, Albert C., Norwalk.
LAWSON, Walter F., West Haven.
LECOMPTE, Albert Herbert, Waterbury.
LEE, John Thomas, New Haven.
LEFEBER, Wilbur, Norfolk.
LEIGH, Charles B., New Haven.
LENGYEL, Andrew, Wallingford.
LEONARD, William F., New Haven.
LESO, Alfonso, Middletown.
L'HOMME, Leo J., Attawaugon.
LIBRIZZI, Carl, New London.
LIDTKE, John, East Haven.
LILLEY, John E., New Haven.
LINDEN, Elmer G., Bristol.
LINDGREN, David F., New Britain.
LINES, Irving E., West Haven.
LINTON, James R., New Britain.
LIVEZLY, Morris R., Willimantic.
LIZZI, James V., Meriden.
LONDRY, Louis J., Hartford.
LOPARIO, Francesco, Waterbury.
LOVETTE, Louis J., New Britain.
LUCIANO, Dominicko, Bridgeport.
LUM, Wallace B., West Haven.
LYONS, Edward, Ansonia.
MACHIE, Fred, Willimantic.
MACKERNESS, William, Wallingford.
MADDRAH, James E., Winstead.
MAGINI, Mario, Bridgeport.
MAINIERO, Udino, Bridgeport.
MARASCO, Emil, Danbury.
MARELLO, Michael, Waterbury.
MARGELOT, Oswald A., New Britain.
MARIANI, Rocco, New London.
MARINI, Michael, Waterbury.
MARTIN, Albert, Stamford.
MARTIN, Ernest, Willimantic.
MARTIN, Thomas, Mulford.
MASCJKE Lucyan, New Britain.
MASTRONI, Aley, Bridgeport.
MAY, Clifford E., Newington.

Privates—Continued

McAVINEY, Jeston I., New Haven.
McCABE, James T., New Haven.
McCLUSKY, William, New Haven.
McCRAY, Samuel W., Thompsonville.
McGINNIS, Patrick, Bridgeport.
McKENZIE, George C., Meriden.
McLEVY, James M., Bridgeport.
McMANTUS, Otto, Bridgeport.
McNERNEY, Michael J., New Haven.
McNULTY, Joseph P., New Haven.
MENDILLO, Frank J., New Haven.
MICHAELIS, Edward, Torrington.
MIDAS, Alexander, New Haven.
MIKENEZONIS, Stanley, Bridgeport.
MILESKI, Maryian, Essex .
MILLER, Abe E., Rockville.
MILLER, William C., Ellington.
MILTON, Howard I., Hartford.
MISSRI, Salvatore, Hartford.
MITCHELL, Charlie, Bridgeport.
MITCHELL, Robert E., New Haven.
MOHL, Ernest Carl, Hartford.
MONSEES, John Richard, Moosup.
MOORE, James A., Norfolk.
MORGAN, Ronald A., Old Lynn.
MORIN, Eloi, Grovnerdale.
MORRISSEY, John F., Bridgeport.
MORRISSEY, Thomas M., Bridgeport.
MOSCARIELLA, Thomas L., South Norwalk.
MOTTA, Santo, New Britain.
MUNGAVIN, James F., Waterbury.
MURDOCK, Daniel E., Meriden.
MURE, Guisseppe, New Britain.
MURPHY, Joseph H., Hartford.
NALEWAICK, Walter, Meriden.
NISTICO, Vito, Bristol.
NOWKOWSKI, Kazmir, New Britain.
O'BRIEN, Jeremiah F., South Norwalk.
O'BRIEN, Joseph D., New Britain.
O'BRIEN, William J., Bridgeport.
ODELL, William, New Britain.
O'LEARY, Patrick, Norwich.
ORLOWSKY, William B., Rockville.
O'SULLIVAN, William, Forestville.
PAIN, Earl H., Pequoneck.
PALERMO, Nicholas, New Haven.
PALUMBO, Alexandro, Waterbury.
PAPPAGELLO, Harry, Hartford.
PAULAY, Joseph, New Haven.
PETERS, Theodore, West Haven.
PHANEUF, Philip G., Wauregan.
PIASKI, Keista, New London.
PIERCE, Edward F., Greenwich.
PLACHTA, Anthony J., Torrington.
PLUECKER, Walter, Bridgeport.
PLUFF, Nelson A., New Haven.
PORTER, Hezekiah S., Higganum.
PRATT, John C., Bridgeport.
PRZEKOP, James A., Bridgeport.
QUINLAN, Edward F., Waterbury.
RACKI, Wicenty, Terryville.
REDICAN, William J., Meriden.
RICHARDS, Edward, Bridgeport.
RICHITELLI, Jay, New Haven.
RIPSHAW, Alex, Ansonia.
ROBARTS, Clifford Watson, Bridgeport.
ROGAN, Edward J., Bridgeport.
ROMANO, Michael, New Haven.
ROMERI, Daniel L., New Britain.
ROSENSKI, John, Talcottville.
RYAN, John J., Torrington.
SABONIS, Frederick F., Wethersfield.
SALVATOR, Nicholas, New Haven.
SANDRINI, Anthony, New Milford.
SANT ANDREA, Giuseppe, Thompsonville.
SAUER, William J., Bridgeport.
SAVIANO, Frank, Plainville.
SAYLES, Harry T., Moosup.
SCAGLIO, Carlo, Ridgefield.
SCATTOLINI, Magarino, Ansonia.
SCHADE, Frederick W., New Britain.
SCHAEFER, William J., Bristol.
SCHAEFFER, Louis, New London.
SCHIAVONE, Charles A., Waterbury.
SCHLEIGER, William Conrad, New Britain.
SERREY, John E., Waterbury.
SHEA, James J., Willimantic.

CONNECTICUT

Privates—Continued
SHEA, William L., Manchester.
SHESKEY, John F., Bridgewater.
SHOEMAKER James K., Waterbury.
SIEMAKEWICZ, Thomas, New Britain.
SIMPSON, Edward C., Greenwich.
SINON, Thomas P., Wallingford.
SLOOTMAKER, Adrian C., Bridgeport.
SMILOWICZ, Anthony, Collinsville.
SMITH, Albert C., Danbury.
SMITH, George A., Fairfield.
SMITH, Joseph A., Waterbury.
SMITH, Walter J., New Britain.
SMITH, William G., North Windham.
SOCIA, Arthur L., New Haven.
SORMAN, Clifford, Derby.
SPENCER, James C., New Haven.
SPIOTTA, Raffaele, Torrington.
STANKIEWICZ, William, Norwich.
STANTON, Archibald L., Waterbury.
STANTON, Edward F., Bridgeport.
STARITA, Kider, New Haven.
ST. ARNAULD, Earl L., Meriden.
STEEVES, Roswell F., Derby.
STEVENS, John, Hamden.
ST. Germain, Joseph Baltic.
STRAZZA, Agostino, Stafford Springs.
STROHECKER, John F., New Britain.
STROKIN, Steve, Waterbury.
SUGRUE, Joseph P., Waterbury.
SULLIVAN, Edward J., New Britain.
SULLIVAN, Michael T., New Haven.
SULLIVAN, Thomas F., New Haven.
SUNDQUIST, Conrad A., Branford.
SWANSON, Olaf W., Oakville.
SWANSON, Paul A., New Haven.
SZABLINSKI, Wladslaw, Norwich.
TALBOT, William R., Ansonia.
TARLOV, Aime, Norwalk.
TARPINIAN, Harry N., Hartford.
TESTANI, Antonio, Bridgeport.
TETTAMANI, Agostino, Torrington.
THIBODEAU, Ralph J., Waterbury.
THOMPSON, Clyde, New Haven.
THOMPSON, Walter G., South Manchester.
TITUS, Clifford C., New Haven.
TOMALONIS, Joseph, Jr., Tariffville.
TOMPOVOROWSKI, Jacob, Seymour.
TORNACIARI, Augusto, Stamford.
TORNEO, Esnado, Waterbury.
TRESSER, Samuel, Stamford.
TYLUS, Joe, New Haven.
UNDERWOOD, Joseph C., Meriden.
VICCHIA, Michael D., New Haven.
VINDIGNI, Gaetano, Bridgeport.
VIOLA, Frank, Windsor Locks.
VIRGILIO, Salvatore, New Haven.
VORONOWICZ, Alex, Stamford.
WALLING, Raymond A., Danbury.
WALPOLE, Thomas J., New Haven.
WALTON, William, Hartford.
WEISMAN, Morris, Hartford.
WELLMAN, Soloman, Hartford.
WENDT, August, Seymour.
WEST, Harold R., Waterbury.
WHIPPLE, James B., South Wilton.
WHITE, Alvie S., Plymouth.
WILCOX, Ernest C., New Britain.
WILKINSON, Charles E., Meriden.
WILSON, Roger, Hartford.
WOODS, Ezra, New Milford.
YACZUNSKY, Albert, New London.
YANCH, John, Mechanicsville.
YAPS, Mike, New Britain.
ZEMBKO, John, Bridgeport.
ZENEWICH, John W., Ansonia.
ZIERL, August, Ansonia.
ZOLDIK, Antony, Jewett City.

DIED OF DISEASE

Major
TRUMBULL, John F., New Haven.

Lieutenants
IBELL, Richard W., Hartford.

Lieutenants—Continued
MAYOTTE, Anselm Joseph, Quinebaug.
RUSSELL, Donald G., Wallingford.

Sergeant Major
POTVIN, Alban M., Willimantic.

Sergeants
BONIN, Anthony C., Hallville.
BREEN, Charles C., New Britain.
CARD, George F., New Haven.
DREHER, Otto T., Watertown.
FITZSIMMONS, James Eccles, Glenbrook.
FORSYTHE, Leon A., Waterford.
HARTMAN, Charles C., Bridgeport.
LECK, Edward E., Meridan.
MOORE, Raymond, Naugatuck.
MORGAN, Richard W., Mystic.
OLSON, Carl G., Waterbury.
PHELPS, Albert Chapman, Colchester.
ROBERTS, Leon R., Plainfield.
ROOT, George W., Middletown.
SHERWOOD, Henry S., Southport.
TAYLOR, William C., Southport.

Corporals
BJORNBERG, Arthur W., Middletown.
CARLSON, Hjalmar, New Britain.
CHURCH, Alfred, Norwalk.
CLARKE, Niles C., Hartford.
DALY, George J., Wallingford.
DALY, Michael, Andover.
DYMOCK, Gilbert B., Norwalk.
FIELDING, John F., Meriden.
GARIEPY, Harry Clyde, Southington.
HAUSSLER, Theodore F., Shelton.
HEALY, John Francis, Ansonia.
HUMPHRIES, Clarence S., Middletown.
JOHNSON, Sorin C., Hartford.
LANDERS, Maurice A., New Britain.
MILARDO, Sebastiano, Middletown.
NETTLETON, Frank A., New Haven.
OBERLE, Paul, New Haven.
ROBERTS, Charles L., Stafford Springs.
SAUNDERS, John Francis, Waterbury.
TAYLOR, Ernest H., Mystic.
WESTON, Charles A., Bridgeport.
WICKWIRE, Dwight H., West Haven.
WOODMANSEE, Walter J., Norwich.

Buglers
PALMER, Frederick E., West Haven.
SUSSYNSKI, Walter C., Bridgeport.

Cooks
CANTONI, James Giachiana, Norwalk.
CURLEY, Frank X., Waterbury.
HUBBARD, William E., Torrington.
McDONALD, Edward M., Middletown.

Horseshoer
PECK, Harry D., Torrington.

Mechanic
FLINK, Olaf William, Waterbury.

Nurse
FLYNN, Irene Mercedes, Plantsville.

Wagoners
ALLEN, Franklin, Hartford.
FORD, Winthrop H., Torrington.
McCANN, John J., South Manchester.
SLATER, Carl H., Sandy Hook.
UBERT, Jacob, Hartford.

Privates
AMARANTE, Matthew, New Haven.
ANDERSON, Edward, Deep River.
APPLEBY, Thomas F., Lyme.
ARMINGTON, Andrew B., Waterbury.
ASPRELLI, Valentine, New Haven.

Privates—Continued
AVERY, Billings Theophilus, Jr., Norwich.
BASSETT, Wilfred J., Hartford.
BASSETEE, Joseph E., Baltic.
BERRIE, Allyn M. C., Middletown.
BLUMBERG, Harris, New Haven.
BOWES, Edward Francis, Waterbury.
BREEN, Denis, New Haven.
BRIENZA, Dominick, Hartford.
BROOKES, Percy E., Willimantic.
BROWN, James C., New Haven.
BUECHLER, John, Bridgeport.
BUGBEE, William Walter, Black Hall.
BURGESS, Raymond A., Hartford.
BURHANCE, Abram E., South Kent.
BURNES, Harry Stephen, Coscob.
BURNS, James J., New Haven.
BURROUGHS, Harry A., Hartford.
BUTTERFIELD, William J., New Haven.
CAINE, Thomas J., Naugatuck.
CALLAHAN, Daniel J., Bridgeport.
CALLAHAN, Lawrence F., Noroton Heights.
CAMEL, Arthur B., Stamford.
CARROLL, William R., Bridgeport.
CERRETA, Michael Emiro, Bridgeport.
CLARK, Felix W., Wallingford.
COLEMAN, James E., Norwalk.
CONDON, Edward J., New Haven.
CONKLIN, Charles W., Waterbury.
CONNERS, Matthew S., Hartford.
CONSTEIN, John A., Bridgeport.
CORCORAN, William A., Hartford.
COSGROVE, Edward J., Bridgeport.
COSTELLO, Frank, Jr., New Haven.
COSTELLO, Morgan J., Waterbury.
COTTER, Charles L., New Britain.
COUTURE, Joseph E., Burnside.
CROSBY, Henry, Fort Trumbull Beach.
CUMMING, William J., Bridgeport.
CUNNINGHAM, Martin F., Stratford.
DANIELAK, Stanley, New Haven.
DANIELS, William A., New Haven.
DAVIS, Leonard Seymour, West Haven.
DEFOREST, Floyd E., Stamford.
DENBOWSKI, Stanley, New Britain.
DENNEHY, Michael Joseph, Hartford.
DEPAOLIS, James, Danbury.
DION, Arthur H., Willimantic.
DREW, Edward J., Hartford.
EDWARDS, Raymond W., New Haven.
ELKEY, Lewis R., Windsor.
FARRELL, Edward F., Hartford.
FINK, Leon G., Bristol.
FITZGERALD, James, New London.
FITZSIMMONS, Joseph P., Bridgeport.
FOGARTY, John G., Hartford.
FRASER, Donald G., Norwichtown.
FREELAND, George C., Westville.
GARRITY, William J., Derby.
GARVIN, James S., Hartford.
GEANELLI, Joseph, Bridgeport.
GEIGLE, Raymond M., Waterbury.
GILBERT, Paul B., New Milford.
GILL, Martin Hall, Stamford.
GILLIS, Frank H., Ansonia.
GIULIANI, Abele, Waterbury.
GOLDSTEIN, Peter, Norwalk.
GRAY, Richard J., Teconic.
GROWNS, Thomas M., Norwich.
GUINCHI, August, Litchfield.
HALL, Herbert, Guilford.
HALLEY, Clarence A., New Haven.
HAMPTON, William J., South Manchester.
HAWLEY, George B., Danbury.
HINCHEY, James H., Bristol.
HIRSCHHAUT, William L., Hartford.
HORLSEY, Montague Spelier, Bristol.
HUGHES, Thomas J., Hartford.
HULTS, Alfred G. F., Hartford.
JOHNSON, James H., West Hartford.
JORDAN, Thomas, Stamford.
JOYCE, Harold V., Unionville.
KAUFMAN, Mitchell, New Haven.

CONNECTICUT

Privates—Continued

KELLEY, Frederick J., Norwich.
KEMMRITZ, Eugene F., Hartford.
KILORAN, Joseph, New Haven.
KLOPOTOWITZ, Ignatz, New Britain.
KNIGHT, Joseph P., New Haven.
KNISH, Andrew, Shelton.
KOWALSKI, August, Bristol.
LAMBERT, Napoleon, Greenville.
LEVINE, Samuel, Stamford.
LIKLEY, Edmund M., Waterbury.
LOWNDES, Wilfred T., Darien.
LYNCH, John W., Jr., Bridgeport.
LYNCH, Patrick F., East Haven.
LYON, Fred Gregory, Danbury.
MARONE, Rocco V., Hartford.
MARSHALL, Thomas, Seymour.
MATTHEWS, Thomas J., Stanford.
McNAMARA, Joseph E., Hartford.
MEIKLEM, Leonard F., Meriden.
MERWIN, Thomas J., New Haven.
MILLER, Fred W. A., Ivoryton.
MILLER, Kenneth E., Stamford.
MORIARTY, John J., Hartford.
NELSON, Stuart N., Berlin.
NELSON, Williard Hadley, Quaker Hill.
NEWELL, Clair T., South Manchester.
NEWTON, George W., Southbury.
O'BRIEN, Patrick, Hartford.
O'CONNELL, Thomas F., Hartford.
O'LEARY, Timothy S., Deep River.
OZANNE, Joseph A., New London.
PAYNE, Lyman H., Portland.
PEARSON, Randolph L., Essex.
PECHIE, Charles J., Plainfield.
PELLAND, Victor P., Putnam.
PERA, Eromah, New Britain.
PERRIN, James H. H., Norwich.
PETERSON, Emery G., New Britain.
PICCONE, Anthony Rocco, Goshen.
PINO, John G., Bridgeport.
PIROZZI, Tommado, New Britain.
PLUMRIDGE, Frank Edward, Hartford.
POHORENEZ, George, Bridgeport.
POLOMBO, Joseph, Branford.
POLVERARI, Mario,New Haven.
POTTER, John F., East Hartford.
PROULX, Theophile Joseph, Bridgeport.
RATHBURN, Burton, Southington.
REMMERT, George J., Hartford.
ROESSLER, Fred W., Taftville.
ROSENTHAL, Samuel, New Haven.
RULAND, Urquhart J., Milford.
SALGEE, William W., Groton.
SARGIS, Israel, New Britain.
SCHULZ, Arthur P., Norwich.
SCRANTON, Raymond B., Shelton.
SEUFERT, Frank, New Haven.
SHERMAN, Samuel, Bridgeport.
SMITH, Cecil A., New London.
SMITH, James, Waterbury.
SMITH, Stephen C., Middletown.
SMITH, William Robert, Bridgeport.
SQUIRES, John Joseph, Willimantic.
STACK, John, Hartford.
STANNARD, Alfonso C., Westbrook.
STARAITIS, Charles G., Waterbury.
STORK, Alfred William, Westville.
STRAKA, George J., Noroton Heights.
STREET, Edward N., Danbury.
SUNDERLAND, William B., Waterbury.
THOMPSON, Lester H., New Haven.
TOMANIO, Philip, Danbury.
TREADWAY, Clarence, East Hampton.
TROTTIER, Emil J., Meriden.
UMBRIA, Alphonso F., Torrington.
VAUGHN, John, Bridgeport.
WELLWOOD, Jos. C., Bridgewater.
WESTER, Thomas, Hartford.
WHALEN, James P., Jr., Hartford.
WILCOX, Robert M., Middletown.
WILLIAMS, Ralph S., Waterbury.
WOODIN, Earl, Sherman.
ZOELLER, William, Norwalk.
ZURAITIS, Jonas, Oakville.

DIED OF WOUNDS

Lieutenants

HEMINGWAY, Harold L., New Haven.
JOHNSON, Albert E., Collinsville.
JOHNSON, Carl A., Georgetown.
PALACHE, James, Farmington.
STORRS, Richard A., Ansonia.
STRICKLAND, Paul S., New Haven.
TREADWAY, Wolcott W., Meriden.
WILLIAMS, Hubert C., Lakeville.
YOUNG, Edward M., Hartford.

Sergeants

CAHILL, Clifford W., Hartford.
COUGHLIN, Charles F., Hartford.
FLETCHER, Robert O., Norwich.
FISHER, Mark F., Waterbury.
HALPIN, James, New Haven.
HARMON, Christopher B., Hartford.
KOHLER, Peter J., Hartford.
MARTIN, Patrick, Winsted.
MOSHER, Cyril, New Haven.
RATHBUN, Roland J., Milford.
ROBERTS, James H., South Manchester.
ROBERTS, Joseph, Norfolk.
SENGER, Emil, Seymour.
STAPF, Walter L., Seymour.

Corporals

ANDERSON, Clifford C., New Britain
BEHAN, George L., Waterbury.
BOGUE, Irving E., Norwich.
CAUL, Walter G., Norfolk.
CHAMBERLAIN, Earles Holmes, New Haven.
COLODY, Stanley, Windsor.
DESANDRE, Tony, Meriden.
DORAN, John J., Meriden.
DUNN, John F., Waterbury.
GEIDEL, Adolph, New Britain.
HICKEY, Thomas J., Manchester.
HYATT, George W., Danbury.
JOHNSON, Anders G., Washington.
KOZLOWSKI, Peter, New Britain.
LEAHY, Jeremiah F., Norfolk.
MADELEY, Earl W., New Britain.
MANCUSO, Anthony J., Danbury.
MARSHALL, Chas. E., Greenwich.
REARDON, William H., Hartford.
SEELEY, Francis E., Washington.
SEITZBERG, Charles Rudolph, Bridgeport.
TOBERMAN, Henry, South Willington.
TOPA, Paul W., New Britain.
TROWBRIDGE, James H., Bethel.
VAN DEUSEN, Frederick, Greenwich.
WOODIN, Ross C., Winsted.

Bugler

FLORIO, Nicholas, Waterbury.

Cooks

CHENADE, Albert J., Somers.
CLOUGH, Fred, Waterbury.
DZINSKI, Frank W., Torrington.
MURPHY, Daniel, Bridgeport.
MURRAY, William J., North Haven.
REYMANDER, Emanuel J., Manchester.
SCHALINA, Lawrence, New Haven.

Mechanics

HAYES, Waldo C., West Hartford.
RUCKELSHAUSEN, Frederic E., New Haven.

Wagoners

AMUNDSEN, Frederick W., East Norwalk.
BURWELL, John C., South Norwalk.
FAULK, Harry G., Saybrook.

Privates

ADAMS, Albert, New Britain.
ALEXANDER, John F., Chester.
ANDERSON, Ernest G., South Manchester.
ANGELO, Frank, Waterbury.

Privates—Continued

ANZELONE, Frank, Seymour.
APALUCCI, Joseph, Waterbury.
ARCHER, Harold R., Oakville.
ARENO, Gaetno, Shelton.
AUBIN, Joseph C., Willmantic.
BARRY, Patrick J., Warehouse Point.
BATES, Arthur C., Plainville.
BECCACCINE, Frank, Hartford.
BENSON, Raymond R., North Woodstock.
BERGIN, Phillip E., Unionville.
BERNADINO, Nicholas, New Britain.
BLAKE, Mortimer Gregory, Norwalk.
BRADFORD, Fred James, New Haven
BRERETON, John J., New Haven.
BRODER, John V., New Haven.
BROW, Arthur J., Wallingford.
BUCK, Roy Alonzo, Somers.
BURDILAUSKAS, Anthony W., Pittston.
BURNS, Leonard F., Winsted.
BUTKEVICH, Kasimer, Bridgeport.
CAMERON, Vernon G., West Haven.
CARROLL, William G., Greenwich.
CASSELLS, Thomas F., Hartford.
CAVALLARI, Giovanni, Torrington.
CAVANAUGH, Patrick, Middle Haddon.
CLAFFEY, Owen W., Waterbury.
CLEARY, John J., Waterbury.
CLIFFORD, Harry M., Bridgeport.
CLINTON, Joseph J., Saugatuck.
COLE, Alfred B., New Haven.
COLLINS, John H., Derby.
COYLE, Frank A., Waterbury.
CROSBY, Harry Raymond, Waterbury.
CROWLEY, Thomas H., Bridgeport.
DADZINSKI, John C., New Haven.
DE FRANCISCO, Carmine, Stamford.
DESKIN, George F., New Haven.
DICKSON, Arthur Vivian, New Milford.
DIKEL, Herman, Bristol.
DIVINESS, Sofron, Hartford.
DOOLEY, James E., Bristol.
DOW, Edward C., New London.
DUFAULT, Alphonse, Hartford.
ECENICH, Walter, New Britain.
EDMAN, Roy F., Bristol.
ERICSON, John Alfred, Waterbury.
ESKART, Edolph, New Britain.
FARRELL, Bernard, New Haven.
FARRELL, John J., Naugatuck.
FINLAYSON, Kenneth, Hartford.
FITZGERALD, Edward J., Winsted.
FLANAGAN, John M., Bristol.
FOLEY, John James, New Haven.
FOX, Thomas, New Haven.
FREDERICKSON, Charles R., Georgetown.
FREITAG, Frank X., Fairhaven.
FRIEDMAN, David, Unionville.
GARMALINSKI, Safron, Willimantic.
GEIDEL, Adolph, New Britain.
GILBERT, John F., Danbury.
GILLESPIE, Harry, Waterbury.
GOODWIN, Victor Francis, New Haven.
GORCHOW, Harry, New London.
GRAJEWSKI, John, New Britain.
GRAY, Howard B., Windsor.
GUNN, Leon L., New Haven.
HANRAHAN, Gray, Bridgeport.
HANSON, Frank Ralph, Westport.
HARRISON, Raymond, Torrington.
HILTZ, Floyd, Bridgeport.
HOEL, Warren Louis, Collinsville.
HOUGH, Warren Robert, Terryville.
HOWE, Roy Leander, Waterbury.
HYATT, Charles F., New London.
IANTORNO, Pietro, Thompsonville.
JOHNSON, Harley T., New Haven.
JONES, Ernest, Bridgeport.
KAISER, Thomas, New Haven.
KALABZA, William J., Hartford.
KARLSON, August W., Georgetown.
KASICA, Benjamin, Kensington.
KELLEY, Sylvester F., Hartford.
KENNEDY, John T., Buckland.
KENNEDY, William J., West Haven.
KING, Jesse M., Meriden.

CONNECTICUT

Privates—Continued

KING, Vincent, Bridgeport.
KINNEY, Frank J., Waterbury.
KNITTEL, Frederick B., Clinton.
KNOX, William Joseph, Waterbury.
KOLESAR, John S., Bridgeport.
KWYECINSKI, Wladyslaw, New London.
LAMBERT, Paul K., Glastonbury.
LAMKINS, Walter C., Hartford.
LAPPE, Morris, Forestville.
LEARMONT, Everett, South Meriden.
LEVINE, Samuel, South Norwalk.
LUND, Erick W., New Haven.
MAHONEY, James J., Waterbury.
MARCELLO, Joseph, Bridgeport.
MATTHIAS, Charles A., Greens Farms.
MAYCHRYCZ, Harry, Ansonia.
MAZZELLO, Pacquale, Stevenson.
McARTHUR, William M., New Haven.
McSHERRY, Daniel, Greenwich.
MICHA, James H., Windsor Locks.
MILONE, Alfonso, New Haven.
MULVOY, Anthony J., Norwalk.
MURPHY, Mark J., New London.
NORCIA, James J., Bridgeport.
NORGI, Salvatore, New Haven.
O'GRADY, John J., New Haven.
O'HARA, John E., Taconic.
OKULA, Alexander, New Britain.
OLMSTEAD, Howard, Bridgeport.
O'NEIL, Joseph, Danielson.
OPPERMAN, Joseph, Torrington.
PAILIDES, Athos, Ansonia.
PAONE, Raphael, Middletown.
PAPALYMBERRIES, Nicholas, Danielson.
PAPE, Arthur R., New Haven.
PARIS, Apostolos P., Bridgeport.
PARMELEE, Arthur O., New Haven.
PATZ, Edmund B., Hartford.
PENZA, Joseph, Bridgeport.
PETERSON, Gregory, New Milford.
POOLE, Albert V., Thompsonville.
POULTER, James, Jr., Warehouse Point.
PRETTO, Franklin E., Hartford.
PRIHODA, John, Bristol.
REMUZ, John, New Britain.
RENTSCHLER, Fred J., New Haven.
RICHMOND, Arthur D., Waterbury.
ROBERTS, Raymond M., Middletown.
ROSS, Paul, Bridgeport.
ROULARD, Albert P., New Britain.
ROULARD, James, New Britain.
ROURKE, Christopher T., Unionville.

Privates—Continued

RUZYCKI, Mieczystan, Union City.
SCHILLER, Earl A., Stamford.
SCHOWERS, Harold, Bridgeport.
SERAPHIN, John, Hartford.
SHANNON, Phillip M., Granby.
SIAFLAS, Thomas J., Meriden.
SMITH, Bertel, West Haven.
SMITH, Charles M., Hartford.
STONE, Clarence H., Milford.
STREIBIG, Gustav, Danbury.
STRIKATIS, Dominick, Windsor.
STROVINSKI, William, Bridgeport.
SULLIVAN, Jeremiah R., New Haven.
SULLIVAN, John J., New Haven.
SULLIVAN, Michael J., New Haven.
SULLIVAN, Michael L., Stamford.
SWANSON, Albert M., New Haven.
SWORNSBOURNE, Walter M., Hartford.
TAYLOR, Robert, New Haven.
TINKER, William, Jr., New Haven.
TRECHER, Edward B., New Haven.
TUTTLE, George M., Winsted.
ULAN, John, Norwich.
USETED, William, Port Chester.
VAUGHAN, John J., New Haven.
VERDERAME, Joseph, New Haven.
WALLER, Albert H., South Norwalk.
WEIR, James W., Litchfield.
WINSLOVICH, Joseph A., Waterbury.
WOODS, George H., Danbury.
ZAMBRESKI, Valentine, New Britain.

DIED OF ACCIDENT

Captain

SMITH, Frederick C., New Milford.

Lieutenants

BEEHLER, Charles H., Stamford.
CAMPION, William A., Waterville.
FULLER, Leonard B., Stepney Depot.
JEROME, Gilbert H., New Haven.
MARSHALL, Wilson, Jr., Bridgeport.
O'DONNELL, Francis F., Naugatuck.

Sergeants

BUTLER, John J., West Haven.
LECK, Edward E., Meriden.
LYONS, Philip, Hartford.
MOORE, Fred M., Weston.
SIMPSON, Reginald P., Bridgeport.

Corporals

BARNES, Edwin J., West Haven.
BERNSTEIN, George J., New Haven.
BEWS, Joseph, New Haven.

Corporals—Continued

CAVELLERO, Angello, Centerville.
CONGDON, Harry W., Bridgeport.

Cook

KELLY, George William, Bridgeport.

Privates

ALEKIEWICZIUS, Rokas, New Britain.
AMATO, John, New Haven.
BASSETTE, Joseph E., Baltic.
BELKO, Alexander, Willimantic.
BIRMINGHAM, Thomas W., New Britain.
BRANDOLINI, Vincenzo, New Haven.
BRENNAN, Martin J., Danbury.
BUCKLEY, Charles T., New Haven.
COSTELLO, Thomas, East Hartford.
COSTRAR, John, Hartford.
DALEY, Daniel E., New Milford.
DALEY, James F., Hartford.
D'AMICO, Lorenzo, Meriden.
DUFFY, Charles F., New Haven.
DUFFY, James J., Bridgeport.
FARRELL, Charles F., New Haven.
FOSTER, Allen G., New Haven.
GARDNER, Edward, Shelton.
HANNON, Frank, Hartford.
HERMENZIE, Anthony, West Port.
HIGGINS, Nicholas, New Haven.
HUGHSON, Harold E., West Haven.
INGE, John C., Bridgeport.
ISELE, Theodore, Bristol.
KELTONIC, John, Plantsville.
LAPRADE, Theo., Willimantic.
LOSTY, Edward J., Hartford.
MAHAN, Austin E., Canton.
MANSFIELD, Harry L., Norfolk.
McGRATH, Thomas H., New Haven.
McNAMARA, John, New Haven.
MULLEN, Terrance, West Haven.
NAGY, Joseph C., Torrington.
PALERMO, Nicholas, New Haven.
POST, Charles L., Wethersfield.
POTZ, Robert, Bristol.
QUINN, Thomas P., West Suffield.
REPOZO, Joseph J., Middletown.
RIVERS, Frank S., Stamford.
SHARPE, Charles E., Waterbury.
SOBISKE, Walter, Bridgeport.
ST. JOHN, John E., New London.
STYGAR, William, Willimantic.
TOOHEY, Daniel Joseph, Magatuck.
VALENTINE,, Giovanni, Windsor Locks.
VICCHIA, Michael D., New Haven.
WEAVING, Philip Sidney, Naugatuck.
WRIGHT, George E., Hartford.
ZDANCEWICZ, Charles, Norwich.

★

DELAWARE

PVT. WILLIAM N. BRENNAN
HOCKESSIN K.A.
CPL. GEORGE H. BOYER
TOWNSEND K.A.
PVT. THOMAS COOPER
NEWARK K.A.
PVT. THOMAS W. DEMPSEY
HOLLY OAK D.O.
CPL. WALTER L. FOX
DOVER D.W.
PVT. ROGERS U. GUNBY
LAUREL D.D.
PVT. HENRY F. GREENWOOD
BRIDGEVILLE W.A.
PVT. JOHN LEWIS PUGH
EDGMOORE D.W.
PVT. ULYSSES S. ISAACS
GEORGETOWN D.D.
LT. LAURENCE LAYTON
GEORGETOWN K.A.
PVT. LEVIN D. MORRIS
SELBYVILLE K.A.
PVT. GEO. A. MURPHY
DOVER W.A.
CPL. RAYMOND REYNOLDS
GEORGETOWN D.W.
PVT. JAMES E. SWIFT
WILMINGTON K.A.
PVT. WALTER J. WEST
MILFORD K.A.

DELAWARE

KILLED IN ACTION

Lieutenants

AMORY, Thomas D., Wilmington.
CARLISLE, Paris T., Milford.
FRAMPTON, William K., Felton.

Sergeant

HARRISON, David Clouds, Clayton.

Corporals

BOYER, George, Townsend.
JOCKETT, Jacob J., Wilmington.
POYNTZ, Edward J., Wilmington.
STELLE, Allen K., Wilmington.

Privates

ARMSTRONG, George, Wilmington.
BENGE, Edgar L., Yorklyn.
BRENNAN, William N., Hockessin.
BRIGGS, Clarence E., Wilmington.
CLEAVES, Harvey R., Christiana.
DORAGH, James, Greenville.
DOUGHERTY, Joseph C., Wilmington.
FINICELLI, Augusto, New Castle.
GALLAGHER, Lindley K., Wilmington.
KOZIEL, John, Wilmington.
McVERRY, William, Dover.
MORRIS, Levin D., Selbyville.
MYSLINSKI Wactaw, Wilmington.
NEWMAN, Walter T., Wilmington.
O' DONNELL, Paul J., Wilmington.
SPEER, Jacob F., Wilmington.
SWIFT, James E., Wilmington.
VINSON, Clarence, Dover.
WALSH, Frank J., Wilmington.
WEST, Walter J., Milford.
WOOD, George, Edgemoor.

DIED OF DISEASE

Lieutenant

STEWART, John, Wilmington.

Sergeant

DUMPSON, Horace D., Wilmington.

Corporals

ERIEL, Francis John, Wilmington.
JONES, William N., Wilmington.
RUSSELL, Ernest, Milford.

Bandmaster

SCOTT, Norman Delafield, Wilmington.

Horseshoer

DUNN, Reuben James, New Castle.

Mechanics

PHILLIPS, Joseph W., Wilmington.
QUAILES, Edward, Dover.

Privates

ARTHUR, James P., Wilmington.
BOLDEN, Clarence C., Hockessin.
BRISCOE, Herbert, Mount Pleasant.
BROWN, James W., Selbyville.
BROWN, Oliver L., State Road.
CORK, Leon Hudson, Wilmington.
CRANFIELD, Jacob H., Milton.
DEMPSEY, Thomas W., Hollyoak.
ENGLISH, Joseph J., Wilmington.
GOLLEY, George, Jr., Wilmington.
GROVES, Ellwood, Wyoming.
GUNBY, Roger W., Laurel.
HARRIS, Ernest, Porter.
HOLMES, Ebert L., Wilmington.
ISAACS, Ulysses S., Georgetown.
JACKSON, Jeremiah, Middleton.
KANE, Charles J., Wilmington.
KENNEDY, Albert R., Wilmington.
LARKIN, James, Wilmington.
MILLER, Harry, Milford.
NERO, Frank, Wilmington.
SHOCKLEY, Stacy S., Odessa.
TEAGUE, Roland Charles, Georgetown.
THOMAS, Virgil, Harrington.
WALKER, Ray, Wilmington.
WALTERS, Elwood E., Frankford.

Privates—Continued

WATERS, George E., Lebannon.
WHITE, Wilbert, Dover.

DIED OF WOUNDS

Corporal

REYNOLDS, Raymond, Georgetown.

Mechanic

TAYLOR, Alexander, Bridgeville.

Privates

BEESON, Woodman R., Wilmington.
EVERETT, John H., Wilmington.
FOX, Walter L., Dover.
FRAMPTON, Howard Barton., Wilmington.
GRAY, Leander, Wilmington.
HOFFECKER, John J., Middletown.
HORTY, John J., Wilmington.
PUGH, J. L., Edgemoor.
ROBINSON, Thomas, Wilmington.
SMITH, Walter, Greenwood.
THORPE, Louis F., Wilmington.

DIED OF ACCIDENT

Captain

THOMPSON, Albert R., Lewes.

Lieutenant

O'DANIEL, James A., Newark.

Corporals

JOHNSON, Howard W., Wilmington.
MANLOVE, Davis E., Middletown.

Privates

BILLINGSLEY, Chandler G., Henry Clay.
CHANDLER, John A., Wilmington.
DAVIS, Thomas J., Wilmington.
FLEMING, William McK., Harrington.
HADLEY, Harvey, Wilmington.
HUGHES, John P. A., Wilmington.
QUAILS, Frank C., Seaford.

DISTRICT OF COLUMBIA

DISTRICT OF COLUMBIA

KILLED IN ACTION

Colonel

WELSH, Robert S.

Lieutenant Colonel

SMITH, Fred E.

Majors

NALLE, James B.
PIERSON, Ward W.
PUTNAM, Israel.

Captains

GREEN, Kirt.
HARRIS, Charles D.
HUDSON, William B.
KEELEY, James.
KIMMELL, H. L.
SOWERBUTTS, Samuel M.
SUMNER, Allen M.

Lieutenants

BROWN, Wilmarth.
BUCHANAN, Chester W.
COLLARD, Clarence M.
CULLEN, Joseph V.
DEAN, Alexander R.
FARNSWORTH, Thomas H.
FRIZIER, Hilary Reid.
HOLCOMB, Leroy B.
LIEBLER, Lloyd B.
LYON, John.
MILLER, Nelson A.
SEIBOLD, George V.
SHAFRAN, Jacob.
SHEEHAN, William A.
SPENGLER, Henry C.
TRACY, Francis M.
WEHNER, Carl.

Master Engineer

WOLINE, Carl A.

Sergeant Majors

GEARY, William J.
LYLES, Earl L.

Sergeants

BAKER, William H.
CLARK, Charles E.
MAGNER, Lee B.
STANTON, Edwin M.
VINSON, John W.
WILSON, John W.

Corporals

COOLEY, Vincent Genger.
EVANS, John F.
HAGAN, James F.
HERFURTH, August H.
McKIMMIE, William H.
MacDONALD, Charles W.
MEDLEY, Milton S.
POTTERFIELD, Lester E.
REMICK, Ralph W.
SNYDER, Maurice B.

Privates

ARNOLD, William.
BAKER, Wilk S.
BELLMORE, Abe.
CHERNER, Alfred.
COOKMAN, Andrew H.
COSTELLO, Vincent B.
DIESTE, William K.
DODGE, Myron.
DORDOS, Tony.
DORSEY, James W., Jr.
DUCKETT, Sylvester.
EADES, Julius E.
EASTON, John H.
EOPOLUCCI, William A.
GARDNER, Verne W.
GREEN, John D.
GREEN, Sherman R.
HARRISON, Edmund C.
JACKSON, Edward.
JOHNSON, Milton.
KENNEDY, Frank S.
KIMBALL, Paul G.
MAGRUDER, George.
MAHONEY' Maurice F.
MATTHEWS, Horace.

Privates—Continued

MEEKS, David L.
MUSHEKIAN, Hagop.
PAYNE, Griffin.
REILEY, William T.
ROCHE, Edward L.
RUSSELL, Thomas.
SAUERS, Ferdinand.
SMITH, Ernest S.
SONNEMAN, Norman H.
SULLVON, John.
TOONE, William G.
VERMILLION, Norval.
WALKER, Louis.
WILSON, Harry V.

DIED OF DISEASE

Majors

HARTWICK, Edward E.
WHITESIDE, Victor M.

Captains

BOOTH, James L.
CARR, Lucian.
COOK, Howard O.
GLASCOCK, Alfred.

Lieutenants

ANDERSON, Alexander K.
BAYLY, Louis H.
BROWN, Thomas.
DE PASCHALIS, Edward G.
HARDING, Maurice L.
KENNY, Henry Joseph.
ROBINSON, Jesse M.
RODGERS, Alexander, Jr.
STEIN, Percy A.

Army Field Clerks

GIBBS, George T.
GRISWOLD, Benjamin J.

Master Engineer

DORAN, Thomas J.

Sergeants

KEPLINGER, Maurice.
KIDWELL, Allen L.
WEBER, Carl H.

Corporals

DUNKIN, Frank E.
HARDIN, Mark.
HOLLAND, James D.
HOWARD, Wallace F.
KERSEY, John A.
UTTERBACK, John G.

Cooks

HAVENER, John A.
WHITE, Albert.

Postal Clerk

GAVIN, Francis.

Secretary

BEECHER, Judson H.

Wagoners

COLLISON, Henry T.
MAHONEY, Maurice J.

Privates

BLUE, Walter R.
BOLDEN, Charles H.
BURNS, John I.
CADY, Raymond P.
CALBERT, Howard.
CARROLL, Roy C.
COLBERT, Howard Richard.
COLEMAN, James H.
COLEMAN, Warren.
CONLEY, Boyd F.
CORBIN, Ernest A.
CRAMER, Edward R.
CRAWFORD, Daniel W.
DONAHUE, Peter.
DORR, Herman W.
DRISCOLL, Cornelius A.
FENWICH, William D.
GARNER, Joseph L.
GEDDES, James W.
GOSS, Albert.

Privates—Continued

HOLMES, Mathew.
HURDLE, Paul L.
JACKSON, Wilson W.
JOHNSON, James W.
JOHNSTON, George G.
KIDD, William G.
KING, Ralph C.
KYER, William C.
LOGAN, Henry.
LOULAN, John J.
LOVELESS, Norman A.
MEINEKHEIM, Robert E.
MORRISON, John C.
MYERS, Matt Francis.
OSBORNE, Leo J.
QUESENBERRY, William O.
SHREVE, Clarence.
SKERRITT, Raymond.
SMITH, James E.
SMITH, Tony.
SMITH, William P.
STEWART, George E.
TARANTINE, George.
WALDMAN, Leonard.
WILSON, Charles.
WOODSON, John H.

DIED OF WOUNDS

Major

KIMBLE, Edwin Richardson.

Captain

PYLES, A. Zane.

Lieutenants

BEALE, Walker Blaine.
BOSS, Lewis Hudson.
CASH, Frank H. M.
DEDICKE, Ernest C.
DUTTON, Arthur H.
ELMORE, Arthur T.
FISKE, Charles H.
HYLAND, Henry W.
KNUDTSON, Clarence A.
WESTMAN, Robert C.

Sergeants

BURKE, Walter K.
GREEN, Donald R.
POGUE, Claude W.
REILLY, William P.

Corporals

LEWIS, John.
ROSE, Richard W.

Horseshoer

BARNES, Bernard B.

Privates

ANDERSON, Louis C.
BARRACK, Frederick.
CONTEE, George Thomas.
CURTIN, Matthew.
DEAN, James L.
GOGGINS, James R.
GORDON, Frank.
HAWES, Harry W.
KENDALL, John A.
LEWIS, Kenneth.
MORROW, Howard H.
MOTZNO, Joseph D.
O'TOOLE, Thomas.
PELUZZO, Joseph.
RAWLINGS, Rexall J.
RUSK, Robert.
SHAMLEY, Richard McA.
SHEPHERD, Robert L.
TOLSON, Rufus.
TOWSON, Charles A.
WASHINGTON, Hillary.
WATKINS, Edward M.
WEAVER, Charles S.

DIED OF ACCIDENT

Colonel

WILLIAMS, Alexander W.

Lieutenants

COMEGYS, Edward T.
DOWELL, Julian N.

DISTRICT OF COLUMBIA

Lieutenants—Continued
EVERETT, James D.
FOX, Franklyn Gray.
HARRIES, Warren G.
NANTZ, Albert.
OTT, Lenwood H.

Mechanic
WILLINGHAM, Robert L.

Wagoner
ANDERSON, Frederick.

Privates
BARNES, Warren Raymond.
FISCHER, Albert G.
GASTON, Joe.
HARIG, Arthur A.
KETTERING, Lester E.

FLORIDA

PVT WILLIAM O ARRANT
DARLINGTON D.D.
LT. GEORGE W. BERRIMAN
TAMPA K.A.
PVT. JOHN G. BEKEART
DADE CITY D.W.
CPL. JOSEPH C. BROWN
JACKSONVILLE D.W.
CPL FRED C BANTA
TAMPA D.W.
SGT. EVERETT L. BLANKENSHIP
PARRISH K.A.
PVT. ERIC J. CULBREATH
TAMPA D.W.
PVT RAYMOND CAMERA
TAMPA D.D.
PVT. JOHN G. CAIN
FORT WHITE D.D.
PVT. R. L. DUCKWORTH
LIVE OAK D.D.
PVT. LEON A. DAVIS
MIAMI D.D.
SGT. JAMES S. P. FYLE
MIAMI K.A.
CPL JOHN M GARCIA
TAMPA D.D.
PVT. DONALD HOUSTON
ZELLWOOD D.D.
PVT. WILLIE C. JACKSON
MAYO D.D.
WAGR. TOM W. KIRBY
PERRY D.D.
PVT. LOWELL S. LEYTHAM
ALTURAS D.W.
PVT. WM HAISLEY LYNCH
GAINESVILLE K.A.
PVT. OLIVER T. McKEOWN
QUINCY K.A.
LT. KNOWLES G. OGLESBY
BARTOW K.A.

FLORIDA

PVT. SOLAN L. BROWN
DADE CITY K.A.
PVT. WILLIAM N BROWN
SUMATRA W.A.
PVT. LERCY M. BENNETT
NAPLES K.A.
PVT HENRY F. BARRS
DAWLING PARK D.D
PVT. JOSEPH C BOWDEN
MANDARIN W.A.
PVT. JOSEPH B. BAGGETT
ALTHA K.A.
CPL. BENNIE A. JONES
GRAND RIDGE K.A.
PVT. GEORGE BLOCH
PENSACOLA K.A.
PVT. ALBERT M. BRYAN
WAUCHULA D.W.
PVT. LEE BREZEAL
TAMPA D.W.
PVT. CORADINE B BRASWELL
LLOYD K.A.
PVT. FLOYD BRANTLEY
INVERNESS W.A
PVT. W. L. BUCHANAN
BRANFORD W.A.
PVT. C. F. COOPER
ANTIOCH W.A.
CPL. FRANK S. CROSBY
BELLEVIEW K.A.
PVT. JOHN SHERMAN CAINE
JACKSONVILLE D.D.
PVT. JAMES CALTON
CHIEFLAND D.D.
PVT. WARREN C. CREWS
DENAUD D.W.
PVT. WILLIE W. COOK
CARR K.A.
PVT. CHARLES A. CLARK
SANFORD W.A.

FLORIDA

PVT HERSCHEL K CROSBY
STARKE W.A.
PVT. MAGNUS CHRISTENSEN
WHITE CITY D.W.
COOK JOHN W. COLE
MULBERRY W.A.
PVT. OSCAR CEDARSTROM
LAUREL HILL W.A.
PVT LESLIE E COLLIER
SEBRING K.A.
PVT. LEARY CLIFTON
FREEPORT K.A.
PVT. CLEVELAND DEES
FLETCHER W.A.
PVT. JOHN LUTHER EDDY
GREEN COVE SPRINGS W.A.
PVT. GEORGE W. BUHLER
ARTESIA D.D.
PVT. DONALD O. FREEMAN
MULBERRY W.A.
PVT. STANLEY O. FOSS
BRADENTOWN K.A.
CPL. IRA A. FOWLER
CLARKSVILLE W.A.
CPL. WILLIAM L. STANLEY
ALACHUA W.A.
PVT. JOHN B. OLESSON
FLETCHER D.W.
PVT. BAXTER GRIMSLEY
DE SOTO CITY W.A.
PVT. THURSTON W. HENDRY
LAKELAND W.A.
PVT. SYLVANIE KELLY
BLUFFSPRINGS W.A.
PVT. MARION L. PERRITT
HAVANA D.D.
PVT. HAZEL R. GODWIN
MOULTRIE W.A.
PVT. ANGUS M. GILLIS
DE FUNIAK SPRINGS W.A.

FLORIDA

PVT. LESLIE I. HUGGINS
BLUFFSPRINGS W.A.
PVT. HENRY H. HOLMES
FORT PIERCE K.A.
PVT. SAMUEL KARN
DAY W.A.
PVT. JADIA L. HERRING
WEBSTER W.A.
PVT. CHARLES F. HICKMAN
PORT ORANGE D.D.
PVT. FRED HOLLAND
WAUCHULA D.A.
CPL. GUY HIGGINBOTHAM
ARCADIA W.A.
CPL. HARRY C. HOUSTON
JACKSONVILLE W.A.
CPL. C. L. HARDY
NEW SMYRNA W.A.
PVT. TINK HICKS
PONCE DE LEON W.A.
PVT. RUSSELL F. HICKS
HAINES CITY W.A.
PVT. FRANK J. HOPKINS
CATAWBA D.D.
PVT. AHEIN M. JOHNSON
WELAKA D.A.
PVT. HAROLD R. JOHNS
STUART D.W.
PVT. CHARLEY E. JAMERSON
BELL D.D.
MECH. HIGDON P. JOHNSTON
KINGSTON W.A.
PVT. JOSEPH O. KEENE
BOULOGNE W.A.
PVT. GEORGE O. HARRIS
HOLT D.W.
PVT. NEAL LANGFORD
LAKE BUTLER K.A.
PVT. ALLEN L. McMENOMY
TAMPA D.D.

FLORIDA

PVT ERNEST McKINNEY
STARKE W.A.
PVT WESLEY E MOZINGO
EBB D.W.
PVT. EDWARD C MILLS
STEPHENSVILLE D.D.
SGT FERNANDO P MEYER
MT. DORA K.A.
PVT. CODY F. MILLS
HAVANA D.D.
SGT. WALTER A. MONATH
MIAMI K.A.
PVT. FRANK B. HUDDLESTON
MILBOURNE K.A.
SGT. WILBUR E. MOORE
JACKSONVILLE D.D.
PVT JAMES E MONTGOMERY
BROWNVILLE W.A.
PVT CECIL E MONTGOMERY
BROWNVILLE D.W.
CPL. WILLIAM H. NEWSOM
INVERNESS W.A.
PVT COLUMBUS F NEAL
SNEADS W.A.
PVT. HARRY R. KNOWLES
KEY WEST D.D.
PVT. WILLIAM O. PHILLIPS
GRACEVILLE K.A.
PVT. C. E. PARAZINE
PENSACOLA W.A.
PVT. WM. D. PARKER
YORK W.A.
PVT. ELTON D. PEACOCK
LAURELHILL W.A.
CPL. BRACY O. PHILLIPS
BUSHNELL W.A.
PVT. JOHN H. PITTS
FRINK K.A.
PVT. SILL VESTER RIDGDILL
BARTOW K.A.

FLORIDA

SGT. ROBERT WALKER
PONCE DE LEON W.A.
PVT. JOHN W. STEAGALL
PENSACOLA W.A.
PVT. JESSIE J. STEAGALL
PENSACOLA W.A.
PVT. HOWARD J. SANDS
KEY WEST K.A.
CPL. JOHN B. SPARKMAN
FORT WHITE D.D.
MECH. LEE ROY LLOYD
JACKSONVILLE D.A.
CPL. CLAUDE L. SAULS
TALLAHASSEE K.A.
PVT. CHARLIE L. SMITH
VERO W.A.
SGT. HAROLD J. SMITH
PUNTA GORDA W.A.
LT. THADDEUS H. SMITH
MARIANNA D.D.
PVT. ARCHIE T. THOMAS
RITTA D.D.
PVT. RUFUS M. TOWNSLEY
TAMPA K.A.
PVT. GEORGE W. NOZWORTH
ARRAN W.A.
WAGR. HENRY L. LOWE
NAPLES K.A.
PVT. HAROLD E. WALDRON
ORMOND D.D.
PVT IRA B. WALDRON
BAY LAKE D.D.
PVT. WALTER O. TILLIS
BREWSTER D.D.
PVT. JOSEPH T. WEBB
WAUCHULA D.D.
PVT. JOHN W. WHITEHURST
COTTONDALE K.A.
PVT. LUTHER M. WALDRON
LULU D.D.

FLORIDA

KILLED IN ACTION

Lieutenants

BERRIMAN, George W., Tampa.
DE SAUSSURE, Edward C., Jacksonville.
GARRETT, Norman Ashton, Pensacola.
HATTON, J. W., Tampa.
HYMES, David, Pensacola.
JOHNSON, James A., St. Petersburg.
McKEOWN, Oliver T., Quincy.
MAKINSON, William T., Kissimmee.
MARKS, Willoughby R., Apalachicola.
MARSTON, Frank R., Pensacola.
OGLESBY, Knowles G., Bartow.
STEWART, Kirby P., Bradentown.
WHITE, Richard R., Starke.

Master Engineer

MACKAY, George L., Ocala.

Sergeants

BLANKENSHIP, Everett L., Parish.
FYLE, James S. P., Miami.
GOULD, Harold E., De Land.
HON, Paul L., De Land.
McKEE, John Van Lear, Eustis.
MEYER, Fernando P., Mount Dora.
NELSON, Lee, Fort Ogden.
PILCHER, Luther Wade, Chipley.
POOLER, John R., Miami.
SMITH, Harold V., Fruitland.

Corporals

BUSSEY, Allen G., Jacksonville.
CLEMONS, Robert R., Woodville.
COCHRAN, Thomas, Eustis.
CROSBY, Frank S., Belleview.
GAINEY, Walker A., De Funiak Springs.
RIDGILL, Rufus W., Labell.
SAULS, Claude, Tallahassee.
SUTCLIFFE, Clarence T., Miami.
WILLIS, Augustine, Charlotte Harbor.

Bugler

SAUNDERS, George R., Orlando.

Cook

PERKINS, Clarence E., Tampa.

Machine Gunner

CORNELL, Walter, Eustis.

Privates

ANDERSON, Carl O., Orlando.
ARNETT, Wylie, Dade City.
BAGGETT, Joseph B., Altha.
BELL, William Z., Marianna.
BENNETT, Leroy M., Maples.
BENNETT, Willis B., Millville.
BLAIR, Lonnie C., MacCleny.
BRANDON, Ian, Clearwater.
BRASWELL, Carradine E., Lloyd.
BROWN, Ben D., Orlando.
BULLARD, Francis H., Tillman.
CAIN, Comer C., Graceville.
CALHOUN, James F., Jacksonville.
CEDERSTROM, Oscar, Laurel Hill.
COARSEY, James C., Bradentown.
COLLIER, Leslie E., Sebring.
COOK, Willie W., Carr.
CROW, Charles C., Jacksonville.
DORR, Nathan D., Dunnellon.
GIDDEONS, Bury B., Paxton.
GILLETT, Tod F., Tampa.
GLASSBRENNER, Fred L., Jacksonville.
GOFF, George, Perry.
HALL, Robert, Warsaw.
HEISLER, Ralph E., Largo.
HICKS, Green B., Altha.
HODGE, Henry G., Palatka.
HOLMES, Henry H., Fort Pierce.
HUDDLESTON, Frank Bernard, Melbourne.
JAMES, Burton, Live Oak.
JOCHUMSEN, Edmond C., Tampa.
JOHNSON, Alfred Lee, Jacksonville.
JONES, Arthur S., Anna Maria.
KEEN, Huston, McAlpine.

Privates—Continued

LANGFORD, Neal, Lake Butler.
LEONARDY, Charlie C., Osteen.
LIGHT, Ely, Jr., Melbourne.
LOPEZ, Charles, West Palm Beach.
LOSCO, Marion Joseph, South Jacksonville.
LYNCH, William H., Gainesville.
McDONALD, James D., Gainesville.
McGRAW, Mathew C., De Funiak Springs.
McLEAN, Oscar R., Jay.
MEDLIN, Abney B., Leesburg.
MILLS, Claude, Greensboro.
MIMS, Arthur L., Graceville.
MORRIS, William C., Fort Lauderdale.
MOTT, Thomas St. C., Jacksonville.
MYERS, Isaiah, Epopke.
NORTON, Walter V., Lake City.
O'CONNOR, Charles A., Orlando.
ORR, James R., Bowling Green.
PITTS, John H., Frink.
POPHAM, Raymond W., Tampa.
RAULERSON, Porter, West Palm Beach.
RIZER, Cornelius, Apalachicola.
RYE, Percy, Parrish.
SANDS, Howard J., Key West.
SANDS, John K., Key West.
SAWYER, Arthur D., Key West.
SHANKS, Elmer F., Miami.
SHELTON, Curtis E., Woodrow.
STREBLOW, Milfrid Stanley, Zephyr Hills.
TAYLOR, Cyrus S., Tampa.
TURNER, Joe, Perry.
WARNER, Russel C., Daytona.
WATKINS, James E., Arcadia.
WEEKS, Nathaniel, Gardner.
WHITEHURST, John W., Cottondale.
YARNALL, Lewis Worrall, Jr., Haines City.

DIED OF DISEASE

Lieutenants

GREGORY, Hugh T., Winter Garden.
HALL, William L., Jasper.
PERRY, Floyd L., Miami.
QUISENBERRY, James F., Tampa.
TORRES, Louis Alexander, Tampa.

Sergeants

EMERSON, Clyde A., Petersburg.
FRIERSON, Rhea P., Winter Haven.
GOODWIN, Dorsett G., Jacksonville.
HEBB, Harris H., Lakeland.
MOORE, Wilbur E., Jacksonville.
ROSENFELD, Emil, Miami.
SCOTT, Bailey, Titusville.
THOMAS, Cossie R., Lacoochee.
YALE, Hugh A., Haines City.

Corporals

ADDISON, Claude S., Lawtey.
BUHLER, George W., Artesia.
BUMBY, Joseph E., Orlando.
CAMPBELL, True, Argyle.
CASON, Joseph S., Welborn.
DENMARK, Gordon H., Lake City.
GAMMONS, Douglass, Tampa.
GELSEY, Adolphus, Orangedale.
GILES, Pete, Jacksonville.
GRACE, Harry G., Panama City.
HINSON, Paul T., Hinson.
JABBOUR, James B., Jasksonville.
JONES, Walter E., Archer.
LOWE, Joseph A., Tampa.
McCOMBS, Alexander, Miami.
McKNIGHT, James Hileray, Bonifay.
OWENS, James, Pensacola.
WATKINS, John D., Dunedians.

Cooks

FOWLER, Ira J., Arcadia.
GARRISON, William Woodruff, Jacksonville.
GREEN, Isiah, Appachooba.
LEMIEUX, Lewis T., Southport.

Saddler

LINDLAND, Tellef, Live Oak.

Wagoners

DAVIS, Leon A., Miami.
KIRBY, Tom W., Fenholloway.
KNIGHT, Carl U., Jacksonville.
LOWE, Henry, Naples.
PEACOCK, Lawrence S., De Land.

Privates

ADAMS, John, Carbur.
ALSTON, Alex, Orlando.
ANDERSON, Mannie, Live Oak.
ARGO, V., Arcadia.
ARRANT, William D., Darlington.
BADGER, Norman, Tampa.
BAKER, Golias, Marianna.
BAKER, Ralph Marion, St. Petersburg.
BALDWIN, Raymond, Alton.
BARNES, Bryan Irwin, Secanto.
BARNES, Laurence B., Willborn.
BARR, Henry F., Dowling Park.
BATES, Sydney M., Lockloosa.
BEDENBAUGH, Amon L., Lake City.
BELLAH, John M., Gainesville.
BLYE, Harry, Ocala.
BRADLEY, Daniel, Milton.
BRADLEY, Ed., Jasper.
BRANNING, James M., Marianna.
BRANTLEY, Jack L., East Tampa.
BROOKS, Allen, Tampa.
BROWN, Alex, Lakeland.
BROWN, Doll, Rodman.
BROWN, Nathan, Jacksonville.
BROWN, Stephen L., Fort Christmas.
BROWN, Watson, Wacissa.
BROWNING, Homer F., Lovett.
BRYAN, John F., Ybor City.
BRUNSON, John, Jacksonville.
BULLARD, Mack, Fort Meade.
BUTLER, Thomas Alexander, West Jacksonville.
BYRD, William E., Ponce de Leon.
BYTHEWOOD, Andrew M., Jacksonville.
CABRERA, Joseph R., Tampa.
CAIN, John G., Fort White.
CAINE, John S., Jacksonville.
CALTON, James, Levey City.
CAMPBELL, Lucius, Palatka.
CARTER, Charlie, Starke.
CATO, Horace L., Cokeburg.
CERUTI, James D. W., Pensacola.
CHESHIRE, James O., Live Oak.
CLARK, Misseldine, Betts.
COBB, Thomas Jefferson, Noma.
COOK, Leroy, Winter Haven.
COPELAND, Will, Niceville.
CORNELL, Englebert, St. Augustine.
COX, Percy F., Palmetto.
COZART, John A., Esto.
CREWS, Warren G., Fort Denand.
CROMARTIE, James T., Bartow.
CROSBY, Herman, Starke.
CUNNINGHAM, Leonard, Fort Mead.
CURTIS, William L., Clearwater.
DAVIS, Isaac, Wauchula.
DAVIS, John E., Bocagrande.
DAVIS, Patrick H., Hilliard.
DINGLEY, George Porter, Woodrow.
DIXON, William H., Jacksonville.
DUCKWORTH, Robert L., Live Oak.
EADY, Elliott, Lake City.
EATON, Robert, Micanopy.
EDWARD, James, Green Cove Springs.
EPPS, James, Eustis.
EVANS, Ernest, Micanopy.
EZELL, James G., Graceville.
FAULKNER, William Edgar, Perry.
FIELDS, Preston, Tampa.
FLIN, Fred, Gainesville.
FRANCIES, Britton, Tampa.
FRANCIS, Ephraim, Perrine.
FRANZEN, Herbert, Miami.
FRIALL, Isaiah, Miami.
FULFORD, Leonard P., Punta Gorda.
FULLER, Ellis F., Hildreth.
GAYLE, Robert L., Greenville.
GEORGE, Willie, Pomona.
GILLYARD, Joe, Redman.
GODWIN, Erb, Laurel Hill.

FLORIDA

Privates—Continued

GORNTO, Ira E., Williston.
GRANT, Clarence S., Bushnell.
GRAY, Mervin, Jacksonville.
GREEN, Willie, Knights.
GRICE, Alton, Wauchula.
GRIFFIN, George D., Tampa.
HAGLER, Jesse, Marianna.
HALL, Washington, Ponce de Leon.
HANDY, Jennings, Kolokee.
HARRIS, Walter, Hildreth.
HAYMART, Felix, Lake Como.
HAYWOOD, Arthur, Wilman.
HENDERSON, Dan, Inverness.
HENDERSON, Horace J., Laurel Hill.
HENRY, George, Jacksonville.
HESTER, James, Branford.
HICKEY, Albert, Watertown.
HILL, Thomas L., Dunedin.
HOUSTON, Donald, Zellwood.
HOWARD, Oscar V., Perry.
JACKSON, Dan., St. Antonio.
JACKSON, David, Jacksonville.
JACKSON, Soloman, Faithville.
JACKSON, Willie Clarence, Mayo.
JAMERSON, Charlie E., Bell.
JEFFRIES, Lawrence L., Midway.
JOHNS, Andrew, Tampa.
JOHNSON, William, Hampton.
JONES, Edward, Miami.
JONES, Jack, Tampa.
JONES, John, Wauchula.
KAY, Charlie, Hosford.
KELLY, Isaiah, Teloga.
KIGHT, David A., Old Town.
KINARD, Perry E., Lake City.
KING, Adolphus, Jacksonville.
KING, Eddie A., Milton.
KING, John, Waukeenah.
KNIGHT, Moses S., Hibernia.
KNIGHT, Thomas F., Reddick.
KNOWLES, Harry R., Key West.
LAMB, Augustus, St. Marks.
LEGGETT, Capus L., Laughridge.
LEGGETT, John, Tampa.
LEVAIN, John D., Palatka.
LYNN, Simon P., Moore Haven.
LYONS, Henry N., McClenny.
MACK, Amos, Palatka.
MADRA, John, Quincy.
MAJOR, Newton, Madison.
MALM, Carl V., Sanford.
MARTIN, Charlie, Lawtey.
MARTIN, Dave L., Orlando.
MARTIN, Ellison, Lakeland.
MATHIS, Arthur, Cocoa.
McCLARY, Walter, Arran.
McCRAY, Herman, Panasoffkee.
McLEOD, Neal, Leroy.
McMENOMY, Allen L., Gary.
McMINNIS, David, Jacksonville.
McNISH, Henry Ocala.
McRay, Wallace, Midway.
MIDDLETON, Charles W., Tampa.
MIDDLETON, Sam W., Tampa.
MILLER, Willie, De Funiak Springs.
MILLS, Cody F., Havana.
MILLS, Edward C., Stephensville.
MILTON, Marvin W., Delray.
MINCY, William, Caryville.
MOBLEY, Paul D., Punta Gorda.
MOENCH, Herman J., Dover.
MOODY, Enoch L., Venice.
MOODY, Lorenzo D., Tampa.
MOONEY, John L., Sanford.
MORGAN, James E., Fort Drum.
MORRIS, John Vero.
MOULTRIE, Frank P., Jasper.
MOW, J. William, Barberville.
MURRAY, Harry, Micanopy.
MURRAY, Nathanael, Boyd.
NEIL, Charlie, Orlando.
NELSON, Moses, Brooker.
NEWKUMET, Harry J., St. Petersburg.
NORRIS, William A., Benton.

Privates—Continued

NORTON, William, Jacksonville.
OWENS, Millard L., Tampa.
PAINES, Frank, Calhoun.
PAYNE, Benjamin H., Tallahassee.
PAYNE, Joe, Jacksonville.
PENT, Norman, Key West.
PEOPLES, Charles, Tampa.
PERRITT, Marion L., Havana.
PERRY, Paul E., Summerfield.
PETTEWAY, Will, Brooksville.
PIERCE, Tom, Lake City.
PINDER, Paul, Miami.
PITTMAN, Patent, Briese.
POWELL, Willie, Kissimmee.
PRYOR, Will, Panama.
RAMSAUER, Stewart D., Jacksonville.
REHBERG, Wiley T., Bell.
REYNOLDS, James C., Ocala.
RICHARDSON, Abraham, Daysville.
RIGGINS, Charles, City Point.
ROONEY, Allen, Miami.
ROYAL, Clifford B., Sorrento.
RUSSELL, Hugh Turner, Jacksonville.
SALVINO, Marco, Lauderdale.
SANFORD, Dan Portland.
SEARLE, Fred F., Buckingham.
SHEFFIELD, Philips, Norum.
SHELLMAN, George, Nocatee.
SIMMONS, Clarence, Groveland.
SLATER, Clarence, Tampa.
SMALL, Benjamin, Jacksonville.
SMITH, Olar, Zellwood.
SMITH, Thaddeus Hentz, Marianna.
SNELL, Willie, McWilliams.
SNELLING, Emanuel, Jr., Marianna.
STROBLES, Charles I., Newberry.
SUTTON, Josiah W., Southerland.
TAYLOR, Fay R., Fellsmire.
TAYLOR, Walter E., Winter Haven.
THOMAS, Archie T., Ritta.
THOMAS, Condry, Chipley.
THOMPSON, Clifford H., Jacksonville.
TILLIS, Stanley V., Tampa.
TILLIS, Walter D. Brewster.
VANDEVELDE, Louis, Lakeport.
WALDRON, Harold E., Ormond.
WALDRON, Ira B., Bay Lake.
WALDRON, Luther M., Lulu.
WALKER, Walice, Alachua.
WARD, Lorand S., Hawthorne.
WEBB, Joseph M., Wauchula.
WESTBROOK, James E., Eustis.
WHITE, Fred, Youngstown.
WIDEMAN, Charlie, High Springs.
WIGGINS, Charles P., Sisco.
WILLIAMS, Charlie, Clearwater.
WILLIAMS, James, Live Oak.
WILLIAMS, Morrace, Avon Park.
WILLIAMSON, Leo O., West Palm Beach.
WILSON, Nepoleon B., Tampa.
WRIGHT, Riley, Falmouth.
YOUNG, William, Reddick.

DIED OF WOUNDS

Captain

DUNCAN, Charles B., Jacksonville.

Lieutenant

PINNELL, Wesley P., Jacksonville.

Sergeants

FIELDS, Henry, Jacksonville.
HAWKINS, Willie M., Jasper.
MONATH, Walter A., Miami.
WRIGHT, Walter W., Orlando.

Corporals

BANTA, Fred C., Tampa.
JOHNSON, William, Madison.
JONES, Bennie A., Grand Ridge.
RABORN, Homer G., Gainesville.

Bugler

JOHNSON, Worth, Largo.

Wagoner

STOKES, Norris G., La Crosse.

Privates

ADKISON, Kniche D., Darlington.
ANDERSON, Albert, Pensacola.
BEKEART, John G., Dade City.
BELLAMY, Sandy, St. Augustine.
BIRCH, Roman, S., Jennings.
BOONE, Raymond L., Port Richey.
BROWN, Shelly, Salem.
BROWN, Solon L., Trilby.
BRYAN, Albert M., Wauchula.
CAMPBELL, Frank A., Orlando.
CHRISTENSEN, Magnus, White City.
CULBREATH, Eric J., Tampa.
DADE, Henry, Geneva.
DAVIS, Aaron, Kissemmee.
DAVIS, Lowery, Monticello.
DELANEY, John C., Miami.
GLISSON, John B., Fletcher.
GORDON, Andy, Fort White.
HARRINGTON, George, Greers.
HARRIS, David, Wakulla.
HARRIS, George O., Holt.
HICKMAN, Charles F., Fort Orange.
HINDEILY, John S., Jacksonville.
JOHNS, Harold R., Stuart.
JOHNSON, John, Arredonda.
JONES, Willie J., Starke.
KEMP, Peter, White Springs.
KENNEDY, Dewey W., Ponce De Leon.
KNOWLES, Charles, Key West.
LONG, Hamon, Cottondale.
LOSSING, Arthur D., Sanford.
MITCHELL, Oscar, Starke.
MONTGOMERY, Cecil E., Brownville.
NELSON, Deloss, Florahome.
PAUL, Jessie J., Laurel Hill.
PINSETT, Dock, Net Brook.
PRYOR, Will, Panama.
RIDGDILL, Sill V., Bartow.
SIMMONS, William C., Orlando.
SMITH, William W., Croon.
STEWART, Velpo M., Brookville.
WELLS, Jacob L., Ybor City.
WILLIAMS, Herger, Wauchula.

DIED OF ACCIDENT

Lieutenant

WOODWARD, Fred, Vero.

Sergeants

BRIDGE, William, Tampa.
HOLMES, Nathan, Jacksonville.

Corporals

BROWN, Joseph C., Jacksonville.
GAINEY, Walker A., De Funiak Springs.

Mechanic

LLOYD, Leroy, Jacksonville.

Privates

COUNCIL, McSwain, Milton.
DAVIDSON, John P., Trilby.
FEARRAND, William E., Lakeland.
HAWKINS, Orza, Live Oak.
HOLLAND, Fred, Wauchula.
JOHNSON, Alvin M., Welaka.
JOHNSON, Thomas, Chipley.
PARKER, Lewis H., Arcadia.
RANDALL, Virgil J., Conner.
SKIPPER, Ezekiel N., Tampa.
TAMSITT, George R., Winter Garden.
TAYLOR, William S., Jr., Tampa.
TODD, Will, Panama City.

★

GEORGIA

PVT. GILES PARSONS
HOMER K.A.
SGT. TROY DEWITT BARNETT
HAMPTON K.A.
SGT. JOHN GORDON BAUGH
DEVEREAUX K.A.
PVT. CLAUDE J. BARBER
HEBARDSVILLE D.D
PVT JOHN R BLAKE
MANSFIELD K A
PVT FRANCIS E BROWN
DILLARD K A
PVT EVERE A BROOM
SUMMERTOWN D A
PVT. JOHN LEE BOWER
COVINGTON D.D.
PVT ROBERT W BROCK
ATLANTA K A
PVT ALTON A BRITTAIN
DOUGLASVILLE K A
PVT. WILLIAM J. BROWNING
NEW HOLLAND D.W.
WAGR. JAMES H. BYLES
VALDOSTA D.D.
PVT. JESSE L. CASTON
JACKSON D.D.
PVT. ARLIE F. CLAXTON
DUBLIN K.A.
PVT CHARLES G CLEMENT
CORNELIA K.A.
PVT CHARLES F COLLINS
CAMILLA D.A.
SGT. ALBERT G. DIAL
TALLAPOOSA D.D.
PVT. WALTER C. DODSON
DIFFEE K.A.
PVT ESTESE DURHAM
WOODVILLE K.A.
PVT ELMO FAULKNER
BARNESVILLE D.D.

GEORGIA

PVT. ERNEST D. BANNISTER
CUMMING K.A.
PVT. JOE S. MONCRIEF
TIFTON D.D.
PVT. HARVEY A. BELL
WACO D.D.
PVT. THOMAS H. BLISSETT
JULIETTE K.A.
PVT. OTIS BOSS
COLUMBUS K.A.
PVT. EDWARD ALDAY
DONALSONVILLE D.D.
PVT. JOHN G. BROOKS
COMER W.A.
PVT. LAWSON F. BRYANT
CAIRO D.W.
PVT. BENJAMIN A. PEELER
HIGH SHOALS K.A.
PVT. TITUS B. BOOKER
AMITY D.D.
PVT. REUBEN L. BOATWRIGHT
PULASKI D.D.
PVT. OLLIE V. BROOKS
RAYLE D.D.
PVT. COLQUITT BLACK
CARTERS W.A.
PVT. ERNEST O. BROOKS
McDONOUGH W.A.
PVT. JOHN BRANCH
MILLWOOD W.A.
SGT. IRA J. BOWEN
BRISTOL W.A.
PVT. FRANK H. BURGESS
EASTANOLLEE D.W.
PVT. JOHN J. BURTON
CEDARTOWN W.A.
PVT. JAMES E. BURROUGHS
COMMERCE W.A.
PVT. GROVER CARPENTER
DEMOREST D.D.

GEORGIA

PVT CHARLIE F AARON
MANSFIELD D.D.
PVT ALVIN P YOUNGBLOOD
GROVETOWN D.D.
PVT. THOMAS J. ADAMS
CANON D.W.
CPL. MEDFORD ATKINSON
PILHAM W.A.
PVT ISAAC R. BOYETT
ADEL K.A.
PVT. THOMAS W. BELLDOTTE
CARLTON W.A.
CPL. GEORGE W. BACLAY
SAVANNAH D.D.
PVT. JOHN W. A. BARRETT
TALKING ROCK D.D.
PVT W. C. CARDELL
DEXTER W.A.
PVT TEA CARTER
COLQUITT K.A.
PVT. ROBERT C CAVIN
CHATTAHOOCHEE D.W.
PVT. R. P. CALDWELL
MINDEN D.D.
PVT. GEO. D. CHAMBERS
VALDOSTA D.D.
PVT. LEWIS H. CHILDS
ELBERTON W.A.
PVT. WILLIAM E. CHAMPION
JASPER K.A.
PVT. ROBERT L. COE
RAYLE D.D.
PVT. WILLIE C. COUCH
TURIN W.A.
PVT. ROY E. COCHRAN
CONCORD W.A.
PVT. JARVIS W. MOORE
MACON K.A.
PVT. WILLIE H. COLLINS
CAIRO D.W.

GEORGIA

MECH. JESSIE M. CRUSM
AUGUSTA D.D.
PVT. ROBERT D. COLLINS
BONAIRE K.A.
PVT PEARL CREWS
SYLVANIA D.D.
PVT. GROVER S. COWART
BALL GROUND D.D.
CPL. RILEY J. COWART
AXSON K.A.
CPL. TOM C. CRONAN
COVINGTON K.A.
PVT. SIDNEY C. DANIEL
EASTMAN W.A.
PVT. CLYDE G. DANIEL
TOOMSBORO W.A.
CPL. OTIS R. DAVIS
ARAGON W.A.
PVT. WILLIAM H. DEAN
MACON W.A.
LT. CARROL W. DEAL
TENNILLE D.D.
CPL CLYDE L. DILLB
DALTON W.A.
PVT FRANK P. DOBBS
CEDARTOWN W.A.
CPL FRANK P. DORRIS
DOUGLASVILLE K.A.
PVT BENJAMIN A. DYE
STELLA VILLE D.D.
PVT. ANDREW M. DYKE
MERRILLVILLE D.D.
PVT. JOHN BRYAN DUGGAR
PEMBROKE D.D.
PVT. JOHN H. DUNN
RINGGOLD W.A.
PVT WALTER L. DURHAM
HOMER W.A.
PVT JESSE T. DUBBERLY
BAXLEY W.A.

GEORGIA

PVT. SILAS DUNAGAN
CLERMONT K.A.
PVT. BENTON EDENFIELD
SWAINSBORO D.D.
PVT. JAMES H. ELROD
EASTANOLLE D.D.
PVT. THOMAS E. EVERETT
ADAIRSVILLE D.D.
CPL. WM. G. ETCHISON
MUSELLA K.A.
LT GARNETT L. EDWARDS
CRAWFORDVILLE W.A.
PVT. VERBIE V. EISON
ALPHARETTA W.A.
WAGR. MARION J. EARNEST
DONALSONVILLE D.D.
PVT GREEN W. FARTHING
SUMMIT W.A.
PVT EDGAR FAIRCLOTH
DONALSONVILLE D.D.
PVT GROVER FENNELL
MRAE D.D.
PVT. JAMES W. FINLEY
JACKSON K.A.
PVT. JAS. R. FORTNER
EXON K.A.
PVT. LUTHER GAY
ADRIAN W.A.
PVT GEORGE D. WINEHART
DAHLONEGA K.A.
PVT. PERRY C. GARDY
THOMASTON K.A.
PVT. [illegible] GARRETT
EASTMAN D.D.
PVT. [illegible] GAY
ADRIAN W.A.
CPL FRANK GEESLIN
CUTHBERT D.W.
PVT. THOMAS B. GIDDENS
EASTMAN K.A.

GEORGIA

PVT. FLOYD J. GILBERT
BASTWICK K.A.
PVT. WILLIAM O. MAYO
McDONOUGH K.A.
PVT. TOM MINOR GOZA
CHAMBLEE D.W.
PVT. MILLARD F. GOODWIN
ATLANTA D.A.
PVT. HIRAM GREEN
SCREVEN W.A.
CPL. CHARLIE C. GRANT
DALTON K.A.
PVT. HARLAN P. GRINER
SYLVANIA D.A.
PVT. DOWMAN C. GROGAN
LITHONIA K.A.
CPL. ROSS O GRAHAM
LA FAYETTE D.W.
PVT. JOHN M. GODGOLD
SAVANNAH D.W.
PVT. C. J. GROSS JR.
GLENN K.A.
PVT. GROVER C. GUNWELLS
HULL D.W.
PVT. HENRY C. GRIFFIN
BLAKELY D.D.
PVT. JOHN S. GUESS
OAKMAN W.A.
PVT. CHAS. D. GRAINGER
MILSTEAD K.A.
PVT CHAS. LEROY HAMMETH
CAIRO D.D.
PVT ESSIE L HARVEY
PAVO D.D.
PVT GEORGE S HARP
PITTSBURG D.D.
PVT. CLIFTON HAIRRELL
ROSSVILLE W.A.
PVT. EZRA HAYNES
COMMERCE K.A.

GEORGIA

CPL. OLIVER R. HARDEMAN
AUGUSTA K.A.
PVT. QUILLIAM V. HAYES
LINDALE D.W.
PVT. THOMAS F. HARTLEY
BLAKELY K.A.
PVT. BERTIE HARRISON
HAZELHURST D.A.
PVT. HENRY D. HANCOCK
PARROTT W.A.
PVT. CHARLES W. HALBROOK
DULUTH D.D.
PVT. HENRY L. HEBNER
ACWORTH D.W.
CPL. GEORGE HELTON
TALLAPOOSA K.A.
SGT. WYLIE J. HENSON
ELLIJAY D.W.
PVT. JULIUS B. HEWELL
BOGART D.D.
PVT. DANIL L. KEATH
WRIGHTSVILLE W.A.
PVT. WILLIAM D. HERRINGTON
SARDIS D.A.
PVT. JOHN O. HOLT
CLIMAX K.A.
PVT. HENRY S. HOLMES
KIRKWOOD K.A.
PVT. JOHN W. HOLT
EASTMAN K.A.
WAGR. JOE HOLMES
CARROLTON W.A.
PVT. WILLIAM A. HOGAN
FAIRBURN K.A.
SGT. LEWIS H. HOPKINS
RESACO D.D.
PVT. HARVEY HUGHES
SWAN D.D.
PVT. THOS. W. HUDSON
GUAG D.D.

GEORGIA

PVT. HENRY G. IRBY
AVERA D.D.
CPL. JAMES V. JACOBS
BUCKHEAD D.D.
PVT. DOUGHTY JANSON
GROVETON D.D.
LT. PERCIVAL C JONES
MIDVILLE K.A.
PVT. THOMAS B. COLLINS.
McINTYRE K.A.
CPL. ROBERT E. JONES
DOOGAN W.A.
PVT. H. S. KAUZE
ROSWELL D.D.
PVT. ROY O. KELBAUGH
ATLANTA K.A.
PVT. HARVEY L KELLY
CLIMAX D.W.
PVT. LEON H. KEEVER
BALL GROUND W.A.
PVT. AMOS V. KILBY
ELLIJAY D.D.
PVT. OTIS KNIGHT
MACON K.A.
PVT. JAMES B. KING
MAYSVILLE D.D.
PVT. EDGAR KINSER
TALKING ROCK W.A.
PVT. ESTILLE H. LANEY
EAST POINT K.A.
PVT. LOUIS LANGLEY
WACO D.D.
LT. WALTER H. LEVIE
MONTEZUMA K.A.
PVT. HERBERT LEDFORD
NEW HOLLAND K.A.
PVT. THOMAS H. HUFF
MILLEDGEVILLE D.D.
PVT. MILLARD R. LEMON
ACWORTH D.D.

GEORGIA

CPL. COMER E. LIGHT
STOCK BRIDGE D.W.
PVT JAMES F. LITTLE
MILLEDGEVILLE K.A.
PVT. BROADUS B. LINDSEY
SOCIAL CIRCLE K.A.
PVT. SAMUEL E. McDANIEL
MILLWOOD W.A.
PVT. ROBERT J. McCLAIN
LINDALE K.A.
MECH. ARCHIE J. McCORKLE
AUGUSTA K.A.
PVT. CLIFFORD R. McCARY
SUMMERVILLE D.D.
PVT. JAMES M. MARTIN
WIZI D.D.
PVT JOSEPH B MATTOX
REIDSVILLE K A
PVT FABIAN W. MINTON
ROSWELL W A
SGT. FREEMAN C. MILLS
MACON D.D.
PVT. MAUDIE A. MILLER
LILA D.W.
CPL. WILLIAM J. HUMPHREYS
MENLO D.W.
PVT. WILLIE T. MULLINAX
JASPER W.A.
PVT. ELISHA T MOSELEY
OAK PARK D.A.
PVT PAUL A MOSELEY
AUSTELL D.D.
PVT CLIFFORD STOWERS
HOGANSVILLE W.A.
PVT. JAMES W MOSS
CALHOUN W.A.
MECH LESTER E NEWBERRY
DIAMOND K.A.
PVT. MANARD E NEAL
LINDALE K.A.

GEORGIA

PVT. BRYAN E. NUCKOLLS
CUMMING K.A.
PVT. JAMES O. NELMS
LEAF D.D.
CPL. CLYDE YATES NIX
GRAYSON K.A.
CPL. JESSE P. OUTLAW
FINLEYSON W.A.
PVT. RUFUS C. ONEAL
ALVATON K.A.
PVT. RUSSELL G. OKELLEY
MURRAYVILLE K.A.
SGT. WILLIAM H. ORR
MARIETTA K.A.
PVT. JOHN W. ODUM
SCREVEN D.D.
PVT. JAMES H. PATTERSON
FRY D.D.
PVT. JAMES McC. PARK
ATLANTA K.A.
PVT. GEORGE A. PASCHAL
ROOPVILLE D.D.
PVT. OTIS ELMON PERRY
IDEAL D.D.
PVT. HENRY L. JONES
CORNELIA D.W.
PVT. HENRY L. PHILLIPS
ARAGON W.A.
PVT. SAM W. PHILLIPS
CORNELIA W.A.
PVT. WILLIAM D. PELFRY
CAD D.W.
PVT. DANIEL W. PITTMAN
POWDER SPRINGS K.A.
SGT. HENRY B. PORTER
STATHAM K.A.
PVT. BREWSTER JACKSON
ELLENWOOD K.A.
PVT. JAMES T. PULLEN
CRANDALL D.D.

GEORGIA

PVT HENRY HAYNES
COMMERCE D.W.
LT. ROBERT H. PRIDGEN
TOWNS W.A.
PVT. WALTER L PRUETT
DAHLONEGA D.D.
PVT SAMUEL J. PRICE
RISING FAWN W.A.
PVT. ALMA C. PULLIAM
HARRISON W.A.
PVT WALTER L. POOL
BALDWIN W.A.
PVT. GROVER C. RATCLIFF
ARGYLE W.A.
PVT. FRED C. RAY
BOWDON K.A.
CPL. EVERETT L. RAMEY
CORNELIA D.W.
PVT. JOHN C. REEVES
LAWRENCEVILLE K.A
PVT. JAMES L. REEVES
CHAMBLEE W.A.
PVT. RALPH RICE
HUTCHINGS W.A.
PVT. OSBORNE G. RICKS
ADRIAN D.W.
PVT. WILLIE J. ROUNTREE
HAHIRA D.D.
PVT. BOB LEE ROBERSON
CARR'S STATION D.D.
PVT. OBE ROBY
BENEVOLENCE W.A.
PVT. CECIL M ROGERS
QUITMAN D.A.
PVT. JAMES A. ROBINSON
BOWDON D.W.
LT. JAMES J. ROOS
DOVER K.A.
PVT. JESSE J. ROBERSON
RINGOLD D.D.

GEORGIA

PVT. EMERYS ROWLANDS
PLAINS W.A.
CAPT FERROL A SAMS
WOOLSEY W.A.
PVT PAUL SAUNNAN
GIBSON K.A.
PVT NEWELL P SEAY
MAYSVILLE K.A.
CPL. JETHRO SHOEMAKER
CLEM K.A.
PVT. DEWITT L. SHARPE
GRISWOLDVILLE W.A.
PVT. ROBERT S. SMITH
WASHINGTON D.D.
PVT. TRAVIS W. SMITH
COCHRAN D.D.
PVT LONNIE L SMITH
QUITMAN D.D.
PVT. SAMUEL M SMITH
GAINESVILLE D.W.
PVT. ALFRED D. THAXTON
BERNER W.A.
PVT. WESLEY U SKELTON
TALMO K.A.
PVT SERG L STEPHENS
BLAIRSVILLE K.A.
PVT HARRY L. SPRATLIN
HULL K.A.
PVT IRA C SPIRA
BLAIRSVILLE K.A.
LT THOMAS L. SPENCE, JR
THOMASVILLE D.A.
LT. KIMSEY L. STEWART
ASHBURN K.A.
PVT. ALBERT M. SWYGERT
HAPALSON D.D.
PVT JOSEPH SULLENS
CARTERSVILLE D.D.
CPL THOMAS L SWANCEY
AUGUSTA D.W.

GEORGIA

PVT. WILLIAM L. SPENCER
MILAN D.W.
PVT. ARTHUR B. CULPEPPER
SAVANNAH D.D.
PVT. WILLIAM H. SUMNER
TENNILLE K.A.
PVT. JUEL TAYLOR
LA GRANGE K.A.
BUGL. GROVER K. TANNER
FT OGLETHORPE K.A.
PVT. ORION HILL
BALL GROUND W.A.
PVT. GILBERT THOMPSON
HARTWELL K.A.
PVT. CLAUDE B. TERRY
STATESBORO K.A.
PVT. HERMAN R. MILLS
GAINESVILLE K.A.
SGT. LEWIS THOMPSON
GIBSON D.W.
PVT. AUSTIN SUIPES
PELHAM K.A.
LT. THOMAS S. TEABEAUT
ATLANTA K.A.
PVT. WALLACE THORNTON
LA FAYETTE D.D.
PVT. FRED E. TURNER
HEPHZIBAH K.A.
PVT. ISAIAH J. TYSON
AMBOY D.D.
PVT. WM. R. TURNER
BOWDON D.D.
PVT. JEFFERSON P. TYE
GEORGETOWN D.D.
PVT. GROVERS M. VARNER
POWDER SPRINGS D.D.
COOK ROBERT L. WATERS
GOOD HOPE W.A.
PVT. FRANK L. WALKER
ATHENS D.D.

GEORGIA

PVT. ROBERT A. BASS
MERIWETHER K.A.
PVT. DEWEY WEEKS
MEIGS W.A.
CPL. PATRICK C. WHITE
CONYERS D.D.
SGT. ARTHUR S. WELLING
ATLANTA D.A.
PVT. J. A. WILSON
PALMETTO W.A.
PVT. LAFAYETTE WILLIAMS
UNADILLA K.A.
PVT. GORDON WILLIAMS
BAY CITY D.D.
PVT. ARTHUR K. WILLIAMS
CLEVELAND D.D.
PVT. FRED WILLIAMS
VILLANOW D.D.
PVT. THOMAS C. WILLIAMS
RINGGOLD K.A.
PVT. JAMES B. WILSON
YATESVILLE D.W.
PVT. CLAUDE D. WISENBAKER
VALDOSTA D.D.
PVT. HARO WYNN
THOMASTON W.A.
PVT. LONNIE R. WOODALL
CANTON D.D.
CPL. PAUL J. VINSON
ESOM HILL W.A.
PVT. FRANK C. WYNN
COLUMBUS D.W.
PVT. HERSHELL C. WOOD
MANASSAS K.A.
PVT. AUBREY R. WYNN
GRIFFIN D.W.
PVT. JIM WYATT
RANGER D.D.
WAGR. BENJAMIN L. WOLFE
BAXLEY W.A.

GEORGIA

PVT JAMES L HIGGINBOTHAM
COVINGTON D.W.
CAPT FRED H. HILL
ATLANTA D.W.
PVT JOHN C EDWARDS
FORT GAINES D.W.
SGT LESTER D CROWDER
WEST POINT K.A.
PVT. ANDREW J. YOUNGBLOOD
EGAN W.A.
PVT. EVLA B. LOWELL
LAKE PARK D.D.
PVT. ROBERT L. ROBERTS
SUWANEE K.A.
PVT. HENRY HUTCHINSON
KITE K.A.
PVT CHARLIE B. COOK
STONEWALL K.A.
PVT. SAM D. LONG
CARROLTON W.A.
PVT. JOHN M. COLQUITT
BARNESVILLE D.D.
PVT. ROBERT L. ANDERSON
SYLVESTER D.D.
CPL VANCE E LYNCH
ALTO W.A.
PVT FLOYD L SMITHWICK
MOULTRIE K.A.
PVT RUSSELL GOODWIN
MACON D.A.
PVT WILLIAM A. FOWLER
ATLANTA K.A.
SGT JESSE W TOGUE
SPARTA D.D.
PVT WINDSOR DUNN
CISCO D.D.
PVT JAMES O TIDS
ADAIRSVILLE K.A
CPL FRANK E. FOD
JASPER K.A.

GEORGIA

KILLED IN ACTION

Captains

ANDERSON, James A., Summit.
BARRETT, Blanton, Atlanta.
BATTEY, Louis Legardo, Augusta.
HENRY, Dickson Robert, Atlanta.
MUNRO, George N., Buena Vista.
OVERTON, Macon C., Union Point.
PERRY, Cecil P., Dublin.
WILLIAMS, Jewett, Athens.

Lieutenants

ALLEN, Charles B., Atlanta.
ANDERSON, John W., University City.
BAUER, Roy L., Atlanta.
BREWSTER, Eldon F., College Park.
BREWSTER, Joseph S., Esom Hill.
BYRD, George H., Lawrenceville.
CANADY, Guy Wesley, South Atlanta.
CLAXTON, James H., Montezuma.
COCHRAN, Robert J., Camilla.
EVANS, Beverly D., jr., Savannah.
GEORGE, Calvin, Atlanta.
GILLESPIE, Henry T., Maysville.
GOLDSMITH, Carl, Atlanta.
HALL, Asbury J., Adel.
HARRISON, Charles S., Columbus.
HERRINGTON, William G., Nunez.
JONES, Percival C., Midville.
KINGERY, James Rountree, Summit.
KROEGER, Harry Augustus, Atlanta.
LEVIE, Walter H., Montezuma.
MADDOX, Joe Glenn, Barnesville.
MATHIS, John D., Americus.
MONTGOMERY, Charles, Atlanta.
OWENS, Justus Erwin, Carrollton.
PARHAM, Albert W., Gainesville.
ROBERTS, Jabus B., Monticello.
ROSS, Henry Thomas, Brunswick.
SIMPSON, Albert B., Waverly Hall.
SMITH, Robert D., jr., Atlanta.
SUMMERS, Davis K., Jonesboro.
SUTTON, Wiley C., Atlanta.
TATE, Edmund B., Elberton.
WALLACE, Robert Owen, Jr., Atlanta.
WILLIAMS, James Earl, Savannah.
WOOLLEY, Basil M., Atlanta.

Sergeants

CASTLEBERRY, David L., Atlanta.
DAVENPORT, Earnest Wm., Acworth.
GRAY, Frank H., Fitzgerald.
GREEN, Bernard F., Bradley.
LONG, Charles B., Macon.
McWHORTER, Hal Benjamin, Union Point.
MILTON, Feeder, Atlanta.
MINTER, Paul B., Monticello.
MORRIS, William S., Quitman.
O'KELLY, Grover C., Commerce.
ORR, William Horace, Marietta.
PORTER, Henry B., Statham.
WADSWORTH, Earl S., Macon.
WEBB, William P., Smyrna.

Corporals

ALLISON, Fred M., Savannah.
AYERS, Thomas W., Ashland.
BAUGH, John Gordon, Devereux.
BOYKIN, Emory, Lagrange.
BROWN, Thomas M., Eton.
BUGG, Eddie H., Huching.
CARTER, Hermane, Carrollton.
CRONAN, Tom C., Porterdale.
DORRIS, Frank P., Douglasville.
DOZIER, Roy C., Hillman.
ENTERS, Frank, Wrightsville.
ESLINGER, Roy L., Dalton.
GRIFFIN, Charles S., Blue Ridge.
GUY, William J., Rebecca.
GWIN, Paul L., Sugar Valley.
HARGROVE, Albert M., Eastman.
HARPER, Claude Roy, Social Circle.
HELTON, George, Tallapoosa.
JOHNSON, Henry F., La Grange.
KENNEDY, Robert, Smithville.
NIX, Clyde Y., Grayson.
RIVERS, Clarence, Hawkinsville.
SHOEMAKER, Jethro, Clem.
SPANN, Pennie, Rome.
THOMASTON, Thomas, La Grange.
VICK, James A., Meigs.
WILDER, James C., Climax.

Corporals—Continued

WOOD, Arthur, Macon.
WOODY, A. P., Acworth.

Bugler

BROWN, Jennings, Columbus.

Cook

WOODWARD, Ivory W., Buford.

Mechanics

FARLEY, James M., Griffin.
GASKIEN, Joe F., Douglas.
GREEN, Jacob A., Spring Place.
NEWBERRY, Lester E., Diamond.
REARDON, John E., Dearing.

Wagoners

ALLEGOOD, Olgie L., Meigs.
GROGAN, Dawlman C., Lithonia.

Privates

ADAMS, James W., Keysville.
ADAMS, John W., Omega.
AKINS, Thomas E., Rockmart.
ALEXANDER, Doster, Damascus.
ARTHUR, Joel T., Rutledge.
AUSTIN, Albert, Campton.
AUSTIN, Gus, Milledgeville.
BACON, Remus, Liberty County.
BANNISTER, Ernest D., Cumming.
BASS, Robert A., Meriwether.
BELL, Harvey A., Bremen.
BENNETT, Dudley, Calhoun.
BLACK, Marvin B., Comer.
BLAKE, John R., Mansfield.
BLANKENSHIP, Delma F., Eatonton.
BLISSITT, Thomas H., Juliette.
BOGGS, Homer H., Holly Springs.
BOHANNON, Joel M., La Grange.
BONNER, Ionnie O., Carrollton.
BOSS, Otis, Columbus.
BOSTICK, Lenton, Dexter.
BOYDSTON, Gaines A., Sulphur Spgs.
BRAMBLET, John E., Tiger.
BRAMBLETT, Charlie H., Ramhurst.
BRANNEN, Willie, Halcyondale.
BRANTLEY, Hobson, Atlanta.
BRIDGES, Jesse D., Albany.
BRITTAIN, Aulton K., Douglasville.
BROCK, Joe McKinley, La Grange.
BROCK, Robert M., Atlanta.
BROOKS, Homer D., Norcross.
BROWN, Dilmus, Statham.
BROWN, James F., Rutledge.
BROWN, Leven, Normantown.
BRUSH, Linton W., Atlanta.
BURMAN, Cleveland, Pinehurst.
BURNS, Joe, Alamo.
BUTLER, James W., Cartersville.
CAMPBELL, Walter A., Hagan.
CANNON, John H., La Grange.
CARTER, Albert L., Ellaville.
CARTER, Tea, Colquitt.
CARTER, William B., Morganton.
CARTER, William L., Baxley.
CASON, George W., Hartwell.
CHAMPION, William E., Jasper.
CHANDLER, George I., Waverly Hall.
CHAPMAN, John B., La Fayette.
CLAXTON, Arlie F., Bartow.
CLEMENT, Charles G., Cornelia.
CLIETT, Earl I., Reno.
COBB, Thomas, Cobb Town.
COCHRAN, Grady, Glendale.
COCHRAN, Grady M., Ficklin.
COCHRAN, Ira D., Protection.
COLLINS, Robert D., Bonaire.
COLLINS, Thomas B., McIntire.
COLLINS, Tom, Reidsville.
CONNER, Roy W., Ringgold.
COOK, Otis E., Griffin.
COPPAGE, Joe, Hahira.
COURTNEY, William, Kirkwood.
CROCKETT, Thomas W., Carrollton.
CROW, William, Tate.
CUPP, George M., Dalton.
DANIELS, Henry P., Eastman.
DAVIS, Carl, Rome.
DAVIS, Coley M., Soperton.
DAVIS, Herman K., Zebulon.
DIAL, Harvey G., Atlanta.
DINGLER, William L., Tallapoosa.
DOBBS, William M., Gainesville.

Privates—Continued

DODSON, Walter C., Diffee.
DUNAGAN, Silas, Clermont.
DUNCAN, Tinney J., Winder.
DUNN, Frank, Eaton.
DUNNAHOO, Newton B., Mayesville.
DUNWOOD, Roland, Bainbridge.
DURHAM, Estes, Woodville.
EAVES, John B., Tallapoosa.
EDWARDS, John C., Fort Gaines.
ESKEW, Willard J., Rossville.
FIELDS, Lewis S., Columbus.
FIELDING, Jesse N., Ochlochnee.
FINCHER, Homer, Columbus.
FINLEY, James W., Jackson.
FORTNER, James R., Crandall.
FOWLER, William A., Atlanta.
GILBERT, Floyd J., Bostwick.
GILL, Homer E., Willie.
GLEN, Thomas D., jr., Atlanta.
GOOLSBY, Eulie T., Blythe.
GRANGER, Charles W., Milstead.
GRANTHAM, Willie, Ocilla.
GREEN, Otis, Canton.
GROSS, Charles J., jr., Glenn.
GUERRY, James W., Macon.
GUERRY, Theodore L., Montezuma.
HAMER, Ferrell L., La Grange.
HANEY, John T., Moultrie.
HARRIS, Walter, Altamaha.
HARRISON, Forest H., Dearing.
HARTLEY, Thomas F., Blakely.
HAWTHORNE, Charles E., Grayson.
HAYNES, Ezra B., Commerce.
HEAD, Ben D., Douglasville.
HEAD, Elijah L., Hurst.
HEARN, Paul, Macon.
HELTON, James H., Berryton.
HERREN, William A., Atlanta.
HINTON, Will, Dawson.
HOARD, Walter, Griffin.
HOLDER, John J., Eastman.
HOLLAND, Henry, Thomasville.
HOLLAND, James C., Villa Rica.
HOLLIS, Tom W., Forsyth.
HOLT, John W., Eastman.
HORTON, Thomas C., Everett Spgs.
HOWARD, Delmar M., Mystic.
HUBBARD, Robert L., Greensboro.
HUDSON, John W., Edison.
HUGHS, Comer J., Stillmore.
HUNT, Frank M., Milner.
HUNTER, James E., Kensington.
HUTCHINSON, O'Bee, Moultrie.
IVY, Willie G., Starrsville.
JACKSON, Brewster, Ellerwood.
JOHNSON, Abbie Lee, Sandersville.
JOHNSON, Taylor, Macon.
JONES, Searcy E., Fayetteville.
KEIGANS, William, Norman Park.
KEITH, Eunist, Villa Rica.
KELBAUGH, Roy O., Atlanta.
KELLEY, Daniel B., Rochelle.
KICKLIGHTER, Charlie, Jesup.
KINNETT, Millard M., Porterdale.
KIRK, Pank, Felton.
KNIGHT, George W., Griffin.
KNIGHT, Otis, Macon.
KNUCK, Anthony P., Augusta.
KORNEGAY, Floyd, Pelham.
LANEY, Estille H., East Point.
LEACH, Charlton S., Newnan.
LEDDON, William E., Cordele.
LEDFORD, Hubert, New Holland.
LEWIS, William Andrew, Atlanta.
LINDSEY, Broadus B., Social Circle.
LIVELEY, Andey E., Tallapoosa.
LOCKEY, Bert B., Columbus.
LOVETT, Richmond L., Tifton.
LUCK, Gaston L., Fairburn.
LYONS, Clarence, Statesboro.
MABRY, Lawrence G., Roswell.
MAHAFEY, Emory, Atlanta.
MANN, Arthur Y., Tallapoosa.
MARCHMAN, Hiram H., Greenville.
MARCHMAN, Paul H., White Plains.
MARTIN, Emmett L., Barnesville.
MARTIN, James F., Powder Springs.
MARTIN, Mack, Alto.
MATHIS, Fred, Sandersville.
MATTOX, Joseph B., Reidsville.
MAYO, William D., McDonough.
McCLAIN, Robert J., Lindale.
McGEE, Charles N., Moreland.

GEORGIA

Privates—Continued

McGINNIS, George, Cave Springs.
McKENNEY, Daniel, Gainesville.
McKONE, Robert, Savannah.
McWILLIAMS, Ernest P., Macon.
MILLER, Lacy E., Cornersville.
MITCHELL, George C., Rentz.
MOON, Sylvestus, Maysville.
MORGAN, Thomas J., Hopewell.
MOSELEY, Benjamin F., Stockbridge.
MOSS, Claude L., Jasper.
NEAL, Manard C., Lindale.
NEW, Thomas F., Graymont.
NORTON, Daniel G., Griffin.
NUNNALLY, William O., Homer.
ODOM, Burtcheall, Blakely.
O'KELLEY, Russell G., Murrayville.
OLIVER, James M., Orchard Hill.
O'NEAL, Henry A., Concord.
O'NEAL, Rufus C., Alvaton.
PARK, James McCalla, Atlanta.
PARSON, Giles, Homer.
PAYHE, Amous, La Grange.
PEELER, Benjamin, High Shoals.
PFLAGER, Norman C., Augusta.
PIERCE, James B., Sycamore.
PITTMAN, George T., Augusta.
PITTMAN, Daniel W., Powder Spgs.
POWELL, Ira, Cornelia.
POWELL, Jessie D., Milan.
POWELL, Tom, Cochran.
QUINN, James J., Ivy Station.
RAYLE, James T., Point Peter.
REGISTER, Lorton W., Ray City.
ROBERTS, Robert L., Suwanee.
ROLAND, Arthur L., Jasper.
ROLLINS, Walter L., Donalsonville.
ROOS, James J., Dover.
ROWE, Horace Decker, Columbus.
ROWE, Phillip, Tifton.
SEAY, Newel T., Maysville.
SELF, Solon S., Molena.
SEWELL, Wilbur Stewart, Tennille.
SIDDONS, John D., Atlanta.
SHEDD, Charlie Lucurie, Griffin.
SLATON, John F., Dalton.
SMITH, Gordon A., Valdosta.
SMITH, Hascal C., Middleton.
SMITH, John M., Macon.
SMITH, John W., Bowman.
SMITH, Rufus L., Calhoun.
SMITH, Tink, Dallas.
SNIPES, Austin, Pelham.
SPALDING, John, Waycross.
SPALDING, John, Waycross.
SPENCE, William L., Pelham.
SPIVA, Ira C., Blairsville.
SPRATLIN, Harry L. H., Hull.
STAGER, Lonzo L., Silver Creek.
STATHAM, George B., Cordele.
STEPHENS, Harvey W., Roswell.
STROM, Jefferson D., Meigs.
SUMNER, William H., Tennille.
TAYLOR, Juel, La Grange.
TEABEAUT, Thomas S., Atlanta.
TEEM, Virgil C., Claxton.
TEEM, Willis C., Ringgold.
TEMPLE, Guerry P., Blakely.
TIDWELL, Harvey J., Gay.
TIMMS, James O., Adairsville.
THOMAS, Thomas P., Fife.
THOMPSON, Carl, Columbus.
THOMPSON, Gilbert, Hartwell.
THOMPSON, John F., Somerville.
TODD, Le Roy, Concord.
TOWNS, Marshall, Hogansville.
TROUTEN, Millard T., Newnan.
TURNER, Alfred W., Nicholls.
TURNER, Fred E., Hephzibah.
UPTON, James O., Rockmart.
VAUGHAN, Jessie, Bannockburn.
VEAL, Robert W., Sandersville.
WADE, James R., Porterdale.
WALLACE, Robert Y., Social Circle.
WEAR, William L., Cisco.
WEEKS, George L., Eastman.
WHITAKER, Thomas S., Colquitt.
WHITE, Dewey D., Waycross.
WHITE, Paul E., Ochlochnee.
WILKERSON, Ira A., Macon.
WILLIAMS, Ed., Stockbridge.
WILLIAMS, La Fayette, Unadilla.
WILLIAMS, Louie R., Columbus.
WILLIAMS, Thomas C., Ringgold.

Privates—Continued

WILSON, Homer, Atlanta.
WILSON, Yancy J., Hartwell.
WOOD, Hurshel C., Manassas.
YARBROUGH, James C., Atlanta.
YOUNG, Andrew, Sumner.
YOUNG, James F., La Fayette.
ZEIGLER, James, Sylvania.

DIED OF DISEASE

Colonel

BOYD, Carl, Adairsville.

Captains

ATKINSON, Henry Morrill, Jr., Atlanta.
HILL, Fred Hurston, Carnesville.
MOORE, James S., Jr., Atlanta.
PARKER, Arnold B., Atlanta.
PENDLEY, Charles, Tate.

Lieutenants

BRADLEY, Burton P., Adairsville.
BURKHALTER, Francis M., Nashville.
DEAL, Carroll W., Tennille.
HUGHES, Leigh D., Atlanta.
MATTOX, George W., Elberton.
McDOWELL, Thomas H., Talbotton.
OGLESBY, Wilbur, Valdosta.
RAMSEY, Samuel W., Clarkesville.
ROBINSON, William C., Atlanta.
WILLIAMSON, Ryan M., Americus.
WILLIAMSON, Selwyn B., Macon.

Sergeants

BURNETT, George C., Jonesboro.
DANIEL, J. William, Barnett.
DIAL, Albert O., Tallapoosa.
DURDEN, Leonard H., Unard.
GRIBBEN, Patrick H., Thomasville.
GRIFFIN, Samuel H., Macon.
HALL, Joseph C., Rockledge.
HARDY, John W., Cornelia.
HAUSTON, Jule, Whitesburg.
HOPKINS, Lewis H., Resaca.
JONES, John T., Homerville.
McLANAHAN, Walter, Elberton.
MINTER, Howard L., Jasper.
O'BRIEN, Joseph James, Savannah.
PIERCE, James A., Waycross.
PITMAN, Henry S., Fort Screven
SATTERFIELD, Mikel Whalen, Lindale.
SHARP, Lincoln, Sparta.
SHAW, Herbert B., Adel.

Corporals

BARCLAY, George W., Savannah.
BIVENS, Barney C., Martinez.
BRANNON, Leon, Finleyson.
BRYANT, James C., Macon.
BUTLER, Acy, Bostwick.
CLEVELAND, William D., Howard.
DUNWOODY, Daniel D., Macon.
HUMPHREYS, Abner, Oglethorpe.
JACOBS, James V., Buckhead.
JOHNSON, Daniel L., Atlanta.
PONDER, Edward G., Vidette.
PULLEN, Emory Lee, Meigs.
REESE, Jim J., Atlanta.
SHEAROUSE, Reginald Niedlinger, Marlow.
SHEFFIELD, Merrill, Dawson.
STONE, Dave, Ranger.
SUTTON, Edgar, Thomasville.
WALKER, Joseph G., Alpharthae.
WHITE, Patrick C., Conyers.
WOOD, Stewart W., Atlanta.

Band Leader

SHEAFFER, Herman B., Fort Screven.

Buglers

GIANDALIA, Peter, Atlanta.
MILLS, Freeman C., Macon.

Chauffeur

WITHOFT, John F., Fort Valley.

Cooks

BRANAN, Maury Edw., Norman Park.
CLEMENS, Doc, Macon.
CLINE, Cecil K., Atlanta.

Cooks—Continued

PULLEN, Isaiah, Grantville.
TOWNS, Edgar, Valdosta.

Horseshoers

KING, Lovie B., Atlanta.
WHITTEN, Emmet R., Columbus.

Mechanics

CLEGHORN, Frederick, Sugar Valley.
JOINER, Patrick H., Baxley.
SMITH, Homer O., Locust Grove.
WALLACE, James S., Roopville.

Nurses

CHRISTIAN, Caree, Cornelia.
O'BRIEN, Camille L., Decatur.

Wagoners

BYLES, James B., Valdosta.
DAVIS, Rafford C., Cogdell.
EARNEST, Marion J., Donaldsonville.
JORDAN, Howard C., Atlanta.
LOGNE, Jesse W., Sparta.
THOMAS, John B. Adel.
WHITE, Roberts, Milledgeville.

Privates

AARON, Charlie F., Starsville.
ADAIR, Chester P., Athens.
ADAMS, Joe K., Atlanta.
ADAMS, John W., Dublin.
ADDINGTON, Will, Eastanollee.
AGENT, Christopher, Waverly.
AIKEN, Jodi, Covington.
AKRIDGE, John D., Camilla.
ALDAY, Edward, Donaldsville.
ALLEN, George, Washington.
ALLEN, Tom, Rayswood.
ANDERSON, Frank, Dixie.
ANDERSON, Henry, Denton.
ANDERSON, Lewis N., Screven.
ANDERSON, Robert I., Mathews.
ANDERSON, Robert L., Sylvester.
ANTHONY, Judge, Morgan.
ARNOLD, Willie, Savannah.
ASBELL, Farrell J., Gresston.
ASBELL, Johnnie, Hawkinsville.
ASBERY, Jessie, Sylvester.
ASHMORE, Paschal, Atlanta.
ATKINSON, Lonnie A., Lawrenceville.
ATTAWAY, George L., Dublin.
AVERY, Sam, Evans.
BAKER, William, Register.
BALDWIN, Harvey C., Rockmart.
BANKS, Bob, Covington.
BANKS, Will, Sandersville.
BARBER, Cato, Iron City.
BARBER, Claude J., Manor.
BARKER, Rube, Logansville.
BARLOW, Harlie, Pitts.
BARNES, John H., Hawkinsville.
BARNES, Willie, Vienna.
BARRON, Charlie, Jenkinsburg.
BARRETT, John W. A., Talking Rock.
BASS, John, McRae.
BELL, Henry, Dixie.
BELL, Robert, Berner.
BELL, Samson, Statesboro.
BENNETT, Walter J., Kirkland.
BENTON, Eddie, Bridgeboro.
BERGWALL, Rayland W., Mount Berry.
BIRD, Leo, Mattern.
BLACKSHEAR, Alexander, Erick.
BLAKELY, George W., Dawson.
BOATRIGHT, Reuben L., Pulaski.
BOATWRIGHT, Bishop, Louisville.
BOOKER, Titus B., Amity.
BOOTH, Samuel L., Vidalia.
BOSWELL, Hillard, Madison.
BOWDEN, Alphonso, Eatonton.
BOWER, John L., Covington.
BRACKETT, Henry L., Blue Ridge.
BRADLEY, Harrison, Goodhope.
BRAGG, George G., Funston.
BRANNON, Eugene, Cusseta.
BRANTLEY, Dean W., Savannah.
BRANTLEY, Sam, Hawkinsville.
BRASWELL, Elbert, Younker.
BRINSON, Joe, Louisville.
BROCK, Ernest, Calhoun.
BROOKS, Isaiah L., Thongsville.
BROOKS, Ollie V., Rayle.

GEORGIA

Privates—Continued

BROWN, Soloman, Savannah.
BRYANT, Oscar, Boston.
BUNN, Claude, Summit.
BURDELL, Abraham, Nichols.
BURKE, Jesse, Munnerlyn.
BURLEY, Benjamin, Norwood.
BURLEY, Charlton, Louisville.
BUTTRAM, Virgil O., Esom Hill.
BUTTS, Gene, Columbus.
BYRD, Ernest, Atlanta.
CALDWELL, Willie, Augusta.
CAMON, Ernest, Statesboro.
CAMP, Ambus, Winder.
CAMP, David B., Dublin.
CAMPBELL, Archie, Valdosta.
CARBON, Joe A., Athens.
CARPENTER, Grover, Demorest.
CARTER, Alexander, Oconee.
CARTER, Dennie J., Vidalia.
CARTER, Jesse, Richland.
CARTER, Russel, Butler.
CASON, Ed, Metter.
CASTON, Jesse L., Jackson.
CAYLOR, Clifford, Cisco.
CHAMBERS, George O., Valdosta.
CHARLES, William T., Chatsworth.
CHENAULT, Cabe, Tignall.
CHRISTOPHER, Sam, Monroe.
CLACK, Charlie, Lawrenceville.
CLARK, David, Ways Station.
CLARK, Jerry, Norts.
CLARK, Loyd, Americus.
CLARK, Mance, Decatur.
CLARK, Memory E., Bonney.
CLODFELTER, Otis C., Avalon.
COBB, Malcolm, Rosier.
COE, Robert L., Lexington.
COLE, Simon, Lagrange.
COLEMAN, James R., Cobbtown.
COLEY, Freeman, Scotts.
COLLIER, J. C., Culloden.
COLLINS, Ashley D., Dudley.
COLQUITT, John M., Barnesville.
CONEY, William, Dublin.
COOPER, Son, Pelham.
CORNWELL, Jessie E., Jackson.
COTHRAN, John E., Stone Mountain.
COUCH, Willie, Newman.
COWART, Grover S., Ball Ground.
COX, Charles V. L., Arlington.
CREECH, Hemp, Metter.
CROSBY, Henry Melvin, Norman Park.
CROSBY, Ivey V., Gordon.
CROW, Spartan L., Varnelia.
CROWELL, Walter W., Atlanta.
CRUMLY, General M., Leaf.
CRUTCHFIELD, Polk, Social Circle.
CURRY, Jerry, Raysville.
CULPEPPER, Arthur B., Savannah.
CUMMINGS, Aleck, Sandersville.
CUSBERT, Willie, Savannah.
DANIEL, John C., Aonia.
DANIEL, John W., Dawson.
DANIEL, Leander, Palmetto.
DANIEL, Norman E., Manor.
DAVIDSON, James E., Fairmont.
DAVIDSON, Otis, Culloden.
DAVIS, Clarence, Towestown.
DAVIS, George, Blakeley.
DAVIS, John, Wrightsville.
DAVIS, Nathaniel, Avera.
DAVIS, Obie L., Donovan.
DAVIS, Paul, Macon.
DAVIS, Sam H., Newborn.
DAVIS, William, Savannah.
DAVIS, Willie, Byron.
DEAN, Clifford F., Thomaston.
DEAN, Robert Lee, Tyty.
DELK, Thomas H., Fitzgerald.
DENNEN, Cassey, Warwick.
DENSON, Wesley, Brown.
DERISO, Willie R., Wadley.
DEVON, Marion, Glenville.
DILLARD, George W., Forsyth.
DINSMORE, Herman, Cumming.
DODGEN, John R., Smyrna.
DOZIER, Frank, Stockton.
DRUMMOND, Robert, Bowden.
DUBIGON, Mose, Thomaston.
DUDLEY, Tommie, Kite.
DUGGAR, John B., Pembroke.
DUKES, Green, Campton.

Privates—Continued

DUNN, Windsor, Cisco.
DURHAM, Jessie M., Kensington.
DURRE, William, Flanagan.
DYE, Benjamin A., Stellaville.
EASLEY, Hansel, Browns Crossing.
EDENFIELD, Benton, Swainsboro.
EDWARDS, Early, Colbert.
EDWARDS, Ernest, Cochran.
EDWARDS, James, Ambrose.
EIDSON, Albert M., Clem.
ELLIOT, Jimmie D., Ellijay.
ELLIOTT, Benn, Newnan.
ELROD, George W., Habersham.
ELROD, James H., Eastanollee.
EPPS, William, Pitts.
EVANS, Burk, Greensboro.
EVANS, Ed, Washington.
EVANS, John Daniel, Milner.
EVERETT, Thomas E., Adairsville.
FAIRCLOTH, Edgar, Donaldsonville.
FARLEY, Joe, Millon.
FARMER, Theodore W., Albany.
FEELINGS, Cephus, Statesboro.
FENDLEY, Lenard J., Cartecay.
FENNELL, Grover C., Cobbville.
FIELDS, Charlie, Egypt.
FLETTWOOD, Robert W., Thomasville.
FLINT, Luther, Goganville.
FLOYD, Frank, Jeffersonville.
FLOYD, Rabon, Jeffersonville.
FOSTER, Fred, Farmington.
FOWLER, Frank, Soperton.
FRAZIER, Clarence, Blight.
FREEMAN, Fred, Americus.
FRIERSON, George M., Savannah.
FRY, Mack, Montezuma.
FULLMORE, David, Maysville.
FULWOOD, Oscar, Montrose.
GAINES, Clyde, Dawson.
GAINES, Johnny, Clyo.
GAINES, Roy, Ellaville.
GAITHER, Walter J., Covington.
GALLOWAY, Will, Maysville.
GATES, Walter, Odessadale.
GARDNER, Jessie M., Coggansville.
GARRETT, Henry, Augusta.
GARRETT, William G., Compton.
GASKIN, Shafter, Ocilla.
GAY, Thomas L., Matthews.
GEORGE, Willie King, Dry Branch.
GIBBS, Clarence, Darien.
GIBSON, Goldie, Climax.
GIBSON, Lenzy, Americus.
GILLISON, Isaac, Savannah.
GLENN, Rube, Wintersville.
GLENN, Will, Glenn.
GOOGE, Madison L., Abbeville.
GOZA, Tom M., Chamblee.
GRAGG, Bert, Acworth.
GRAHAM, George, Ocilla.
GRAHAM, Randall, Vienna.
GRAHAM, Rufus, Colon.
GREEN, Henry E., Alpharetta.
GREEN, John W., Lovett.
GREEN, Walter, Macon.
GREEN, Walter, Homerville.
GREENE, Edgar C., Macon.
GRESHAM, Uskin, Camack.
GRIFFIN, George N., Powder Springs.
GRIFFITH, George, Carlton.
GRIGGS, Everett, Buena Vista.
GRINDLE, William J., Dahlonega.
GRINER, Herman, Hilltonia.
GRUBER, Thomas H., Baxley.
HALL, Geeorge W., Ashburn.
HALL, Harvey V., Graham.
HALL, John, Sandersville.
HALL, Joseph A., Sylvester.
HALL, Patrick H., Elberton.
HALL, Robert, Norwood.
HAMMETT, Charles L., Cairo.
HAMMETT, Leon C., Cairo.
HAMMOND, Edd, Griffin.
HAMP, Wesley, Davisboro.
HANNAH, William I., Buford.
HARDEN, Grady, Barnesville.
HARDY, Will, Talbot.
HARDY, Wyatt H., Franklin.
HARGROVES, Bob, Perkins.
HARP, Sam G., Pittsburg.
HARPER, George, Washington.
HARRELL, Willis, Gresston.

Privates—Continued

HARRIS, Aaron, Leslie.
HARRIS, Early, Lincolnton.
HARRIS, Lee J., Altamaha.
HARRIS, Loran, Valdosta.
HARRIS, Willie, Augusta.
HARRISON, Gurvers, Shambles.
HARRISON, Louie D., Tholmann.
HARROLD, Grady, Perry.
HART, Lemon, Morans.
HART, Robert H., Milan.
HARTLEY, Julius H., Tennille.
HARVEY, Essie L., Pavo.
HAWK, Evans, Columbus.
HAWKINS, Silas, Leesburg.
HAWKS, Jones, Danielsville.
HAYNES, Elton C., Atlanta.
HAYS, Ernest, Hillman.
HEATH, Amos, Norwood.
HELTON, George E., Roopville.
HENDLEY, Daniel W., Millen.
HENDESON, Dudly, Smithville.
HENRY, William L., Colquitt.
HERRING, Dolphus, Glenville.
HEWETT, Alvin, Villanow.
HIGHTOWER, Otis, Macon.
HILL, John D., Columbus.
HILL, John H., Grovetown.
HILL, Otis, Hogansville.
HILL, Sylvester, Albany.
HILLARD, Abe, Greens Cut.
HILLHOUSE, Samuel O., Canton.
HILLRICHS, Reinhardt, Akron.
HILLSMAN, Sherman, Crawfordville.
HINES, Capus, Horton.
HINSON, Archie, Dudley.
HOLBROOK, Charles W., Duluth.
HOLDEN, Henry G., Commerce.
HOLMES, John, McIntosh.
HOPKINS, Fred C., Holly Springs.
HORNE, Reece, Buena Vista.
HORTON, Eddie, Culloden.
HORTON, Tommie, Sparta.
HOUSTON, Shellie, Milltown.
HOUZE, Hoyt S., Roswell.
HUDGINS, Phil, Holland.
HUDSON, Thomas W., Gray.
HUFF, Thomas H., Milledgeville.
HUGHES, Harvey, Swan.
HUGHES, John, Commerce.
HUMPHREY, Troy, Monticello.
HUNT, Charles J., Lumpkin.
HUNT, Will, West Point.
HUNTER, Charlie J., Early.
HUNTER, Press, Leah.
HURLEY, George D., Fort Valley.
HURT, Clarence, Woodville.
HUTCHESON, William L., Meeks.
INGRAM, Floyd, Americus.
IRBY, Henry G., Avery.
IRBY, Oscar, Jr., Eastman.
IVEY, Isadore, Agricola.
IVORY, Henry, Smithville.
JACKS, Andrew, Watkinsville.
JACKSON, Albert, Cartersville.
JACKSON, Albert, Metcalf.
JACKSON, James, Cordele.
JACKSON, Jessie, Monticello.
JACKSON, Jim, Elko.
JACKSON, Lincoln, Farmington.
JACKSON, Pink, Adrian.
JACKSON, Richard, Wrens.
JACKSON, Willie, Forsyth.
JANSEN, Doughty M., Grovetown.
JARRETT, Eugene S., Nacoochee.
JENKINS, Arthur, Whigham.
JEWELL, Harvey, Lexington.
JOHNSON, James T., Bowden.
JOHNSON, John, Lyerly.
JOHNSON, John W., Norwood.
JOHNSON, Joseph Rosier.
JOHNSON, Levi, Damascus.
JOHNSON, Oneca L., Brunswick.
JONES, Bee, Atlanta.
JONES, Herman, Savannah.
JONES, Lewis, Waynesboro.
JONES, Lindsey, Rocky Ford.
JONES, Oscar, Waynesboro.
JONES, Paul, Climax.
JONES, Sidney, Butts.
JONES, Solomon, Quitman.
JORDAN, Anthony, Newton.
JORDAN, Legree, Machen.
JORDAN, William D., Brentwood.

GEORGIA

Privates—Continued

JORDEN, Isaac, Valdosta.
JORDON, Bothwell, Wrens.
JORDON, Clero, Cullsden.
JOSEY, Walter A., Macon.
KELLY, Lucius S., Monticello.
KELLEY, John, Mildwood.
KELLEY, Sam, Sylvania.
KENNISON, Benjamin F., Folstown.
KEYS, Berton J., Ringgold.
KILBEY, Amos V., Ellijay.
KILGORE, Joseph A., Spring Place.
KIMBLE, Orie, Hatches Station.
KINCHEN, Willie, Buford.
KING, Arthur, Albany.
KING, James B., Commerce.
KING, James R., Lawrenceville.
LAKES, Jessie, Hephzibah.
LANGLEY, Lewis F., Waco.
LANGSTON, Ephrian H., Thomson.
LAVENDER, Glenn T., Metter.
LAWSON, Lemmer J., Orange.
LAZENBY, Frank, Thompson.
LEE, Tommie C., Senoia.
LEE, Wieland, Atlanta.
LEMON, Millard R., Ackworth.
LESTER, Jesse, Smithville.
LEWIS, Harry, Chickamauga.
LEWIS, Joe, Social Circle.
LIGHTFOOT, Ira B., Penbrook.
LIVINGSTON, Lloyd, Cecil.
LOCK, John D., Elberton.
LOEHR, James Leopold, Elberton.
LOWE, Ernest, Meansville.
LOWE, Zeddie, Albany.
LUNSFORD, Nelson, Hoschton.
McALLISTER, Zachariah, La Grange.
McBEE, William V., Jasper.
McBURROWS, Charlie, Rochelle.
McCLAIN, Fred L., Lavonia.
McCRAY, Clifford R., Summerville.
McCRAY, Homer, Knoxville.
McCULLOUGH, Beauford, Silver Creek.
McCURLEY, Oscar B., Canon.
McFARLAND, Willis, Bullochville.
McGEE, Julius, Mayfield.
McGIRT, Dave W., Donaldsonville.
McKINNON, James H., Carnegie.
McMILLAN, Solon F., Scotland.
McMOORE, Melvin, Pembroke.
McNEIR, Thomas, Robinson.
MACK, Luke, Damascus.
MAHONEY, John, Lincolnton.
MALCOM, Otis, Monroe.
MALLORY, Willie L., Griffin.
MANSFIELD, William, Preston.
MARIGNAY, Dan, Tignal.
MARKS, Jeff, Monticello.
MARTIN, Dan, Dawson.
MARTIN, James T., Mize.
MARTIN, Will, Stillwell.
MATHEWS, John H., Waynesboro.
MATHIS, Willie, Reynolds.
MAULDIN, Eldred A., Thomaston.
MAY, William F., Bradley.
MAYFIELD, Marselious, Commerce.
MEALER, Elijah, Cartecay.
MELTON, Sampson, Lawrenceville.
MIDDLEBROOKS, David, Barnesville.
MILLER, Allen J., Finleyson.
MILLS, Grady, Smithville.
MINOR, George, Morae.
MITCHELL, Charles H., Hawkinsville.
MIXSON, S. E., Allenville.
MIZE, James C., Homer.
MIZELL, Isham, Pearson.
MONCRIEF, Joe S., Fifton.
MONROE, Daniel, Alma.
MOODY, William H., Baxley.
MOORE, Addis E., Rome.
MOORE, Amos, Vienna.
MOORE, Grady, Rabun Gap.
MOORE, Ira M., Blythe.
MOORE, Joseph G., Villa Rica.
MOORE, Oscar T., Butler.
MOORE, Singleton, Sumter City.
MORGAN, Clarence R., Norcross.
MORRIS, Alex, Ocana.
MORTON, John R., Lumpkin.
MOSELY, Paul A., Austell.
MURRAY, Moses S., Martinez.

Privates—Continued

NEALY, Tom, Raymond.
NELMS, James O., Leaf.
NELSON, Joseph H., Cairo.
NIX, Walter, Monticello.
NOELL, Dock, Crawford.
NORMAN, George Bowman.
NORTH, Richard, Savannah.
ODUM, John W., Odum.
OLIVER, Lacy, Oliver.
O'NEAL, B. S., Helena.
O'NEIL, Mathis, Liesberg.
PAGETT, Parker I., Palmetto.
PARHAM, Roscoe, Fort Gaines.
PARKER, John, Milan.
PARTLOW, Tom, Honora.
PASCHAL George A., Roopville.
PASCHAL, Tommie, Rayle.
PEARSALL, Thomas, Nicholls.
PEEPLES, Zeffoe, Kite.
PERKINS, Buel H., Empire.
PERRY, James R., Moultrie.
PERRY, Otis E., Ideal.
PETTY, William, Decatur.
PHILLIPS, Archie, Covana.
PIERCE, Cliff, Thompson.
PIKE, Albert, Franklin.
PITTMAN, Evans, Hawkinsville.
POELER, David, Coredele.
PONDER, M. B., Forsyth.
POPE, Leslie E., Macon.
POPE, Young M., Tallapoosa.
PORTER, Luther, Covington.
POSEY, Albert, Brooks.
POWELL, Clarence, Savannah.
PRUITT, Walter L., Dahlonega.
PULLEN, James T., Crandle.
PURVIS, Thomas L., Alamo.
RANDLEN, Richard, English Springs.
RANDOLPH, Curnal, Pendergrass.
RAY, Ollie E., Washington.
RAY, Robert, Plainfield.
RAYMOND, Solomon, Clito.
RAYMOND, Thomas, Statesboro.
REED, Lucky, Madison.
REESE, Cleveland, Atlanta.
REESE, Jesse, Macon.
REEVES, Augustus, Sandersville.
REEVES, John Henry, Greenville.
REHBERG, John L., Cairo.
REHBURG, John, Pine Park.
REID, Tommie, Boston.
RENFROE, Lewis, Oconee.
REYNOLDS, Charlie S., Loomsboro.
RIDGEWAY, Calvin, Jackson.
RIMPH, Paul, Fort Valley.
ROBERSON, Bob L., Carrs Station.
ROBERSON, Jesse J., Ringgold.
ROBERSON, Scott, Midville.
ROBERTS, John, Round Oak.
ROBERTS, Mose, Sterling.
ROBERTS, Penia, Concord.
ROBERTSON, Robert K., Roopville.
ROBINSON, Isaac, Bostick.
ROBINSON, Johnnie, Milledgeville.
RODGERS, Joe C., Rupert.
ROGERS, Alex, Willocoochee.
ROLAND, John H., Gresston.
ROOKS, David T., Cordele.
ROUNTREE, Will, Boston.
ROUNTREE, Willie J., Hahira.
ROWLAND, Oscar, Tennille.
RUCKER, Tinsley, Oglesby.
SANDERS, Frank, Metcalfe.
SANDERS, Jesse H., Cochran.
SANDERS, Manus, Farmington.
SANDERS, Solomon, Lorane.
SANDERS, Theodus, Cochran.
SAPP, Green S., Millen.
SAPP, Laurence J., Surrency.
SCALES, Sidney, Stone Mountain.
SCARBOROUGH, Wm. F., Chauncey.
SCOTT, Ben L., Concord.
SCOTT, Charlie, Leverett.
SCOTT, Emanuel, Abbeville.
SCOTT, Nemiah, Savannah.
SEARS, Sheppard, Woodville.
SEE, Claude, Appling.
SEGRAYS, Emmett, Hampton.
SHARLEY, Sam A., Cuthbert.
SHAVERS, Charles H., Savannah.

Privates—Continued

SHEFFIELD, Harry, Guyton.
SHEFFIELD, Raymond M., Statham.
SHEPHERD, Harvey L., Sycamore.
SHEPHERD, Lige, Boston.
SHIRLEY, Samuel L., Tiger.
SIMMONS, Betta, Milledgeville.
SIMMONS, E. W., Atlanta.
SIMMONS, Will, Devereux.
SIMPSON, Devereaux P., Toccoa.
SIMPSON, Henry W. G., Powder Springs.
SIMS, Jas. T., Richmond.
SINGLETON, Richardson, Jr., Hinesville.
SLACK, William, Rome.
SLADE, Vernon E., Talbotton.
SMELLEY, John T., Lula.
SMITH, Alvertis, Griffin.
SMITH, Clark, Hastings.
SMITH, Frank L., Coolidge.
SMITH, John E., Tiger.
SMITH, John O., Calquitt.
SMITH, Lonnie L., Quitman.
SMITH, Paul, Palmetto.
SMITH, Robert S., Washington.
SMITH, Travis W., Cochran.
SNELL, Elmer, Mount Vernon.
SOSEBEE, William A., Toccoa.
SOWELL, Eulor B., Lake Park.
SPEER, Lovett, Collegepark.
SPENCER, Henry, Grover.
SPENCER, Thomas A., Alpharetta.
STANCIL, George P., Sale City.
STANDRIDGE, Owen O., Douglasville.
STANFORD, David, Adrian.
STANFORD, Louis O., Register.
STELLE, Robbie, Savannah.
STEPHENS, William T., Sandersville.
STEVENS, Joe, Carlton.
STRICKLAND, Henry G., Watkinsville.
STRICKLAND, Toombs, Comer.
STUBBS, Prince, jr., Danville.
STUCKEY, Ed, Eastman.
STURGHILL, Arthur S., Dewey Rose.
SULLINS, Joseph, Cartersville.
SWANSON, Andrew, Fayetteville.
SWYGERT, Albert M., Haralson.
SYKES, John D., Atlanta.
THARP, Hampton, Jeffersonville.
THOMAS, Percila W., Watkinsville.
THOMAS, Rau, Social Circle.
THOMPSON, Lillius L., Barnett.
THORNE, Willie L., Perkins.
THORNTON, Paul A., Griffin.
THORNTON, Raymond R., Washington.
THORNTON, Wallace, Lafayette.
TILLMAN, Moses, Monroe.
TOMLINSON, Josiah, Stockton.
TUCKER, Edward, Thomasville.
TUCKER, Joseph E., Brinson.
TUCKER, Lude, Lafayette.
TUCKER, William H., Modoc.
TUGGLE, Sam, Cordele.
TUMLIN, Samuel W., Bishop.
TURK, Otis, Atlanta.
TURNER, Henry, Americus.
TURNER, William R., Bowdon.
TWEEDELL, Robt. J., Stone Mountain.
TYE, Jefferson P., Georgetown.
TYE, Zed, Norcross.
TYSON, Isaiah J., Amboy.
VARNER, Groves M., Powder Spgs.
VAUGHN, Dave, Franklin.
VAUGHN, Jesse J., Broxton.
VORUS, Arthur, Springvale.
WADKINS, Walter, Shaw.
WAINWRIGHT, La Fayette Francis, West Point.
WALDROUP, Wm. G., Hiawassee.
WALKER, Albert, Louisville.
WALKER, Andrew C., Atlanta.
WALKER, Frank L., Athens.
WALKER, Mercer A., Elza.
WALTHOUR, Mack, McBean.
WARD, Green H., Greensboro.
WARD, Thomas, Hazlehurst.
WARE, Thomas, Keysville.
WASHINGTON, John W., Barnesville.

GEORGIA

Privates—Continued

WATSON, Luther (Buster), Jenkinsburg.
WATSON, Tom, Thomaston.
WATSON, William E., Sumner.
WATSON, Willie, Stockbridge.
WEATHERSPOOL, Andrew, Summerville.
WEAVER, Elbert F., Norwood.
WEBB, John Atkinson, Habira.
WEBB, Lewis, Suwanee.
WEBSTER, Benj., Townsend.
WEEMS, James P., Cave Springs.
WELLS, Tom, Oak Park.
WEST, Roscoe, Thomson.
WETHERS, James R., Monroe.
WHATTLEY, John, Turin.
WHEELER, Harrison W., Kensington.
WHITE, Matthews, Thomaston.
WHITE, Robert, Madison.
WHITE, Sam, jr., Quitman.
WHITE, Willie L., Grovetown.
WILCOX, Sam B., Stillmore.
WILKINS, Eddie, Harrison.
WILLIAMS, Albert, Shelman.
WILLIAMS, Arthur K., Cleveland.
WILLIAMS, Bill, jr., Brownwood.
WILLIAMS, Fred, Villanow.
WILLIAMS, Gordon, Ray City.
WILLIAMS, Gus, Metcalf.
WILLIAMS, Jack T., The Rock.
WILLIAMS, Jesse, Lambkin.
WILLIAMS, Joe, Cataula.
WILLIAMS, Julius, Dover.
WILLIAMS, Malachi, Douglas.
WILLIAMSON, Moses L., Washington.
WILLIAMSON, Watson, Newington.
WILLIS, Lee T., Pine Park.
WILSON, Doc, Thomasville.
WILSON, Dunek C., Lexington.
WILSON, John D., Elberton.
WILSON, John H., Quitman.
WILSON, Joseph B., Thomson.
WILSON, Mack C., Savannah.
WIMBY, Olin, Atlanta.
WINGFIELD, David, Buena Vista.
WISENBAKER, Claude D., Valdosta.
WOOD, Joseph, Ivey.
WOODALL, Lonnie, Canton.
WOODRUFF, Geo. W., Washington.
WRIGHT, Albert, Rome.
WRIGHT, Henry R., Arlington.
WRIGHT, Jonnie, Cleola.
WRIGHT, Linwood C., Alexander.
WRIGHT, Mart C., Chestatee.
WYATT, Jim, Calhoun.
WYNN, Aubry A. R., Griffin.
YARBROUGH, Gerald, Boston.
YOPP, McKinley, Dudley.
YOUMANS, Felton L., Norristown.
YOUNGBLOOD, Alvin P., Gronetown.

DIED OF WOUNDS

Colonel

CAVENDER, Joseph W., Cairo.

Captain

CONKLING, Joseph W., Atlanta.

Lieutenants

BEASLEY, Tom Reed, Reedsville.
BELL, Vergil T., Woodstock.
CRITTENDEN, Charles G., Thomasville.
HUMPHREYS, Ralph Wilber, Lincolnton.
JOEL, Y. Lyons, Atlanta.
NEEL, Joe N., jr., Macon.
PHILLIPS, Mercer M., Acworth.
RUSH, Mallalieu W., Atlanta.
SETTLE, Paul T., Unadilla.
SWIFT, Charles T., Atlanta.

Sergeants

BELL, William, jr., Atlanta.
CLEMENTS, Levi D., Bay City.
GILLIS, Marvin, Soperton.
HENSON, Wiley J., Ellijay.
LIVINGSTON, Cornelius, Eastman.
PARKS, Richard, Ellijay.
RABUN, Ransom S., Wadley.

Sergeants—Continued

RAMSEY, Matthew, Jackson.
THOMPSON, Lewis, Gibson.

Corporals

BYRD, Charles F., Augusta.
CHANDLER, James T., Gainesville.
CURRY, Haywood M., Forsythe.
ETCHISON, William G., Mussella.
FLANDERS, Felix, Bainbridge.
GEESLIN, Frank, Cuthbert.
GRAHAM, Ross Q., La Fayette.
GRANT, Charles C., Dalton.
HATCHER, Ollie Ralph, Boston.
HUMPHREYS, William J., Menlo.
JORDAN, Shepard, Augusta.
MASHBURN, William B., Unadilla.
MURRAY, Willie C., Unadilla.
RAMEY, Everett L., Cornelia.
REESE, Jim J., Atlanta.
SAMPLES, Jas. P., Lawrenceville.
SANDERS, Emmett J., Macon.
SWANCY, Thurmon L., Augusta.
TEMPLES, Albert C., Barton.

Cook

WILKES, Milton, Savannah.

Horseshoer

WILLIAMS, Franklin E., Lilly.

Privates

ADAMS, Eli, Milledgeville.
ADAMS, Thomas J., Canon.
ALLEN, Dexter, Statesboro.
AUTRY, Archie O., Lindale.
AXXON, James, Macon.
BAILES, James T., Gainesville.
BANKSTON, Wm. E., Concord.
BAXTER, Jack, Oregon.
BEVERLY, Wm. J., Willacoochee.
BLANKENSHIP, Donald M., Rome.
BLASENGAME, Joe J., Musella.
BOLDING, Paul E., Gainsville.
BOYETT, Isaac R., Adel.
BROADNAX, Samuel I., Cusseta.
BROWN, Francis E., Dillard.
BROWN, Harry, Valdosta.
BROWN, Willie C., Millhaven.
BRYANT, Lawson, Cairo.
BURGESS, Frank A., Eastanollee.
CARNES, Lawrence M., Abbeville.
CARTER, Preston B., Hartwell.
CAVIN, Robert C., Chattahoochie.
CHANCY, Edward J., Patterson.
CHARLES, Robert H., Chatsworth.
CLARK, Emory S., Haddock.
COBB, Jesse J., Rhine.
COLEMAN, Rufus E., Cairo.
COLLINS, Willie H., Cairo.
COOK, Lonnie, Egan.
COOTS, Edgar, Columbus.
CRAWFORD, Geo. M., Rocky Ford.
DAVENPORT, Clarence L., Egan.
DAVIS, George, East Rome.
DAVIS, Teasley, Ellijay.
DAVIS, Willie H., Upatoie.
DEAL, Claud L., Wrightsville.
DIXON, Jesse L., Blackshear.
DOSTER, Allen C., Winder.
DRUMMER, Charlie, Baconton.
ELLER, Jessie, Summerville.
FARROW, Thomas, Macon.
FLEMMING, Will, Lexington.
FORDHAM, Clarence D., Dublin.
FORREST, Howard T., Valdosta.
FOWLER, Robert C., Woodbury.
FRANKLIN, Aaron, Blythe.
GARRETT, Guy T., Eastman.
GEIGER, Harold C., Mount Vernon.
GIBBS, Rufus M., Atlanta.
GIDDENS, Thomas B., Eastman.
GLENN, Fred B., Atlanta.
GODBOLD, John M., Savannah.
GRIFFIN, Henry C., Blakely.
GRIFFIN, Thomas J., Brinson.
GUNNELS, Grover, Hull.
HARDEMAN, Oliver R., Augusta.
HARDIN, Amos, Dalton.
HARDY, Albert, Cordele.
HARDY, Clifford, Talking Rock.
HARELSON, Ruben B., McRae.
HARRISON, William, Atlanta.
HAYES, Quillian V., Lindale.

Privates—Continued

HAYNES, Henry, Commerce.
HAYNIE, Louis A., Newman.
HEFNER, Henry F., Kennesaw.
HIGGINBOTHAM, James L., Covington.
HILLIARD, John K., Jr., Rhine.
HOLLOWAY, Bennie F., Eatonton.
IVESTER, Loyd, Clarksville.
JACKSON, Ira, Babcock.
JACKSON, Jesse, De Soto.
JOHNSON, Will, Pooler.
JORDON, Theodore, Atlanta.
KELLEY, Harvey L., Climax.
KELLY, William J., Blackshear.
KNOX, Samuel P., Martin.
LAKE, Eldridge, Columbus.
LAMBERT, John W., Newnan.
LONG, Joseph A., Bremen.
McCAULEY, Wylie V., Summerville.
McDOUGAL, James E., Dalton.
MALONE, Sam, Rome.
MARS, John H., Pelham.
MASSEY, Clarence L., Columbus.
MAYFIELD, Forest, Ashland.
MILLER, Maudie A., Lula.
MONTGOMERY, John, Chelsea.
MOORE, Jarvis W., Macon.
NUGENT, Laney E., Columbus.
PALMER, Leonard, Douglasville.
PARKER, Ossie P., Carter.
PATTERSON, James H., Fry.
PELFRAY, William D., Fry.
PIERCE, Ralph J., Albany.
RICHARDS, Robert P., Lewner.
RICKS, Osborne G., Adrian.
RINER, Youstus H., Nunez.
ROBINSON, James A., Bowden.
ROPER, Parley F., Mineral Bluff.
ROPER, William D., Dawsonville.
RUSSELL, Bert E., Young Harris.
SANDERS, John H., Montrose.
SCOTT, Albert N., Columbus.
SHIRAH, George C., Marshallville.
SMITH, Edgar D., Atlanta.
SMITH, Hoyt W., Cartersville.
SMITH, James, Sargent.
SMITH, John W., Elberton.
SMITH, Kirby R., Dallas.
SMITH, Samuel M., Gainesville.
SMITHWICK, Floyd L., Moultrie.
SOUTHERLAND, Thomas O., Cedartown.
SPEER, Abner T., Atlanta.
SPENCER, William L., Milan.
STAIRETT, James T. W., Winder.
TATE, Emerson, Elberton.
TEELE, Grover, Smithville.
TERRY, Homer G., Porterdale.
THOMAS, David, Augusta.
THOMPSON, Knox F., La Grange.
THOMPSON, Louis M., Dexter.
TODD, Hiram B., Oakland.
TODD, John L., Hogansville.
TURNER, Garland B., Hillsboro.
WILLIAMS, Elijah, Milan.
WILLIAMS, Henry E., Thomson.
WILSON, James B., Yatesville.
WOOD, Stewart W., Atlanta.
WOOTEN, Julius, Trion.
WYATT, Homer, Columbus.
WYNN, Frank C., Columbus.

DIED OF ACCIDENT

Colonel

THOMAS, James A., Jr., Macon.

Lieutenant Colonel

LAURSON, Emil P., Ft. Oglethorpe.

Captain

RIOUX, Henry E., Savannah.

Lieutenants

COLEMAN, William B., Macon.
FULGHUM, Henry Edgar, Hapeville.
GRIFFITH, Robert J., Athens.
LANHAM, Roy E., Rome.
SPENCE, Thomas L., jr., Thomasville.
STEWART, Kimsey L., Ashburn.
TRAVIS, Ernest Fears, Griffin.

GEORGIA

Lieutenants—Continued

WHITNER, Richard H., Atlanta.
WILLIAMS, Bill N., Calhoun.

Sergeants

CLEMONS, Spurgeon, La Grange.
HODGES, Syl. P., Dublin.
JONES, Willie E., Augusta.
JORDAN, Paul, Lavonia.
LYLE, Douglas Connally, College Park.
TALBOT, John, Columbus.
WELLING, Arthur L., Atlanta.

Corporals

BROWN, Clarence, Savannah.
CROOK, Aaron, jr., Abbeville.
REAGAN, Thomas E., Stockbridge.

Bugler

GOLDEN, Morea, Pelham.

Wagoners

BARROW, Columbus Eugene, Brunswick.
PARKER, Albert, Mill.

Privates

BELL, Simon, Round Oak.
BOBIN, Neptoin, East Savannah.
BRYANT, Lawson, Cairo.
BULLARD, Lee, Columbus.
BURKE, Frank, Millen.
CARTER, Albert B., Greenwood.
DAY, Thomas C., jr., Maxeys.
DURHAM, Matt, Jeffersonville.
EDENFIELD, Benton, Swainsboro.
ENGRAM, Claud, Hawkinsville.
FAVORS, James, Dawson.
FREEMAN, William L., Chickamauga.
GAINES, Henry, Hartwell.
GOODWIN, Russell, Macon.
GORDY, Perry G., Thomaston.
GRIFFIN, Fred, Hillman.
GUFFEY, James, Atlanta.
HAND, John A., Camella.
HARDEN, Grady, Barnesville.
HARRISON, Bertie, Hazelhurst.
HENDERSON, Berry, Alphretta.
HILL, Jae, Atlanta.
HONEA, John T., Woodstock.

Privates—Continued

HUDSON, Daniel P., Dexter.
HUGHES, Henry, Columbus.
IVORY, Henry, Smithville.
JONES, George, Atlanta.
JONES, Henry L., Cornelia.
JUDGE, Lawrence B., Cecil.
KING, Ira, Amsterdam.
LILES, Archie B., Waycross.
McWHITE, Fletcher, Valdosta.
MILLS, Herman R., Gainesville.
MURPHY, Dellbert L., Linwood.
PALMER, Joe B., Camilla.
POUND, Truman E., Thomaston.
REID, Jewell, La Grange.
RICHARDS, Clemon, Athens.
ROPER, Beura R., Barnsville.
RUSSUM, Charles C., Abbeville.
SMITH, Lonnie, Quitman.
THOMPSON, Arthur, Harrison.
THOMPSON, Peyton, Litonia.
WALTON, Jessie, Cuthbert.
WIGGS, Wallie W., Vidalia.
WILLIAMS, Thomas L., Lindale.
WORTHY, Robert, Meigs.

IDAHO

IDAHO

PVT WILLIAM H. ALLEN
KING HILL D.D.
PVT. BURTSE F. ATKINS
BONNERS FERRY K.A.
PVT ARNOLD W. AOSVED
AVON K.A.
PVT. ANDREW SJURSEN
BURKE D.D.
PVT. CLARENCE F. BILLIPS
HOPE D.D.
PVT. ARTHUR BACHMAN
TROY D.W.
PVT. NOAH M. BURNS
BOISE CITY D.W.
PVT. SAMUEL C. BOLLER
POTLATCH K.A.
PVT. ERNEST DE HAVEN
BOISE D.W.
CPL. ROLAND EVANS
AMERICAN FALLS K.A.
LT. CLARK G. FOX
BUHL D.W.
SGT. JOHN A. GARDNER
TETON K.A.
PVT. THOMAS GOSSI
CLAYTON K.A.
PVT. TURE A. PAULSON
WALLACE D.W.
CPL. JOHN L. HEPWORTH
BLACKFOOT K.A.
PVT. PHILIP KIRK
CHALLIS K.A.
LT HAROLD E. KINNE
OROFINO K.A.
PVT. GEORGE W. LEE
GOODING K.A.
PVT. ROBERT J. HILLMAN
RUPERT K.A.
COOK CARL E. MORRISON
RICHFIELD K.A.

IDAHO

PVT. BERNARD S. ARMSTRONG
SWEETWATER K.A.
PVT. RAY W. ASHLEY
SAGLE D.D.
PVT. HARRY C. ALLBERY
ST. MARIES K.A.
PVT. LEONADAS H ADDINGTON
HARRISON W.A.
PVT. WILLIAM H. ATKINS
BONNERS FERRY D.D.
LT. SAMUEL T. ADAMS
CALDWELL K.A.
PVT. LESTER R. ATKINSON
FRANKLIN W.A.
COOK WILLIAM F ANDREWS
DOWNEY W.A.
SGT WALTER H BUCKBEE
WEISER D.D.
CPL JOHN BODEN
HAZELTON K.A.
PVT. CHARLES A. BOBBITT
GROFING D.W.
CPL. WM. H. BOOTH
NEZPERCE K.A.
SGT. JAY E. BREEDING
IDAHO FALLS D.D.
PVT. WILLIAM J. BRYANT
COEUR D'ALENE D.W.
PVT. LOGAN H BENNETT
ALBION W.A.
PVT EDWARD A BUCHANAN
NAMPA W.A.
PVT EDWARD H. BRINEY
SALMON W.A.
PVT. CARL BAHEM
HOMEDALE W.A.
PVT ISAAC ASLETT
LAVA HOT SPRINGS W.A.
PVT RICHARD BOYENGER
BOISE D.W.

IDAHO

PVT S VAIL CLENENGER
BLACKFOOT W.A.
PVT. JOHN T CLEGG
DUBOIS K.A.
PVT BENNIE A. COTTLE
FRANKLIN K.A.
CPL. ALVIN B. CLARK
EAGLE W.A.
PVT PERRY J. CLEGG
UCON D.D
PVT JAMES A COLEMAN
WENDELL W.A.
PVT. WILLIAM G. COLEMAN
WENDELL W.A.
PVT FRANK ROOP
MONTPELIER W.A.
PVT. WILLIAM S. DAVENPORT
PARKER K.A.
PVT JOHN A. DORCHENS
ASHTON K.A.
PVT. FRANK D. DAVIS
WESTON K.A.
CPL FRED DANIELS
POCATELLO D.W.
PVT ROBERT S DALLEY
DRIGGS W.A.
PVT EARL ENGLISH
KOOSKIA K.A.
PVT. ROBERT H. CRAIG
WOODLAND W.A.
PVT. GEORGE C. EDLEFSEN
DRIGGS W.A.
COOK LON FIALA
RUPERT K.A.
CPL. EDWIN A. FOSS
COEUR D'ALENE D.W.
PVT. MELVIN P. FIKSTAD
THORNTON K.A.
PVT. ARTHUR O. YOUNG
JEROME W.A.

IDAHO

PVT THOS F GOODE
BOISE K.A.
PVT HENRY GEORGE
KAMIAH K.A.
PVT JAMES A GOAN
MT. IDAHO W.A.
CPL CARL A. GUBLER
CAREY W.A.
PVT. ADOLPH C. HOELZLE
BUHL W.A.
PVT. WALTER C. HAND
WEISER D.W.
PVT. THOS. M. HIGGINBOTHAM
WEISER W.A.
PVT. ARTHUR J. HIGBY
PINGREE K.A.
PVT. CECIL HENDERSON
ST. ANTHONY K.A.
PVT C. C. JOHNSON
LEWISTON W.A.
CPL EZRA B. JOLLEY
BLACKFOOT W.A.
PVT. ERNEST W. JONES
MALAD CITY K.A.
PVT. SIMON O. IVERSON
KELLOGG D.D.
PVT. ROBERT H. KENDEL
MURTAUGH W.A.
PVT. RICHARD KNIGGE
BUHL W.A.
PVT. WALTER H. KLUG
CHALLIS W.A.
PVT. ALBERT H SMITH
CLAYTON K.A.
PVT DANIEL H LOOSLIE
REXBURG K.A.
PVT CHARLES H LEWALLEN
WEISER W.A.
PVT. ARTHUR R. LINCK
PAYETTE W.A.

IDAHO

PVT. JOHN O. LONG
BLISS D.D.
PVT. LESTER H. NUTTING
RUPERT K.A.
PVT. ROBERT E. LINEBAUGH
WILDER W.A.
PVT. THOMAS I. McCLANAHAN
PAYETTE K.A.
PVT. MELVIN W. McBRIDE
SPALDING W.A.
CPL. CLARENCE E. MOCK
GILMORE W.A.
PVT. JOSEPH P. MEAD
CLARKSFORK K.A.
PVT. JOSEPH M. BURGHES
PARMA D.W.
PVT. LAURENCE G MORGAN
MALAD CITY W.A.
PVT. WILLIAM L. PETERSON
ARCO K.A.
PVT. ALFRED H. NORDHORST
PAYETTE D.W.
PVT. ELMER L. MAENPAA
McCALL D.W.
PVT. WILLIAM I. McCORMICK
BUHL D.D.
PVT. EDWARD L. LINDSAY
MACKAY D.D.
CPL. FRANK OSBORN
DEARY K.A.
PVT. JOSEPH NELSON
CALDWELL K.A.
PVT. EMEL G. NILSON
VOLLMER W.A.
PVT. LOUIS OSTERMILLER
NEWDALE K.A.
PVT. DELMAR A. POULSON
WEISER K.A.
PVT. NELS J. PETERSEN
DAYTON D.W.

IDAHO

PVT BARNEY G. PABST
OSBORNE W.A.
BUGL. HERSCHEL W. PETTY
WEISER W.A.
PVT. ROBERT PALMER
HOLLISTER W.A.
PVT. RANDLE HAGBERY
TRIANGLE K.A.
PVT PETER W PETERSEN
SHELLEY W.A.
COOK IVER V PAULSON
WALLACE W.A.
SGT. RAYMOND V. RACICOT
SAND POINT W.A.
PVT. RUSSEL L. ROLLER
PLUMMER W.A.
PVT. ALBERT S. RALPHS
ROCKLAND K.A.
CPL. GUS ZOELLNER
KELLOGG D.W.
PVT. CARL ARNID ROGERS
MOSCOW D.W.
PVT. ELMER O. REESE
ROY D.W.
PVT. BENJAMIN F. STEPHENS
TWIN FALLS W.A.
PVT. LOYD L. SHAW
SALMON D.W
PVT. ELMER STROUD
LEADORE D.W.
CPL. GROVER D. WILLIAMS
ARCO K.A.
PVT. RAY E. SHERER
PAYETTE D.W.
PVT. FRED SMALL
SMALL W.A.
PVT. DONALD H. SPRINKLE
WEISER K.A.
PVT. LANE SHELMAN
SPRINGFIELD W.A.

IDAHO

PVT GEORGE A SMITH
VICTOR D.W.
PVT THOMAS STRICK JR.
BURKE D.D.
PVT JAMES E SAGE
BURKE K.A.
PVT. ROBERT F. SCOTT
HEGLAR K.A.
CPL HARRY R SNIVELY
GOODING D.W.
PVT IRVIE H. SHORE
LAPWAI W.A.
PVT FRANK SCHOEFFLER
CAMERON D.W.
PVT. JOHN T. SAYER
RIRIE D.W.
CPL CLARENCE A SYLVESTER
HATHORN K.A.
PVT. JESSE A. SEVDY
BEELER W.A.
PVT WILLIAM W SOULE
SALMON D.W.
PVT. RAY B. TAYLOR
JULIAETTA K.A.
PVT WILLIAM TAYLOR
GRASMERE D.W.
PVT. JOHN H. TIPPETS
GEORGETOWN W.A.
PVT. TOM S. THOMPSON
NEZPERCE W.A.
PVT. WILLIAM C. WANNER
PRESTON D.D.
PVT WILLIAM J WORKMAN
NEWDALE K.A.
PVT WILLIAM J WINTER
NAMPA K.A.
PVT. SAMUEL T. WERRY
BELLEVUE K.A.
SGT. MAJ. HIRAM R. WHITE
REXBURG D.D.

IDAHO

SGT DOUGLAS C RUSHING
MOSCOW K.A.
PVT WROFF C OLSON
IONA D.W.
PVT CHRIS M W. EVENSEN
MALAD K.A.
BUGL ROBERT E HELM
RUPERT K A
LT JOHN M REGAN
BOISE K.A.
PVT PEJHEN ROBERTS
PARIS K.A.
PVT RUFUS T FINNELL
LEWISTON W.A.
BUGL BERNARD IRWIN
BOISE K.A.
PVT OSCAR R KVIST
IDAHO FALLS D.W.
PVT JOHN W. JOHNSON
BUHL K.A.
PVT FRANK L COZIAH
ALPINE D.W.
PVT. FRANK T SPICKELMIRE
CASCADE K.A.
CPL. LORENZO A. BERG
BASALT W.A.
PVT. HORACE M. SOULE
SALMON K.A.
PVT. MALVIN C. WILSON
MIDVALE K A.
PVT. JOSEPH C. WALTERS
BLACKFOOT K.A.
PVT BEN AMOS F YOUNG
SHELLEY W.A.
SGT ARTHUR P ZIMMERMAN
BONNERS FERRY W.A.
PVT JULIUS C. ZILKEY
CHALLIS K.A.
CPL CHAS L ZIMMERMAN
BONNERS FERRY D D

IDAHO

KILLED IN ACTION

Captain

CRUM, John R., Pocatello.

Lieutenants

ADAMS, Samuel Tyler, Caldwell.
DOLE, Sanford B., Lewiston.
HILL, Raymond C., Lewiston.
HOOVER, Stewart W., Blackfoot.
KINNE, Harold E., Orofino.
LONG, John A., Grangeville.
NOBLE, Elmer J., Wallace.
PIERCE, William C., Twin Falls.
RHOADS, John W., Pavette.

Sergeants

BROWN, Kenneth H., Twin Falls.
GARDNER, John A., Teton.
HOWARD, Fred A., American Falls.
REHBEIN, Orlin R., Boise.
ROGERS, Howard J., Indian Valley.
RUSHING, Douglas Gentry, Moscow.
WHEATLEY, Esdras R., Idaho Falls.
ZIMMERMAN, Garrett B., Dietrich.

Corporals

BARLOW, Wilfred W., Robin.
BELL, George, Winchester.
BOOTH, William H., Nezperce.
CRAMBLET, Frank, Gooding.
EVANS, Roland, American Falls.
FOSS, Edwin A., Coeur D'Alene.
HOLTMAN, George, Jerome.
JOHNSON, Peter G., Mountain Home.
KELLOGG, Levy L., Mountain Home.
NOSCO, Mark J., Buhl.
OLSON, Anten L., Fenn.
SYLVESTER, Clarence A., Rathdrum.
WILLIAMS, Grover D., Arco.
ZILKEY, Frank, Roy.

Buglers

HELM, Robert E., Rupert.
PETTY, Hurschel W., Weazer.
YADEN, William D., Shoshone.

Cooks

FIALA, Lon., Rupert.
MORRISON, Earl E., Richfield.

Privates

AMOS, Drew C., Idaho Falls.
ANDERSON, Bror., Mullan.
ANDERSON, John R., Priest River.
AOSVED, Arnold W., Avon.
ARMSTRONG, Branard, Sweetwater.
ATKINS, Burtie F., Bonners Ferry.
BAGLEY, John W., Blackfoot.
BARBER, Clarence M., Rexburg.
BARNES, Jewett L., Moscow.
BELLINO, Frank, Rexburg.
BERGENDORFF, Julius F., Idaho Falls.
BERLINGHOFF, Franklyn M., White Bird.
BERTHOLF, Marion J., Stites.
BODEN, John, Haselton.
BROWER, Le Foy R., St. Anthony.
BROWN, James Sand Point.
CARRUTHERS, Henry, Wallace.
CHAMBERLAIN, Francis M., Riggins.
CLEGG, John T., Dubois.
CORSETH, Geo. A., Buhl
COTTLE, Bennie A., Franklin.
COURTRIGHT, Wilbur, Indian Valley.
COX, Albert L., Weiser.
CROFT, George H., Heyburn.
CROWSER, Howard L., Gifford.
CUSHING, Lemuel H., Moscow.
DAVENPORT, William E., Parker.
DAVIS, David T., Jerome.
DAVIS, Paul, McCammon.
DOMROSE, Walter L., Rock Creek.
DORCHEUS, John A., Ashton.
DRUMMOND, Frank D., Fairylawn.
EAMES, Glenn W., Monan.
EDSON, Elmer G., Fruitland.
EMMONS, Oscar V., Claytonia.
EWING, Omer K., Stites.
FAULCONER, Guy S., Blackfoot.
FIKSTAD, Melvin T., Thornton.
FRODSHAM, Frank, Richfield.
FUNK, Hugo, Cottonwood.
GANS, Joseph O., Lapwai.
GARRETT, Leo G., Rigby.
GEORGE, Henry, Kaniah.

Privates—Continued

GOODE, Thomas F., Boise.
GOSSI, Thomas, Clayton.
GOZZETTE, Joseph, Rathdrum.
GRIESHABER, Otis J., Buhl.
HAGBERY, Randle A., Triangle.
HAMMOND, Lyle E., Troy.
HARDEN, James, Shelley.
HARPHAM, Bert, Council.
HARSHBARGER, Alvin R., Meridian.
HENDERSON, Cecil, St. Anthony.
HEPWORTH, John L., Blackfoot.
HESTERMAN, Henry J., Orangeville.
HIGBY, Arthur J., Pingree.
HILLMAN, Robert J., Rupert.
HOGAN, Thomas P., Coeur d'Alene.
HOLLIDAY, William M., Ilo.
HOLTHAUS, Julius H., Cottonwood.
HOWARD, John Michael, Twin Falls.
HULET, Moses A., Driggs.
JOHNSON, Clarence T., Nampa.
JOHNSON, John W., Buhl.
JOHNSON, William J., Coeur D'Alene.
JONES, Ernest W., Malad City.
JORGENSON, Erick F., Preston.
KANGAS, Victor, Norwood.
KEENE, Earl A., Nampa.
KEMIG, John M., Spalding.
KENDRICK, William E., Buhl.
KIRK, Phillip, Challis.
KUCKKU, William H., Emmett.
KUNES, Archie G., Cedar Creek.
LEE, George W., Buhl.
LION, Martin O., Kendrick.
LOGTO, Michal, Pocatello.
LOOSLIE, Daniel, H. Rexburg.
McCLANAHAN, Thomas I., Payette.
McKENNA, Edward F., Blackfoot.
McLEAN, John, Pearl.
McMASTER, William G., Twin Falls.
McMILLAN, Bruce, Boise.
McMILLAN, Fred, Richfield.
MANIATES, Nicholas P., Rose Lake.
MARSHALL, George E., Rupert.
MARSHALL, Lavon A., Franklin.
MARTIN, William D., San Point.
MATTSON, Martin, Troy.
MEAD, Joseph P., Clarksfork.
MECKER, Francis, Melba.
MILLER, Elmer, Coral.
MILLER, Gilbert, Rogerson.
MOORE, Lee E., Hailey.
MORGAN, Walter F., Juliaetta.
MORRISON, Edward J., Sandpoint.
MURDOCK, Lindsay E., Victor.
NELSON, Joseph, Caldwell.
NUTTING, Lester H., Rupert.
NYBAK, Jakob A., Kellog.
OSBORN, Frank, Deary.
OSTERBERG, Alex R., Troy.
PATTERSON, Lee R., Wilder.
PETERSEN, Melvin L., Coeur d'Alene.
PETERSON, Wm. L., Arco
PUGMIRE, Angus, Pocatello
RALPH, Albert L., Rockland.
ROBINSON, Richard P., Burley.
SAGE, James E., Burke.
SAYER, John T., Rarie.
SCHOOLER, Irvin J., Genesee.
SCHWARTZ, Frank, Lemhi.
SCOTT, Robert F., Heglar.
SIMS, Early R., Burley.
SMITH, Albert H., Clayton.
SMITH, Errol, Weiser.
SMITH, Joseph R., Weiser.
SMITH, Lehi L., Malad City.
SOULE, Horace M., Salmon.
SPICKELMIRE, Frank T., Cascade.
SPRINKLE, Donald H., Weiser.
TAYLOR, Jack B., Weiser.
TAYLOR, Ray B., Juliaetta.
THOMSON, John, Rexburg.
THRALL, Dewey O., Cambridge.
TIMERMAN, John A., Stanton.
TOLL, Leland W., Kooskia.
TRONAS, Alf M., Bliss.
TROTTER, Loren M., Caldwell.
UMPHENOUR, Lee W., Gooding.
WALTERS, Joseph C., Blackfoot.
WELLS, Lester, St. Anthony.
WELSH, Henry M., Three Creek.
WERRY, Samuel Thomas, Bellvue.
WILSON, Malvin G., Midvale.
WINSPER, Carl V., Pocatello.
WINTER, William J., Nampa.
WORTHINGTON, Robert C., Jerome.

DIED OF DISEASE

Lieutenant

MURRAY, Joseph H., Nampa.

Sergeants

BREEDING, Jay E., Idaho Falls.
BUCKBEE, Walter H., Weiser.
BURTENSHAW, Edward Coke, Boise.
DES RUISSEAUX, Charles A., Twin Falls.
GUSTIN, Harold Arnette, Pocatello.
STEINECK, Walter C., Boise.

Corporals

EBY, Daniel A., Challis.
JONES, Floyd G., Parma.
WARD, Martin S., Boise.

Nurses

ROBINSON, Genevra, Nampa.
ROYER, Norene Mary, Winchester.

Wagoner

CRAWFORD, Arthur E., Pocatello.

Privates

ALLEN, William H., King Hill.
ASHLEY, Ray W., Sagle.
ATKINS, William H., Bonners Ferry.
BECK, Carl G., Wallace.
BEST, Lisle L., Coeur d'Alene.
BILLIPS, Clarence F., Hope.
BISHOP, Michael, Twin Falls.
BOTKIN, Howard L., Nampa.
BROSS, James H., Boise.
CALL, Fred J., Soda Springs.
CLARK, Delbert, St. Anthony.
CLARK, Ray O., Chilly.
CLEGG, Percy J., Ucen.
CONWAY, Byon P., Winchester.
CUNNINGHAM, Claude, Nampa.
DICKENSON, Derwood B., Gooding.
EDWARDS, William J., Salmon.
FINNELL, Rufus T., Lewiston.
FRENZEL, Clarence B., Wallace.
GLENN, James, Star.
GODSEY, William, Buhl.
GRAYSON, Charles C., Lewiston.
HARWOOD, Hugh H., Mullen.
HAWKINSON, Norman H., Weiser.
HINTS, Robert, Pocatello.
HUGHES, Robert G., Spirit Lake.
IVERSON, Simon O., Kellogg.
JOHNSON, Grover C., Lewiston.
JUDD, John H., Rigby.
LAYLAND, Charles L., Raymond.
LINDSAY, Edward L., Mackay.
LONG, John C., Bliss.
LOUGHLIN, Griswold A., Burley.
McCORMICK, William Ike, Buhl.
MADDOX, Harry W., Ashton.
MARTIN, Donald A., Montpelier.
MERRILL, Orval H., Evan Lake.
MINER, Alfred, Midvale.
NELSON, Delos S., Bloomington.
NELSON, Henry J., Bonners Ferry.
NOWACKI, Joseph D., Mackay.
PAULSON, Ture A., Wallace.
PENROD, William H., Boise City.
PITKIN, Alma, Burley.
PLEGER, Adolph L., Garwood.
RACY, Leslie R., Spirit Lake.
RANDALL, Charles L., Idaho Falls.
REAVIS, Floyd E., Midvale.
REED, Harold C., Clarksfork.
RICHARDSON, William R., Camas.
RING, Charles, Wendell.
ROBINSON, Henry G., Canyon Creek.
SATORY, Benjamin H., Dietrich.
SCHAUMLEFFEL, Henry S., Idaho Falls.
SCOTT, Vernie L., Rexburg.
SCRIVEN, Oscar A., Nampa.
SJURSEN, Andrew, Burke.
SKALA, John, Kellogg.
SOLBERG, Edwin M., Fernwood.
STONE, Louis F., Bonners Ferry.
STRICK, Thomas, Jr., Burke.
VAN, DEVENTER, George E., Rupert.
WAGNER, Martin E., Pocatello.
WAITE, Chster O., Fruitland.
WANNER, William C., Preston.
WHELAN, Thomas F., Wallace.
WHITE, Hiram R., Rexburg.
WHITTEMORE, Leonard, Ashton.

IDAHO

Privates—Continued

WILKINSON, Arthur M., Boise.
WRIGHT, Edward N., St. Maries.

DIED OF WOUNDS

Lieutenant

FOX, Clark G., Buhl.

Sergeant

CHRISTIANSEN, Niels, Malad City.

Corporals

ANDERSON, John A., Blackfoot.
BAILEY, Andrew H., Menam.
DANIELS, Fred, Pocatello.
DAVIS, Lee, Albion.
GREENLEE, George A., Idaho Falls.
HOLLAND, Clarence F., Priest River.
JEWELL, Winfield G., Pocatello.
MARTIN, Orville F., Culdesac.
NEYMAN, Guy E., Idaho Falls.
PORTER, Guy A., Almo.
ROBINSON, James L., Nampa.
SNIVELY, Harry R., Gooding.
ZOELLNER, Gus, Wardner.

Wagoners

CRYSTAL, William L. Rigby.
MILEY, George J., Boise.

Privates

ARNETT, James J., Parma.
ATKINS, Burtie F., Bonners' Ferry.
BACKMAN, Arthur, Troy.
BIERCE, Jerome Arthur, Spirit Lake.
BOYENGER, Richard, Boise.
BURNS, Noah M., Boise.
CANDLAND, Kenneth E., Pocatello.
CARSON, Clyde T., Mullen.

Privates—Continued

CROFT, George H., Heyburn.
DAVIES, John T., Payette.
DEHAVEN, Ernest, Boise.
DELLINGER, John F., Sandpoint.
DOYLE, Edward, Samuels.
FLORES, Thomas J., Winchester.
GARFIELD, Reese E., Roy.
GLENN, Robert O., Parma.
GREEN, Jasper S., Wilder.
HAND, Walter C., Weiser.
HOOPES, Harlow, R. F., Rupert.
HOPKINS, Fred C., Buhl.
HUSCHKE, Bernhard H., Payette.
KAIJA, Steve, Sinfor.
KVIST, Oscar R., Idaho Falls.
LAWHEAD, Victor J., Pocatello.
LOLLEY, Roscoe E., Weiser.
LOCKMAN, Paul J., Nampa.
McDERMONT, Horace G., Twin Falls.
MADERA, Arthur P., Milbank.
MADISON, Harry D., Cambridge.
MILLER, Roy M., Bancroft.
MORDHORST, Alfred H., Payette.
MORTON, William, Boise.
OLSEN, Wrolf C., Iona.
PAGE, Calvin L., Boise.
PAULSON, Delmar A., Weiser.
PETERSON, Nels, Dayton.
PITZEN, John E., Moscow.
POULSON, Delmar A., Weiser.
PYEATT, John, Tenday.
QUEREAU, Edwin C., Jerome.
RENNAKER, Charles R., Goldberg.
ROBERTS, Reuben, Paris.
ROGERS, Carl L., Moscow.
ROWE, Carrol, L., Nezperce.
SCHOEFFLER, Frank, Cameron.
SHAW, Lloyd L., Salmon.
SHERER, Ray E., Payette.

Privates—Continued

SLOAN, William W., Camas.
SMITH, George Anthony, Victor.
SOULE, William W., Salmon.
TAYLOR, William, Grasmere.
THORNTON, Earnest, Thornton.
TIFTON, Louis D., Lewiston.
TROWBRIDGE, Sherman, Gennett.
YATES, Basil C., Nezperce.
ZUMWALT, Huribert, E., Boise

DIED OF ACCIDENTS

Lieutenant

BROXON, Donald R., Boise.

Sergeant

ALCOTT, James C., Kamiah.

Bugler

DRESSER, Lawrence D., Emmett

Privates

AAS, Peter A.. Kendrick.
BLACKBURN, John, Soda Springs.
BOBBITT, Charles A., Orofino.
BOLLER, Samuel C., Potlatch.
BRYANT, William J., Coeur D'Alene.
COX, Elmer W., Parma.
CUSHING, Lemuel H., Moscow.
CRYSTAL, Thomas B., Blackfoot.
DAVIS, Frank D., Weston.
ENGLISH, Earl, Kooskia.
FIKSTAD, Melvin T., Thornton.
FIRTH, Thomas Harry, Firth.
HIGHLEY, James D., Boise.
McCARTY, Edward, Pocatello.
MICHAEL, Ralph R., Boise.

ILLINOIS

SGT JAMES THOS. ABBOTT
HERRIN D.A.
PVT. ORVILLE B. ALEXANDER
SPRINGFIELD D.D.
SGT LAURENCE H BARTMESS
HARRISBURG D.D.
PVT. LEO BARNDS
FREEPORT D.D.
PVT. R BERGQUIST
ROCKFORD K.A.
LT. ELDEN S BETTS
ALTON K.A.
PVT ISAIAH DECKARD
ST. MARIE D.W.
MUS. GAYLORD A. BRADLEY
STREATOR K.A.
PVT. BERTIS L. BRADLEY
ELDORADO K.A.
COOK CONRAD BROWN
CHICAGO D.W.
PVT. LLOYD C. BUTE
KEMPTON D.D.
PVT. EVERETT C. BURTON
WAGGONER D.W.
LT. WILLIAM J. WHYLE
CHICAGO K.A.
PVT. CARL G. CARLSON
STILLMAN VALLEY K.A.
PVT. EDWARD CARBEINER
FREEPORT K.A.
PVT. DONALD R. COLBERT
NEOGA K.A.
LT. J. IVAN DAPPERT
TAYLORVILLE K.A.
PVT. CHARLES J. DEVLIN
JACKSONVILLE K.A.
PVT. THEO. F. DEMETER
FREEPORT K.A.
LT. HARRISON A. DICKSON
JACKSONVILLE K.A.

ILLINOIS

LT. TRUMAN O. AARVIG
PONTIAC K.A.
PVT. BEN ABRAM
CHICAGO K.A.
PVT. RAZZIE ABSHER
THOMPSONVILLE D.D.
PVT. JOHN NELL
EDINBURG K.A.
PVT. CHARLES E. ALKA
MT. CARMEL K.A.
CPL. LESLIE ALLEN
PEORIA W.A.
LT. WAYNE H. ALLEN
MOMENCE W.A.
PVT. BENJAMIN E. ALTENBERN
LENA D.W.
PVT. JOHN A. ALWARD
LINCOLN K.A.
WAGR. DALE G. ANDERSON
GOOD HOPE D.D.
CPL. BEN L. ANDERSON
CAPRON W.A.
PVT. ANDREW ANDERSON
STEGER D.W.
PVT. JOHN A. ANDREWS
HAMILTON D.D.
PVT. FRANK E. ANDERSON
KIRKLAND W.A.
PVT. HOWARD W. ANDREWS
OAK PARK D.D.
PVT. AUGUST APENBRINK
QUINCY D.W.
LT. ROBERT F. ARNOLD
EAST MOLINE D.W.
PVT. WILLIAM ARNOLD
OCONEE W.A.
PVT. HENRY A. KANFHOLDT
CHICAGO D.W.
PVT. WALTER AUGUSTIAK
CHICAGO D.W.

ILLINOIS

PVT. ROBERT E. ALEXANDER
SPARTA D.D.
PVT. EDWIN ALLEN
PEORIA D.D.
CPL. FORREST S. GOFFINET
PANA K. A.
CPL. FRANK L. BARBER
CHICAGO K.A.
PVT. LAWSON McV. BABBITT
YOUNGSTOWN K.A.
CPL. HERMAN BARTLEY
EFFINGHAM W.A.
PVT. MIKE BARBARIA
CHICAGO D.D.
PVT. D. JAMES BAINIA
COAL CITY W.A.
BUGL. BERNARD M. BIES
CHICAGO D.D.
PVT. AMBROSE H. BALDRIDGE
STONINGTON K.A.
PVT. FRANK KASAL
SENECA K. A.
PVT. FRED B. BASEL
LAKE BLUFF D.D.
PVT. CLAUDE BAIR
ASTORIA D.D.
PVT. WILLIAM H. BARNICK
PETERSBURG K.A.
PVT. JOHN BAUMANN
VENICE D.D.
PVT. WM. J. BATES
SPRINGFIELD D.D.
PVT. RALPH V. BAITY
XENIA K.A.
PVT. JOHN C. BARRATT
DUQUOIN K.A.
PVT. DEMPSEY T. BATES
SESSER K.A.
PVT. ELMER BANKS
CHESTERFIELD D.W.

ILLINOIS

PVT. EUGENE McK. BERGER
NAPERVILLE D.D.
CPL. JAMES J. BERAN
CHICAGO D.W.
PVT JOHN I ROBERTS
CHICAGO K.A.
PVT GEORGE F BENTROP
QUINCY D.D.
PVT. HARRY L. CARLSON
CRYSTAL LAKE D.D.
PVT. S. McK. BECKFORD
CHICAGO D.W.
PVT. LEONARD F. BECKER
HIGHLAND K.A.
PVT. HENRY C. BEYER
CHICAGO D.D.
PVT. IRA G. BETSON
COLCHESTER K.A.
PVT. PORT BELL
NEW HOLLAND K.A.
PVT. ANDREW J. BENNETT
MAKANDA K.A.
PVT. JOHN GIMERA
CORNELL K.A.
PVT. YNGVE A. BENGSTON
ROCKFORD K.A.
PVT. CARL F. BECHTEL
EUREKA W.A.
PVT. MARTIN F. BIESTERFELD
CRETE K.A.
PVT LEVI A. BISHOP
ALTAMONT K.A.
PVT. OTTO R. RIEGEL
ROBINSON K.A.
PVT. FRANK H. WEAVER
HENRY K.A.
PVT. WALTER A. BLACK
FREDERICK K.A.
PVT. BENJAMIN BLOHM
PALATINE K.A.

ILLINOIS

PVT. D. E. BODEEN
LYNN CENTER D.W.
PVT. ARTHUR W. BOYD
AURORA K.A.
PVT ALBERT C. RUPPRECHT
NOKOMIS K.A.
PVT. JOHN BOLAND, JR.
TOLUCA W.A.
PVT. EDWARD P. BOWLAN
LOCKPORT D.D.
PVT. JOSEPH KOWLASKY
PANA K.A.
PVT. BENJAMIN BORGARS
COLLINSVILLE D.D.
PVT. STANLEY ZALIKOWSKI
CHICAGO D.D.
PVT. HERMAN BRUEGGEMANN
STEELEVILLE D.W.
PVT. JOHN A. PETERSON
LOMBARD D.W.
PVT. LAFAYETTE V. BRUNNER
SYCAMORE D.W.
LT. BAYARD BROWN
GENOA D.W.
PVT JOHN V. BRYAN
DOWNERS GROVE K.A.
CPL. JOHN BROWN
CASEY D.D.
PVT BERT BRUSH
SUMNER W.A.
CPL EDGAR D. BROWDER
CHICAGO D.D.
CPL. LOUIS E. BREWSTER
MONTROSE D.D.
PVT. GEORGE H. BUTCHER
SIGEL W.A.
PVT. MARTIN BOLHORST
MACON K.A.
PVT. ANGUS ARMEL
KEWANEE K.A.

ILLINOIS

PVT. IRA C. BURKETT
MARSHALL D.D.
SGT. GUY P. BUTTER
ROCK ISLAND K.A.
SGT. DAVID BURTON
CHICAGO K.A.
PVT. DELLIS L. BURKETT
IUKA K.A.
PVT. LEO BUREK
CHICAGO D.D.
PVT. LEON S. BURSON
PLANO K.A.
PVT. JOHN E. CARLSON
CHICAGO K.A.
PVT ORA CAMPBELL
VANDALIA D.D.
PVT. GROVER C. CASSILL
CHICAGO D.D.
PVT. THOS. C. CARLINO
CHICAGO D.D.
PVT. RALPH O. CARQUEVILLE
CHICAGO D.D.
PVT. ALESSANDRO CASELLI
HIGHWOOD K.A.
PVT JOSEPH E. CALLAGHAN
JOLIET D.D.
SGT. OLNA Y. CAIN
MEDORA K.A.
PVT. HARRY CAMPBELL
PONTIAC D.D.
PVT. CORBET CANDELL
SIDELL W.A.
PVT. RALPH CAMPBELL
ARCOLA W.A.
PVT. WILLIAM A. STONE
ALLENDALE D.D.
PVT. ALEXANDER A. BRINDZA
HARVEY K.A.
PVT. WALTER B. CARLYLE
BETHANY D.W.

ILLINOIS

PVT. FRANK CALABRESE
CHICAGO D.D.
PVT. STEPHEN A CARNEY
ULLIN D.D.
PVT. JESSE N. CHERRINGTON
DAHINDA K.A.
SGT. JOHN L. CHODORA
CHICAGO D.D.
SGT. NOAH S. CHICK
CHICAGO W.A.
PVT. EDWIN W. OSTERGAARD
CHICAGO D.D.
PVT. GEORGE CIPALO
STREATOR K.A.
PVT. NICK J. BENEDETTI
CHICAGO K.A.
PVT. HARRY L. CLEM
CASEY D.D.
PVT. JOHN A. CLIFF
HANOVER K.A.
PVT. MAX DORIS
EVANSTON K.A.
PVT. PAUL CLEIGHTMAN
ALBION K.A.
PVT. JOHN G. CLAWSON
NEW BOSTON D.D.
CPL. ARTHUR CRILAND
CORNLAND D.D.
PVT. JAMES CODY
CHICAGO K.A.
PVT. JOHN COCO
CHICAGO D.W.
PVT. CHARLES H. CRANE
JOLIET K.A.
CPL. ROY L. COLLINS
URBANA K.A.
PVT. JOHN F. COLEMAN
MURPHYSBORO W.A.
CPL. ALBERT S. COE
PORT BYRON D.W.

ILLINOIS

PVT. EDWARD P. CONLIN
LORRINGTON K.A.
PVT. ROBERT COX
EAST PEORIA D.D.
CPL. FREDERIC G. NEWELL
MACOMB W.A.
PVT. RUDOLPH CORDES
PEKIN D.D.
COOK LOUIS M. CRAIG
STEGER D.W.
PVT. OAKEY COLLEY
GLADSTONE K.A.
PVT. EARL COWEN
WEST FRANKFORT D.W.
PVT. EMERSON COOK
PEKIN K.A.
SGT. CHAS. H. CULLOM
ELKHART D.D.
PVT. CHARLES H. CURRY
PANA D.D.
CPL. GLYNN C. MARTIN
HEYWORTH D.W.
PVT. CECIL M. CUNNINGHAM
BARRY K.A.
PVT. ROBERT A. CUBLERY
GRAND TOWER K.A.
PVT. JAMES A. EDINGTON
McLEANSBORO K.A.
PVT. RAYMOND DAWSON
LONG POINT D.W.
COOK CLAUDE H. DALTON
PARIS D.D.
PVT. WM. J. DAVIS
AURORA K.A.
PVT. JOSEPH DANIELSON
CHICAGO D.W.
PVT. JOHN W. DANIELSON
ORION D.D.
SGT. ALVIN W. DEAN
PITTSFIELD K.A.

ILLINOIS

PVT. STEPHEN DENTON
ST. ANNE D.D.
PVT. G. E. HILL
MT. CARMEL D.W.
MECH. WALTER K. DIERSCHOW
W. CHICAGO W.A.
PVT. JOSEPH A. DION
ROCKFORD K.A.
PVT. EMIL DITE
COAL CITY W.A.
PVT. JAMES CRAMER
STREATOR K.A.
PVT. ALBERT H. DIERKER
LINCOLN D.D.
CPL. JAMES W. SAWYERS
CENTRALIA D.W.
PVT. KEITH DALE
BRIDGEPORT K.A.
PVT. GEORGE D. DORIMH
AURORA W.A.
PVT. EDWARD W. DREWS
DANVILLE W.A.
PVT. B. F. DUNGY
CREAL SPRINGS K.A.
PVT. E. B. DRISKELL
PENFIELD W.A.
PVT. E. J. DRESSLER
SESSER W.A.
PVT. JOSEPH Z. DUNN
BETHANY K.A.
PVT. LESTER G. DORR
ALMA D.D.
CPL. CHAS. F. GESKE
ALGONQUIN K.A.
PVT. CLARENCE DOZIER
CLIFFORD D.D.
PVT. CHARLES T. DORION
CHICAGO K.A.
CPL. JOHN P. DOUGHERTY
ROCKFORD D.W.

ILLINOIS

PVT. GEORGE G. DOHLEN
MT. MORRIS D.D.
PVT. EDWARD L. BAKER
DECATUR K.A.
PVT. ROBERT P. DONALDSON
LIVINGSTON D.A.
PVT. JOHN ESSENMACHER
CHICAGO K.A.
PVT. LEVI R. ELLIS
CHICAGO K.A.
PVT. PETER JOHN EICH
PRAIRIE DU ROCHER D.W.
PVT. DAVID EISENBERG
CHICAGO D.W
PVT. CHARLES LEO EDDY
CHICAGO K.A.
WAGR. ADOLPH L. ERICKSON
GENESEO D.W.
PVT. JAMES E. ESHELMAN
HOOPPOLE D.W.
PVT. DUDLEY EVANS
ABINGDON K.A.
CPL. HOWARD B. EWING
MINIER D.D.
CPL. SILMOR A. EGLAND
MALTA W.A.
CPL. JESSE O. EVANS
WINCHESTER W.A.
PVT. JOHN C. ECKMAN
GALESBURG K.A.
LT. ANDRIAN C. EDUARDS
CARROLLTON K.A.
PVT. ROY ERNEST WEBB
GIRARD D.D.
PVT. GEORGE H. EICKMEIER
PRINCETON D.D.
PVT. EDWARD G. OLDHAM
ROSICLARE K.A.
PVT. ELMER T. ELLISON
GIBSON CITY D.D.

ILLINOIS

PVT. ALLEN A. ENGLISH
ROBINSON D.D.
PVT. HARRY E. EHMKE
MILAN D.D.
PVT. CLARENCE L. FANYO
WATSEKA D.D.
PVT. ROBERT FARRIS
BROOKPORT D.D.
CPL. ADAM S. FALTYNSKI
CHICAGO D.A.
PVT. SAMUEL N. FARTHING
ODIN W.A.
PVT. ALBERT FASSE
ELGIN K.A.
PVT. MATTHEW F. COLEMAN
KANE D.W.
PVT. RALPH FEIK
LAMOILLE D.D.
PVT. HUGH M. FLORO
CHRISTOPHER K.A.
PVT. ORVILLE W. FLOYD
HUMBOLT W.A.
PVT. ROY CROZIER
AVON W.A.
COOK ALBERT RITCHARDSON
FRANKFORT D.W.
PVT. ROBERT T. FISHER
MURRAYVILLE D.W.
CPL. JAMES W. FLINN
COWDEN K.A.
PVT DANIEL C. FILES
MILL SHOALS K.A.
PVT. WALTER FITZWILLIAMS
CHICAGO K.A.
PVT. JOSEPH MARTIN FLANAGAN
BELLEWOOD D.W.
PVT. LINUS FLETCHER
BATH D.D.
PVT. LEE P. FLYNN
JACKSONVILLE D.W.

PVT. DENNIS T. FLYNN
EMINGTON K.A.
PVT. ROBERT J. FITZSIMMONS
GREENFIELD K.A.
PVT. FRANK J. FORD
RAY W.A.
MECH. HENRY FOUTS
CHRISMAN D.W.
BUGL. JULIUS A. FOSS
ROCKFORD W.A.
CPL. CHAS. C. COOCH
LEAF RIVER K.A.
PVT. FRANCIS L. FOSTER
SPRING VALLEY D.D.
PVT. ALFRED A. FOEHNER
EAST ST. LOUIS K.A.
PVT. JOHN W. FOSTER
MATHERVILLE W.A.
PVT. BERNARD FOLSTAFF
CHICAGO W.A.
PVT. THEODORE G. FRISSE
ALHAMBRA K.A.
PVT. KRYLE FULLER
FREEPORT D.D.
PVT GUY O. FOSTER
CHICAGO D.W.
PVT. HARRY S. JOHNSON
ROCKFORD K.A.
PVT. FRANK C. FUHRMAN
JOLIET W.A.
BUGL. WILLIS L. FORT
TOLEDO W.A.
PVT. KELSO M. GARVER
MANSFIELD D.W.
SGT. FRANCIS E. GARLAND
CHICAGO K.A.
PVT. FRANK WOZER
CHICAGO K.A.
PVT. WILLIAM E. GAFFNEY
VILLA GROVE W.A.

ILLINOIS

PVT. VERN H. HYRE
PALATINE D.W.
CPL. ADOLPH GERST
THEBES W.A.
PVT. GORGE W. GEHILSE
MARENGO K.A.
PVT. FRANK GEIS
CHICAGO D.D.
SGT ALEX. WRVARKIS
CHICAGO K.A.
PVT. PAUL GEHRKE
MARENGO K.A.
PVT. CHARLES C. GIFFHORN
TREMONT D.W.
PVT. WILLIAM R. LAMBERTI
CHICAGO K.A.
PVT. CIRO GIRARDI
ROCK FALLS W.A.
PVT. JOHN PARUTIS
CHICAGO D.D.
PVT. HENRY GOSSMAN
MARISSA K.A.
PVT. CARL H. GUMBEL
ALTON W.A
CPL. PETER T. McGOUNN
RENO K.A.
PVT. ALOIS F. GROENE
AVISTON W.A.
PVT FRED GUIDO
CHICAGO K.A.
PVT. GEORGE V. GOLDSMITH
HUEY D.W.
LT. SAMUEL I. GOWLER
BELLE RIVE D.W.
PVT. NICK VAN DER GRIEND
SOUTH HOLLAND K.A.
PVT. TORRENCE I. GOSNEY
CHRISMAN K.A.
PVT. RICHARD L. HINTZ
ELMHURST K. A.

ILLINOIS

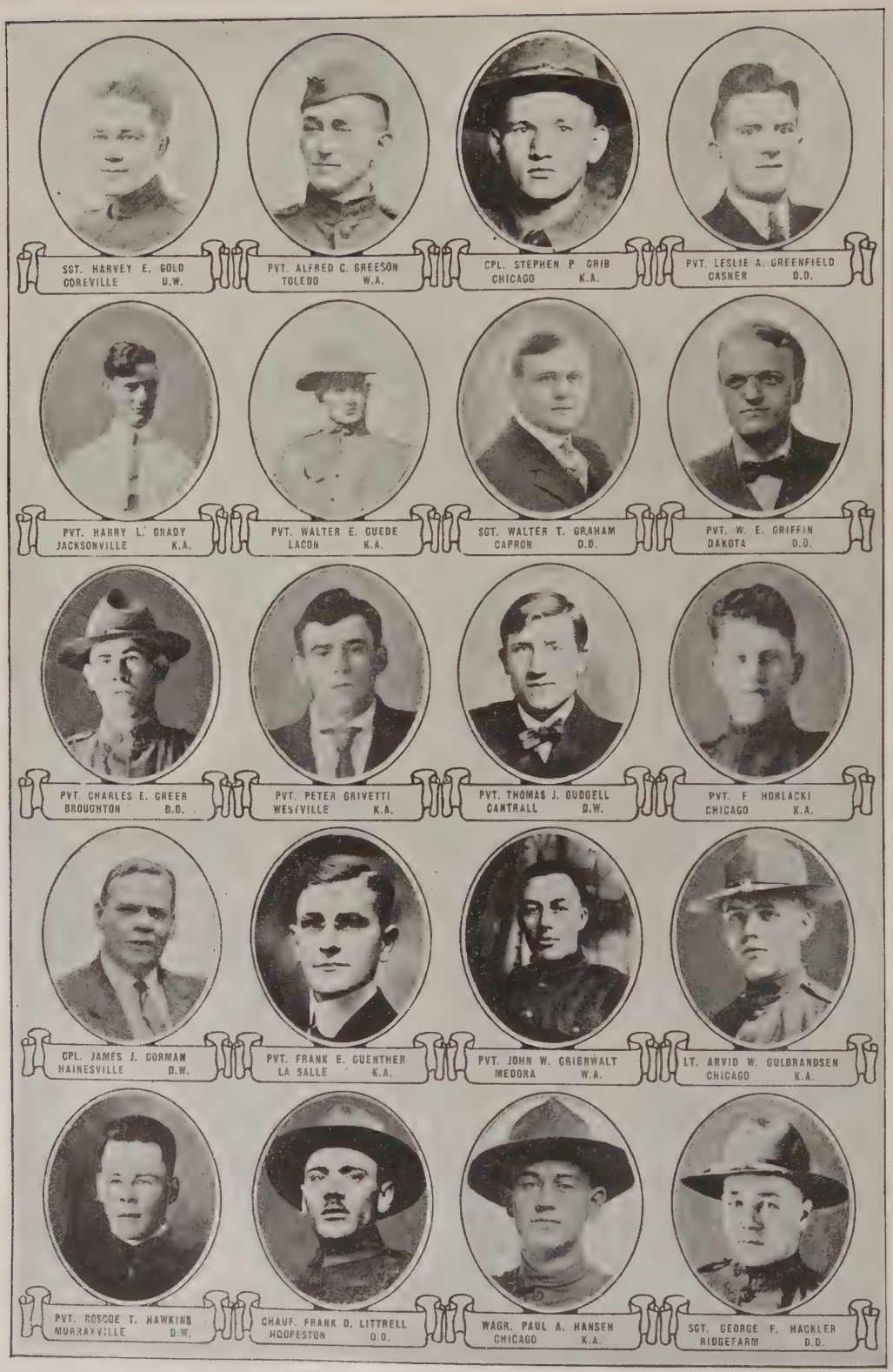
SGT. HARVEY E. GOLD
GOREVILLE D.W.
PVT. ALFRED C. GREESON
TOLEDO W.A.
CPL. STEPHEN P GRIB
CHICAGO K.A.
PVT. LESLIE A. GREENFIELD
CASNER D.D.
PVT. HARRY L. GRADY
JACKSONVILLE K.A.
PVT. WALTER E. GUEDE
LACON K.A.
SGT. WALTER T. GRAHAM
CAPRON D.D.
PVT. W. E. GRIFFIN
DAKOTA D.D.
PVT. CHARLES E. GREER
BROUGHTON D.D.
PVT. PETER GRIVETTI
WESTVILLE K.A.
PVT. THOMAS J. GUDGELL
CANTRALL D.W.
PVT. F HORLACKI
CHICAGO K.A.
CPL. JAMES J. GORMAN
HAINESVILLE D.W.
PVT. FRANK E. GUENTHER
LA SALLE K.A.
PVT. JOHN W. GRIENWALT
MEDORA W.A.
LT. ARVID W. GULBRANDSEN
CHICAGO K.A.
PVT. ROSCOE T. HAWKINS
MURRAYVILLE D.W.
CHAUF. FRANK D. LITTRELL
HOOPESTON D.D.
WAGR. PAUL A. HANSEN
CHICAGO K.A.
SGT. GEORGE F. HACKLER
RIDGEFARM D.D.

ILLINOIS

PVT WILLIAM H. HAGERMAN
STERLING K.A.
PVT WILLIAM E HALL
EASTON W.A.
PVT. WM. A. HARDIES
CHICAGO K.A.
SGT ALBERT WATON
DWIGHT K.A.
PVT. LLOYD HAWS
CHRISMAN K.A.
PVT. RAY C. HARPER
NORRIS CITY K.A.
WAGR. BENJAMIN F. HAECKER
EUREKA D.D.
PVT. CORAL HALL
KANSAS K.A.
CPL JOHN HANUS
CHICAGO K.A.
PVT. EERN E. HANEY
BONE GAP K.A.
CPL. SETH HALPER
JOLIET K.A.
CPL WILLIAM A. HALLIHAN
EAST ST. LOUIS D.W.
PVT WILLIAM R HARPER
HARRISBURG K.A.
CPL HOMER A. HARRAUFF
MURPHYSBORO K.A.
PVT ALBERT WYRZYKOWSKI
CHICAGO K.A.
PVT RICHARD HAFFNER JR.
CHICAGO K.A.
SGT. HAZLETT F. HAHNE
DANVILLE D.W.
LT. SIMON D. HAY
OTTAWA W.A.
PVT. EDWARD G. HACKMAR
PEORIA D.W.
PVT. HARLEN HENSON
XENIA D.D.

ILLINOIS

PVT. LANOIS M WHELAR
ROCKFORD D.W.
PVT. WILLIAM H. HEIDENREICH
BELLEVILLE D.W.
PVT. HAROLD R HEAP
JOLIET K.A.
PVT EDWARD A. HEINZ
NILES CENTER K.A.
PVT. FAY R. HENDRICKS
BARRY D.D.
PVT. FRANK H. HEINECKE
NEW ATHENS K.A.
WAGR. DAVID L. HERMANSEN
OAK PARK D.D.
PVT. C. A. HENDRICKS
MOLINE K.A.
PVT. CHARLES H. HERRON
WASHBURN K.A.
SGT. WILLIAM J. SCHAEFER
CHICAGO K.A.
PVT. WALTER F. HICKS
NOKOMIS D.O.
SGT ROBERT L. HINMAN
CALHOUN W.A.
PVT. ALFRED HIDDLESON
MORRISON K.A.
PVT. EDWARD C. HIRCHERT
CHICAGO K.A.
PVT. RICHARD M. HILL
CHICAGO D.W.
PVT. JOHN L. HILL
MANITO D.A.
PVT. SAMUEL A. ZOOK
MORRISON K.A.
SGT. CLYDE M. HICKMAN
MONMOUTH K.A.
PVT. HERMAN F. HINNERS
METROPOLIS D.D.
CPL. RAY A. HOWARD
HARVARD K.A.

ILLINOIS

PVT. EDWIN S. HOFFMAN
WATERLOO D.D.
PVT. WILLIAM DREPS
FULTS K.A.
PVT. GUSTAVE HOLTHAUS
BECKEMEYER D.W.
PVT. EARL E. HIXON
TAULIN K.A.
PVT. BERT HARVEY
WOODLAWN W.A.
PVT. WILLIAM G. HOLDA
CHICAGO K.A.
PVT. JOHN HOFF
CHICAGO D.W.
PVT. EARL L. HOVEY
BELVIDERE K.A.
SGT. JOHN E. MORGAN
CARTHAGE K.A.
PVT. EDWARD M. HOGAN
FREEPORT D.D.
PVT. ROBERT A. HUCKINS
DUNLAP K.A.
PVT. WILLIAM R. HUNT
BEECHER CITY K.A.
PVT. ANDA A HUMBLE
McLEAN D.D.
PVT. BONNIE L. JEWELL
CORNLAND K.A.
PVT. HARRY WM. JENSEN
CHICAGO K.A.
PVT. LUTHER M. JONES
SUMNER D.D.
CPL. MERLE E. JONES
NEWTON K.A
PVT. HARVEY L. NELSON
LISBON K.A.
PVT. HERMAN ICENOGLE
JEWETT W.A.
PVT. RALPH J. IOERGER
MINONK D.D.

ILLINOIS

PVT. ALBERT JOHNSON
AMBOY D.W.
PVT FRERICK E. JANSSEN
PEORIA D.W.
PVT. CHRISTIAN W. JENSEN
LAMOILLE D.D.
PVT. GEORGE JENKINS
PEORIA W.A.
BUGL. VICTOR L. JENKINS
PONTIAC W.A.
PVT. WALTER JESCHKE
HILLSIDE W.A.
PVT. OLE A. JOHNSON
LELAND W.A.
PVT. MAURICE D. JOHNSON
FAIRBURY D.D.
PVT. ANDREW P. JEDYNAK
CHICAGO D.W.
PVT. HOWARD W. JAUCH
OAK PARK D.W.
PVT ARTHUR JESCHKE
HILLSIDE W.A.
PVT. WALTER J. JONES
VILLA GROVE D.A.
SGT. VERNON P. JOHNSON
MOLINE D.D.
PVT. CLARENCE L. JONES
BELVIDERE K.A.
PVT. EDWARD JANDA
CHICAGO D.D.
PVT. STEVE JENDRASZAK
CHICAGO K.A.
CPL. JOHN OLSON
LOCKPORT K.A.
PVT. ARTHUR J. INMAN
CHICAGO D.D.
PVT. EUGENE J. IBERG
HIGHLAND W.A.
PVT. EARL L. JONES
PREEMPTION D.D.

ILLINOIS

PVT. CHESTER S. JOBE
TUNNEL HILL D.W.
PVT. ALBERT E. KAYSER
EDWARDSVILLE D.W.
PVT. GEORGE V. KATER
CHICAGO K.A.
PVT. CHARLES H. SCHMELTZ
VALMEYER W.A.
PVT. CHARLIE ZUKAITIS
CHICAGO K.A.
PVT. DAVID J. KAISER
CHICAGO D.D.
PVT. RAYMOND S. KELLEY
OPDYKE D.W.
PVT. CHARLES H. KELLUM
OAK PARK K.A.
PVT. ARCH. F. KEEHNER
JERSEYVILLE D.D.
BUGL. PAUL J. KENDRICK
CHICAGO D.W.
PVT. CHARLES L. KEIL
CHICAGO D.W.
PVT. EMMET L. KELLER
WILLOW SPRINGS W.A.
PVT. FRANK J. KELLY
SHABBONA K.A.
PVT. ERNEST L. KEIBER
WALNUT K.A.
CPL. PATRICK J. KELLY
CHICAGO K.A.
PVT. MARTIN J. McDONOUGH
CHICAGO K.A.
CPL. JOHN P. KELSON
MOMENCE W.A.
PVT. JOHN J. KILDAY
LA SALLE K.A.
PVT. LEO L. KLINGLER
WENDELIN D.D.
PVT. DANIEL F. KNOWLTON
MOLINE K.A.

ILLINOIS

PVT. WILLIAM KNOX
STEELEVILLE K.A.
PVT. HERMAN C. KLOPP
BLUE ISLAND K.A.
PVT. THOMAS F. KINSELLA
MINOOKA D.D.
PVT. ARTHUR F. KIRSCH
TROY D.D.
SGT. SHERIDAN CARDWELL
THOMPSONVILLE K.A.
WAGR. JAKE W. KILLGROVE
PERCY D.W.
PVT. GLEN B. KNEPPER
SUMNER K.A.
PVT. EDWARD F. KLOPF
ELIZABETH W.A.
PVT. EDWIN F. KUCHN
AVA K.A.
PVT. FRANK KOSAR, JR.
BELLEVILLE W.A.
PVT. WILLIAM E. ZIERKE
SOUTH ELGIN K.A.
PVT. GROVER H. KOELLER
FREEPORT D.D.
PVT. CHAS. KUCERA
CHICAGO D.D.
PVT. ANTON KONDELKA
CHICAGO K.A.
PVT. ANDREW KUMERALSKI
SPRING VALLEY W.A.
PVT. GEORGE E. KOHLBAUER
GALENA D.D.
PVT. HERBERT E. KNECHNE
CHICAGO D.D.
PVT. HENRY KRANZMEYER
CHICAGO K.A.
MECH. WILLIAM J. KOCH
LOMBARD K.A.
PVT. EMIL A. KOLIN
CHICAGO K.A.

ILLINOIS

PVT P J KUHLMEIER
DAKOTA K.A.
PVT. GEORGE W KUEBLER
CISSNA PARK D.D.
PVT. CHARLES KRUSE
ELGIN K.A.
PVT REINHARD W KOLLE
CHICAGO D.D.
PVT JOSEPH MONKOWSKI
FOREST PARK D.W.
CPL. RALPH KOPP
BUDA W.A.
CPL. GUST KOLAR
CHICAGO K.A.
PVT. WILLIAM E. KRANSZ
NEW MEMPHIS D.D.
PVT FREDERICK C LADENDORF
ROANOKE D.W.
PVT JOHN H. LAFFEY
WILLIAMSVILLE D.W.
PVT. ANDREW J. LATCHNEY
KINCAID K.A.
PVT. ROY LANDRITH
KEITHSBURG K.A.
PVT FREDERICK LADENDORF
ROANOKE D.W.
PVT. HARRY LA ROCHE
KANKAKEE K.A.
PVT. ROSIER W. LANE
BLUFORD D.D.
PVT. ARCHIE L. LAKE
LA GRANGE D.W.
PVT. CLARENCE A. LARSON
LEMONT K.A.
PVT. FRANCIS W. LAUVER
MONMOUTH D.W.
PVT. LEWELLYN SNYDER
CHICAGO D.D.
PVT. THOMAS M. LARKIN
OGLESBY D.D.

ILLINOIS

PVT. SAMUEL F. LEITCH
MATTOON K.A.
PVT. CHARLEY L. LEWIS
SANDOVAL W.A.
WAGR. ANDREW LETZER
EVANSTON D.D.
PVT. HENRY V. LEE
CHICAGO K.A.
MUS. HENRY C. LEMMERMAN
CHESTER W.A.
CPL. WM. J. LEHMANN
DANVILLE D.W.
PVT. VERNER LINDSTROM
LEMONT K.A.
PVT. ARTHUR J. LINDSTROM
ROCKFORD D.D.
PVT. M. ANDERSON
DEER GROVE K.A.
PVT. LEO G. LIGGINS
KEWANEE K.A.
PVT. ANDREW J. LUDWA
CHICAGO D.A.
SGT. EDWARD R. LOUDL
CHICAGO D.D.
PVT. HARRY G LYERLA
MT VERNON K.A
CPL. CARL A. LOTHGREN, JR.
CHICAGO W A.
CPL. R. R. LAGENSTEIN
DAKOTA K.A.
PVT. JOHN LUCZYK
CHICAGO K. A.
PVT. JOSEPH J. LORD
BRACEVILLE K.A.
MECH. LEON R. LISTY
GENOA D.W.
PVT. WILLIS McKINNIS
ELDORADO K.A.
PVT. LEO G. McCORMACK
BONE GAP D.W.

ILLINOIS

PVT. WILLIS McKINNIS
EQUALITY K.A.
PVT. DORSIE McNEER
BROCTON K.A.
PVT. CHARLES McLAIN
EQUALITY D.W.
PVT. JOHN E. McEVOY
DE KALB D.D.
PVT. RONALD B. McNEILL
HARRISBURG D.A.
PVT. MARVIN McKINNEY
ARMSTRONG D.D.
PVT. WILLIAM J. ZALABAK
CHICAGO D.W.
GUN SGT. EARL R. McMATH
HARTSBURG K.A.
CAPT. FREDERICK A. McADAMS
CHICAGO D.A.
PVT. HUGH A. McKENNA
EVANSTON D.W.
PVT. THOMAS F. McMAHON
CHICAGO D.D.
CPL. WILLIAM E. ROSSELL
CHICAGO K.A.
PVT. JAMES MARVIN
CHICAGO K.A.
PVT. CASTLE C. WILLIAMS
DECATUR K.A.
PVT. SEYMOUR A. PRESTWOOD
CENTRALIA D.D.
LT. JAMES C. MARQUARDT
CHICAGO D.A.
PVT. ALBERT B. MAIN
LEWISTON D.D.
PVT. JOSEPH MARGIS
CEDAR POINT D.W.
CPL. PETTER T. MAUER
AURORA D.D.
PVT. LYMAN H. MARTIN
MANFIELD K.A.

ILLINOIS

PVT. THOMAS E. MANGION
KNOXVILLE K.A.
PVT. PETER P. PATRIRCH
WENONA W.A.
PVT. JOHN G. MAPES
ANNAWAN K.A.
PVT. WILLIAM J. MARKIEWICZ
LEMONT W.A.
PVT. ADAM MALINOWSKI
CICERO W.A.
SGT. JOHN MASCHEK
SYCAMORE W.A.
PVT. THOMAS M. MALONE
CHICAGO D.D.
PVT ARTHUR E. MABEE
DEER CREEK K.A.
PVT. ERNEST W. MERKLE
CISSNA PARK D.D.
PVT. JOSEPH E. MERRICK
CHENOA K.A.
PVT. FRANK A. GANSLOSER
CHICAGO K.A.
PVT. ARTIE C. MENSCH
MORRISON D.D.
PVT. EARL BROWN
LEXINGTON D.D.
PVT. JAMES B METCALF
GRAND CHAIN K.A.
CPL. EMIL E. MILLER
ASHMORE K.A.
SGT. EARL E. MILLER
RAYMOND K.A.
PVT. JOS. E. MILOTA
CHICAGO W.A.
PVT. HENRY E. MIELKE
MELVIN D.D.
CPL. JAMES O. MITCHELL
CHICAGO K.A.
PVT. FRED M. TACK
SAVANNA D.D.

ILLINOIS

PVT JOHN P MILLER
DONCOLA K.A.
PVT. GLENN MILLER
XENIA K.A.
PVT CORNELIUS MICK
DORRISVILLE W.A.
PVT EMIL F. ZOEGEL
LOMBARD K.A.
PVT HENRY F MILLER
UNION D.D
PVT HENRY C MOLITOR
AURORA D.D.
PVT JOHN B MORGAN
GILLESPIE K.A.
PVT AARON E. MORRIS
WESTERVELT D.D.
PVT GEORGE H. DAVIS
MARSEILLES D.W.
CPL. GEORGE T. MORDUE
CUBA W.A.
CPL THOMAS W MURRAY
ELDORADO K.A.
PVT. ALFRED MEYERS
TEUTOPOLIS D.D.
COCK JOE J. MONFERDINI
FAIRBURY K.A.
SGT. WILSON F. MCMFORD
TOLEDO K.A.
PVT. ARTHUR J. MUELLER
BELLEVILLE D.W.
PVT. URBAN J. MONOT
AVISTON K.A
PVT. F F. MORKLET
OLMSTED D.D.
PVT JOSEPH MLSICLAK
CHICAGO D.A.
WAGR. CHARLES B. MORGAN
SPRINGFIELD D.D.
PVT. JOHN J. MURPHY
BERLIN D.D.

ILLINOIS

PVT. LEONARD WADDINGTON
HERRON K.A.
PVT JOHN MONTERASTELLI
LADD D.D.
PVT. CLINTON H MORRIS
ROCKFORD K.A.
SGT WILLIAM A MORGAN
MILFORD W.A.
PVT. GEORGE A. MULAR
STREATOR D.D.
SGT CHAS. LUSTER
ELDORADO D.D.
PVT VIRGIL V OLSON
BLANDINSVILLE K.A.
PVT. JAMES M. OLLIS
BEASON K.A.
PVT. MERLE OLSON
KEMPTON K.A.
PVT. DANIEL J O'BRIEN
CHICAGO K.A
CPL. NORMAN E. OFTEDAHL
CHICAGO D.W.
PVT. GEORGE OSOUSCIK
CHICAGO K.A.
PVT GUY E. NEWTON
TOULON K.A.
CPL. LOUIS B. NOYES
WAUKEGAN W.A.
PVT. OTTO H. NELSON
GALESBURG D.D.
PVT. RUEL NEAL
LE ROY K.A.
PVT. JOHN H. NETEMEYER
ALBERS D.D.
PVT. JESSE G. NIXON
ARTHUR D.D.
SGT. ALEXANDER NEWELL
CHICAGO K.A.
PVT. RALPH NIBBELIN
BRERETON K.A.

ILLINOIS

PVT CHARLEY NEIMAN
EAST ST. LOUIS D.W.
PVT. AXEL W NELSON
SYCAMORE K.A.
PVT. SWAN E. NELSON
ROCK ISLAND D.D.
PVT. JOHN NAGLE
AURORA K.A.
PVT. GILBERT R. OSBORN
ROBINSON K.A.
PVT. JOHN LOGAN ORR
CHICAGO D.W.
PVT. SAMUEL E. MURRAY
PESOTUM K.A.
PVT. ELMER HENDRIX
NEW HAVEN D.D.
SGT. STANLEY C.OSTROWSKI
CHICAGO D.W.
PVT. EDWIN W PALMGREN
GALESSBURG K.A.
PVT EVERETT L. PATE
HERRIN D.D.
CPL. BERT A. PARKER
ASTONA D.D.
PVT CLINTON R. KESSINGER
HILLVIEW W.A.
PVT. DANIEL J. PALMER
MT. MORRIS D.D.
PVT. JOHN H. ZELLERS
WESTFIELD D W.
PVT. ROBERT G. PATTERSON
CHICAGO W.A.
PVT. RAYMOND C. PARKS
MT. STERLING D.W.
PVT. JOHN PALES
CHICAGO K.A.
PVT. JOHN PACQUER
ATKINSON D.D.
CPL. JOHN PAVLIS
COAL CITY K.A.

MECH FRANK B. PARKER
URBANA W.A
PVT. JOHN I. PATTON
ROCHELLE W.A.
PVT WM R. PATTON
ROCHELLE K.A
PVT. WILLIS A. PATTERSON
BLUFORD W.A.
PVT. JOHN PAPAS
CHICAGO K.A.
PVT. BENJAMIN PAGANINI
LOCKPORT K.A.
PVT. GEORGE PARTRIDGE
BUNKER HILL K.A.
PVT. JOSEPH J. PETERKA
CICERO K.A.
PVT. ELMER R. PETERSON
BATAVIA D.W.
PVT. JOSEPH V. LEECH
HENNEPIN D.W.
PVT. ELIJAH G. PEFFERS
MADISON D.D.
PVT. RHOLA EMOR PEARCE
LA PRAIRIE W.A.
PVT. AXEL K. PETERSON
KEWANEE D.D
PVT. RICHARD STRANDGARD
E. MOLINE W.A
PVT. LEWIS G. PEARCE
BURNSIDE D.D.
CPL. CLYDE T. PENDLETON
E. ST. LOUIS K.A.
PVT. ROY LYLE PEARCE
FLORA D.D.
CPL. FRANK J. PFEIFFER
TRENTON W.A.
PVT. RAY PERRY
ONARGA K.A.
PVT. WILLIAM A. B. PERRY
WATSEKA D D

ILLINOIS

PVT. FREDERICK J. HAMILTON
VANDALIA D.D.
PVT. MERRILL E. BOYER
OAK PARK K.A.
PVT KEITH PIERCE
OTTOWA D.W
LT. ELMER R. PLUMMER
LA GRANGE W.A.
PVT. WALTER E. PIERSON
CHICAGO K.A.
PVT. VINCENT J. POWERS
CHICAGO D.D.
PVT. ISAAC M. POISEL
DECATUR D.W.
PVT. JOSEPH PURPURA
CHICAGO K.A.
PVT. ROY PORTER
PARIS K.A.
PVT. FRANK B. POTAMPA
CHICAGO K.A.
PVT. ERNEST B. PRESSELL
MOLINE K.A.
PVT. EMIL OCHES
CHICAGO K.A.
PVT. JOHN J. MADISON
McLEANSBORO D.W.
PVT. CLEMENS H. POELKER
NEW BADEN D.W
PVT. HENRY MARTIN PYELL
CASTLETON D.W.
LT. WILLIAM COOKE POPE
WADSWORTH D.D.
PVT. MAURICE P. QUILLEN
CUBA D.W.
PVT. OTTO EDW. RADKE
BARRINGTON K.A.
PVT. ROY RAY
WAYNE CITY K.A.
PVT. OVID H. RADCLIFF
GODFREY D.D.

ILLINOIS

PVT. GEORGE I. [illegible]
HARVARD K.A.
PVT. PAUL S. RANDALL
ATHENS D.D.
PVT. JULIUS RAMONT
KEWANEE K.A.
PVT. WILLIAM O. RAUTENBERG
CHICAGO K.A.
SGT. BRUCE RANKIN
MEDIA K.A.
PVT. SEVERINE A. RAEF
NEWTON D.W.
PVT. ASA W. REDDICK
MORRISONVILLE K.A.
PVT. FRANK M. REED
WARREN W.A.
PVT. ALBERT REGNIER
BEAVERVILLE D.D.
BUGL. WILLIE E. REYNOLDS
ALMA D.D.
PVT. DAVID B. REAVILL
ROBINSON K.A.
PVT. L. ROSE
CHICAGO K.A.
PVT. CARL R. RICHARDS
WEST LIBERTY K.A.
PVT. ANDREW M. RICHARDSON
NEW BURNSIDE D.D.
PVT. JOHN PATRICK RYAN
CHICAGO W.A.
PVT. SAMUEL ROTHENBERG
CHICAGO K.A.
CPL. J. E. RUTHERFORD
CARTERVILLE W.A.
CAPT. HERBERT D. RYMAN
MT. PULASKI K.A.
PVT. BENJAMIN KRACHT
GREENVILLE K.A.
SGT. PAUL B. CONNIFF
PLANO K.A.

ILLINOIS

PVT JOHN P. RYAN
CHICAGO K.A.
PVT BERT RODEWALD
TULUCA D.D.
CPL RAYMOND C ROSENDOHL
PERCY K.A.
PVT HARRY B RUSMISELL
STANFORD D.D.
PVT. EDWARD J ROCKERFIELD
BARRY D.D.
PVT. FRANK ROBAK
COAL CITY W A.
PVT. WILLIAM ROTHE
SAINT PETER D.D.
PVT FRANK ROBESON
MACOMB D D
CPL. EMIL RUZEK
BRACEVILLE D.D.
PVT ALPHEUS P SAVAGE
REYNOLDS D.D
PVT. WM O SAATHOFF
PRINCETON D D.
PVT FERDINAND H SAHLANSER
TEUTOPOLIS W.A
PVT. WALTER A. SAYERS
McLEANSBORO K.A.
PVT. JOSEPH SALITERIS
CHICAGO K.A.
PVT. CHARLES SCHULTZ
CHICAGO K.A.
PVT. HERMAN J. SCHMUGGEROW
MEACHAM D.D.
PVT. JOHN ALBERT GLINE
HAMILTON D W.
PVT. PERCY J. SCHOFIELD
NEWARK W.A

ILLINOIS

PVT GEORGE SCHMIEG
PRAIRIE DuROCHER D.D.
PVT CLARENCE V SCHEEL
MASCOUTAH D.W.
PVT GEORGE J. SCHROEDER
CHICAGO K.A.
PVT THOMAS SCHACK
CHICAGO K.A
PVT SAM SCHAEFFER
RANKIN D.D
PVT. PAUL SCHOTTE
ILLINOIS CITY D.D.
PVT. OSCAR V. SCHEEL
MASCOUTAH D.D.
PVT. ARTHUR E. SCHALK
CHICAGO D.D.
PVT HENRY H SCHROEDER
QUINCY D.W
SGT. FRED SCHWEITZER
HEGEWISCH K.A.
PVT. WILLIAM SCHMIDT
MINOUK K.A.
SGT. WILLIAM E. SEIFERT
APPLE RIVER W.A.
PVT RALPH C. SELLICK
BELVIDERE K.A.
PVT. ARTHUR J SEEFURTH
CHICAGO D.D.
PVT WILLIAM F. SEYFARTH
FORRESTON D.W.
CPL. WILLIAM J SESKARSKI
CHICAGO D.W.
PVT. HERBERT SELLE
CHICAGO D.W.
CPC. JOSEPH C. SEXTON
NORRIS CITY K.A.
PVT. JOHN J. SEGNERI
CHICAGO D.D.
PVT THOMAS C SHUMAKE
ASSUMPTION D.D

ILLINOIS

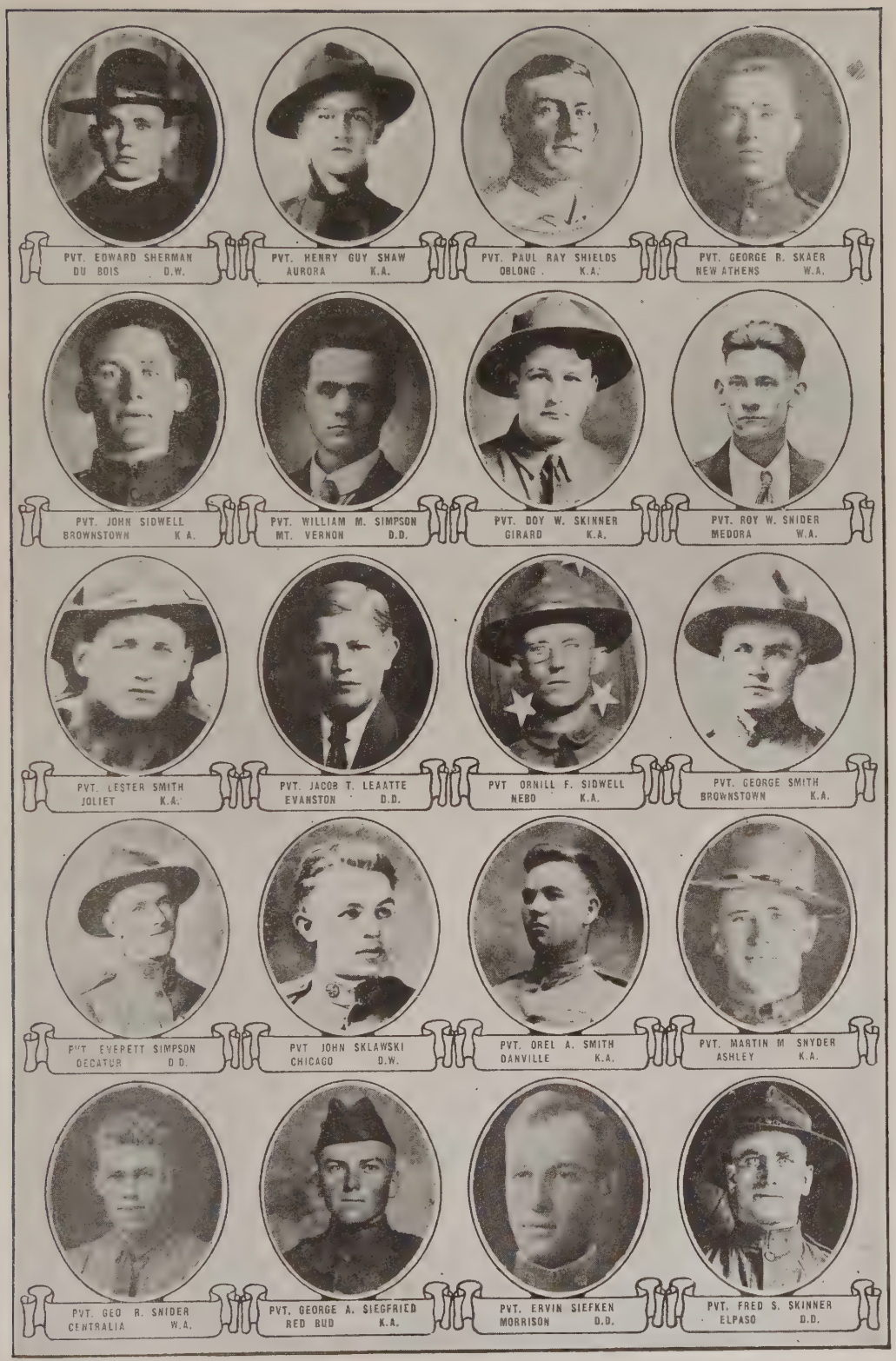
PVT. EDWARD SHERMAN
DU BOIS D.W.
PVT. HENRY GUY SHAW
AURORA K.A.
PVT. PAUL RAY SHIELDS
OBLONG K.A.
PVT. GEORGE R. SKAER
NEW ATHENS W.A.
PVT. JOHN SIDWELL
BROWNSTOWN K.A.
PVT. WILLIAM M. SIMPSON
MT. VERNON D.D.
PVT. DOY W. SKINNER
GIRARD K.A.
PVT. ROY W. SNIDER
MEDORA W.A.
PVT. LESTER SMITH
JOLIET K.A.
PVT. JACOB T. LEAATTE
EVANSTON D.D.
PVT ORNILL F. SIDWELL
NEBO K.A.
PVT. GEORGE SMITH
BROWNSTOWN K.A.
PVT EVERETT SIMPSON
DECATUR D.D.
PVT JOHN SKLAWSKI
CHICAGO D.W.
PVT. OREL A. SMITH
DANVILLE K.A.
PVT. MARTIN M SNYDER
ASHLEY K.A.
PVT. GEO R. SNIDER
CENTRALIA W.A.
PVT. GEORGE A. SIEGFRIED
RED BUD K.A.
PVT. ERVIN SIEFKEN
MORRISON D.D.
PVT. FRED S. SKINNER
ELPASO D.D.

ILLINOIS

CPL. JOSEPH SLIWINSKI
CHICAGO K.A.
PVT. GEORGE R. SIMONS
NORMAL D.D.
PVT. FRANK J. SLUSARECK
LA SALLE D A
CPL ANTON F SMOCZYNSKI
CHICAGO D D.
PVT CLARLE H SMITH
MOUNT MORRIS D.D.
CPL HARVEY STUNKARD
CAMARGO K.A.
PVT WARREN P. STANLEY
WITT K.A.
PVT JOSEPH SWAMBERG
RUTLAND K.A.
PVT BERTEL G STADIG
WAUKEGAN D.W.
PVT PATRICK SWEENEY
CHICAGO K.A.
PVT. FRANK STURM
CHICAGO D.D.
PVT ANDREW STELMACH
CHICAGO D.D.
CPL JOSEPH W STEELE
LAKE FOREST D.D
PVT THOMAS F STANEK
CHICAGO K A
PVT. FRED E. STUKENBERG
CHICAGO K.A.
PVT IRVING H STEN
GENESEO K A.
PVT JOSEPH SVOBODA
CHICAGO K.A.
SGT BERT LEE
MONMOUTH D.W.
PVT. HARRY C. SURFACE
CORNELL D.W.
PVT. ROGER D. TAFT
ELDORADO D.D.

ILLINOIS

PVT. HERMAN P. SWANSON
GENESCO K.A.
PVT. RUSSELL L. SUTHERLY
IRWIN D.D.
CPL. THEOPHELUS STEWART
ROYALTON K.A.
PVT. C. R. STEELE
ELIZABETH K.A.
PVT. HARVEY L. STEPHENSON
HILLSDALE D.D.
PVT. C. R. STEWART
WINSLOW K.A.
PVT. EDWARD F. STILLE
EDWARDSVILLE D.D.
LT. ENNIR G. STILLWILL
CHAMPAIGN K.A.
PVT. RALPH W. STEPHENSON
GLADSTONE W.A.
PVT. LEE ROY STUTLER
TOULON K.A.
PVT. RUSSELL L. SPRECHER
CHATSWORTH K.A.
PVT. EDWARD W. STREET
VIOLA D.D.
CPL. JOHN C. STREET
VIOLA W.A.
PVT. CHARLES E. SWEARINGEN
PEORIA W.A.
PVT. CHARLIE T. STOKES
CAIRO D.W.
PVT. GEORGE D. STEPHENS
WINCHESTER W.A.
PVT. CARL R. STEWART
WINSLOW K.A.
PVT. LEE A. SOLOMON
CAIRO D.W.
PVT. GEORGE J. STRATE
OKAWVILLE D.W.
MUS. ARCHIE F. STEWART
KEYWORTH D.D.

ILLINOIS

CPL VICTOR A. CLEVELAND
LOUISVILLE K.A
PVT. CLARENCE LEE
DeKALB K.A.
CPL. FRANK G. TENKA
CHICAGO K.A.
PVT ALEXANDER TENZEWOLSKY
GEORGETOWN D.D.
PVT. IRWIN G. THOMARTH
GENOA W.A.
PVT. HARLEY E. TERRIL
ATWOOD W.A.
LT. LOREN R. THRALL
BONE GAP K.A.
PVT. LUTIE W. THOMPSON
MULKEYTOWN D.D.
PVT. ALBERT F. WYRZYKOWSKI
JOLIET K.A.
PVT. SHIRLEY TILTON
OREGON K.A.
PVT. FRANK TITTER
O'FALLON D.D.
PVT. ERWIN O. STAHL
TRENTON D.W.
PVT. CLYDE COMER
CARMI K.A.
PVT. ERNEST H. TRENROTT
ELMHURST D.W.
PVT. JOHN P. TRINOWSKI
LANSING W.A.
CPL. ED. TONYAN
RINGWOOD K.A
PVT. MARTIN F. TORNOW
WALNUT K.A.
PVT ADOLPH TUCHOLKE
CHICAGO D.D
PVT. GEORGE ALLEN TODD
VICTORIA D.D.
PVT. WILLIAM L. UMPHENHOUR
PONTIAC K.A.

ILLINOIS

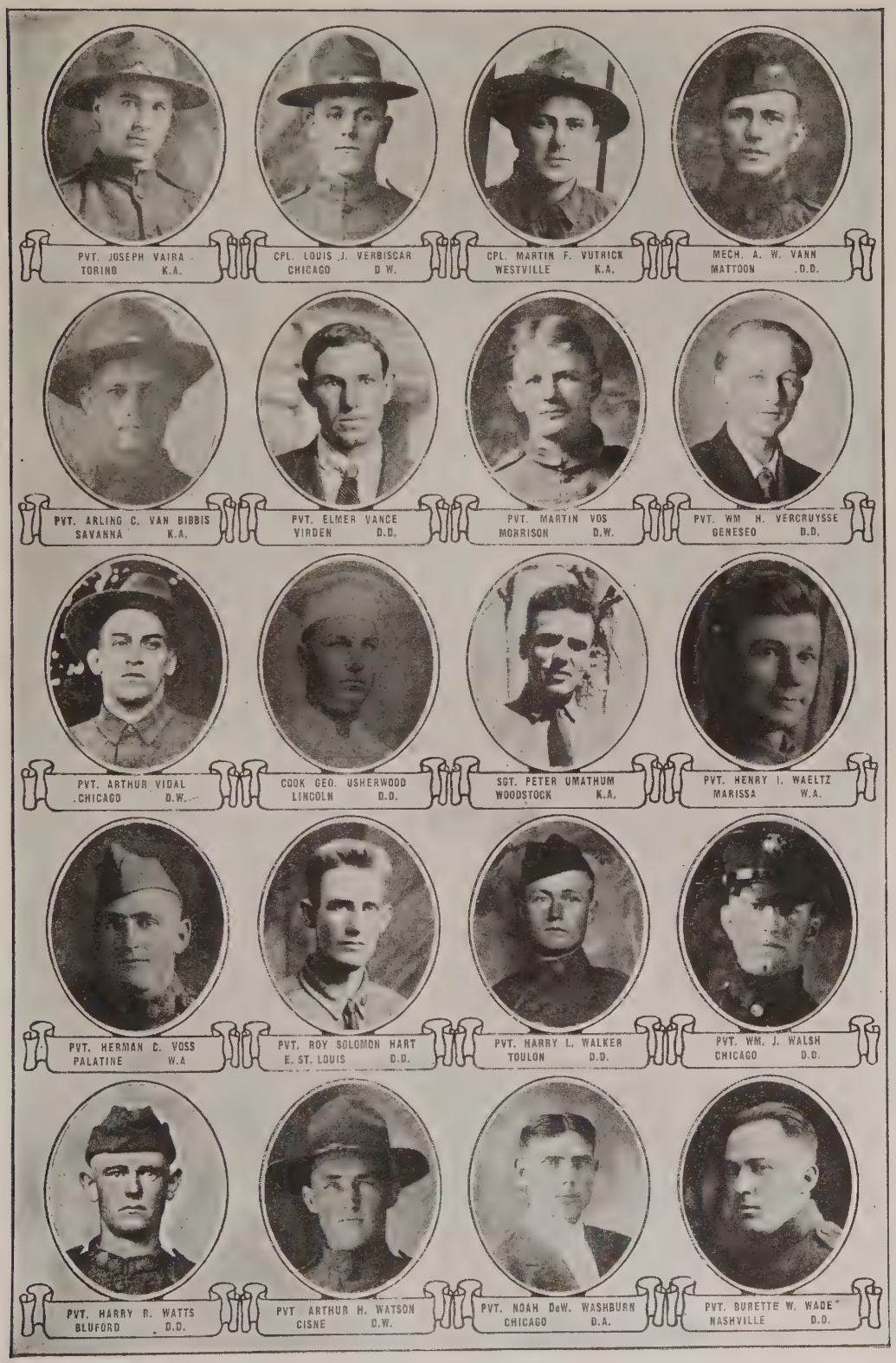
PVT. JOSEPH VAIRA
TORINO K.A.
CPL. LOUIS J. VERBISCAR
CHICAGO D.W.
CPL. MARTIN F. VUTRICK
WESTVILLE K.A.
MECH. A. W. VANN
MATTOON D.D.
PVT. ARLING C. VAN BIBBIS
SAVANNA K.A.
PVT. ELMER VANCE
VIRDEN D.D.
PVT. MARTIN VOS
MORRISON D.W.
PVT. WM H. VERCRUYSSE
GENESEO D.D.
PVT. ARTHUR VIDAL
CHICAGO D.W.
COOK GEO. USHERWOOD
LINCOLN D.D.
SGT. PETER UMATHUM
WOODSTOCK K.A.
PVT. HENRY I. WAELTZ
MARISSA W.A.
PVT. HERMAN C. VOSS
PALATINE W.A
PVT. ROY SOLOMON HART
E. ST. LOUIS D.D.
PVT. HARRY L. WALKER
TOULON D.D.
PVT. WM. J. WALSH
CHICAGO D.D.
PVT. HARRY R. WATTS
BLUFORD D.D.
PVT ARTHUR H. WATSON
CISNE D.W.
PVT. NOAH DeW. WASHBURN
CHICAGO D.A.
PVT. BURETTE W. WADE
NASHVILLE D.D.

ILLINOIS

PVT. ALEXANDER WARMOWSKI
CHICAGO K.A.
CHAUF. WM. HENRY WALL
JOLIET D.D.
PVT. RALPH J. WALTON
BROUNING W.A.
PVT. ABRAHAM L. WATKINS
PETERSBURG W.A.
PVT. OSIE WALLER
ANNA D.D.
PVT. CLARENCE C. WAGNER
RED BUD D.D.
PVT. WILLIE J. HERTTER
GOLCONDA K.A.
PVT. PETER F. WENDELL
CHICAGO K.A.
PVT. DORSIE J. ROLIN
BENTON D.W.
PVT. ALOYSIUS H. WESTENDORF
DIETERICH W.A.
CPL. RALPH H. WEEDEN
WESTFIELD K.A.
PVT. ROY WEBB
ROODHOUSE K.A.
PVT. WM A. WESTMORLAND
MARION D.D.
PVT. JOHN P WEGER, JR.
FLAT ROCK D.D.
PVT. THOMAS M. WHALEN
GRAFTON K.A.
CPL. LAWRENCE C. WHITE
JOLIET D.D.
PVT. ALBERT L. WILEY
SPARTA K.A.
SGT. ERNEST E. WINCHESTER
IOLA K.A.
PVT. ROBERT WILLIAMS
LA SALLE W.A.
WAGR. HARRY E. WILES
ABINGDON K.A.

ILLINOIS

PVT CHAS V LEDBETTER
ELIZABETHTOWN K.A.
PVT. JOSEPH F. WIRTH
CHICAGO D.W.
PVT. ALOIS WISE
CHICAGO K.A.
CPL. CHRYSTAL WITZEL
ASHTON K.A
LT HERMAN S. WILLING
MOLINE D.D
CPL GEORGE WILLIAMS
BARRY D.D.
LT. MILTON E. WILSON
KINGSTON K.A.
PVT. JOSEPH T. WICKLER
WARREN K.A.
PVT BARNEY WICHLACZ
CHICAGO K.A.
SGT. JOHN WITZKE
CHICAGO D.D.
PVT. VAUGHN M. WILLETS
ALEXANDER K.A.
PVT. ROBERT WOODS
PONTIAC D.W.
PVT. HUGH A. WOODBURN
HILLSDALE K.A.
CPL. JOSEPH E. WORMS
BELLEVILLE W.A.
CPL. ALBERT J. WORBY
DWIGHT W.A.
SAD. CHARLES T WOLFORD
CHAPIN D.A.
PVT. HARMON A. WORRALL
MURRAYVILLE K.A.
PVT. LESTER WOOD
LIMA K.A.
PVT. LOUIS J. SCHAUB
POULTERVILLE D.W.
LT. GUSTAVE DE NeN. WRIGHT
OAK PARK K.A

ILLINOIS

PVT DORRIS F. HALL
ANNA K.A.
PVT. HARRY C. SCHURING
DUNDEE D.D.
WAGR. ANDREW C. RAGNERS
MINOOKA D.D.
CPL. EMERSON LEE
WEST FRANKFORT K.A.
PVT. OSCAR FELLING
LAKE FOREST D.D.
CPL W E. FUREN
FREEPORT D.D
CPL. AUGUST A. ODERMATT
FREEPORT D.W.
PVT. VINCE B. WYSZYNSKI
LA SALLE D.D.
PVT. JOSEPH H. BAKER
JOLIET K.A.
WAGR CHARLES DANIELS
BELLEVILLE W.A.
PVT PETER FRANCISCO
CHERRY D.D.
PVT. ARTHUR O. TURNER
SORENTO W.A.
PVT. CLIFFORD TURNER
SORENTO W.A.
PVT. ALLEN M. FRANKLIN
VERSAILLES D.A.
PVT. RALPH E. OLINGER
ERIE D.D.
MECH. HALLIE V. AVIS
TAYLORVILLE D.W.
PVT. JOHN DACHECKO
COAL CITY D.W
CPL. CHESTER BUCHWALTER
GARDNER W.A.
PVT. JOHN SAMOSKA
E. ST. LOUIS K.A.
PVT ARTHUR R PARKER
DIXON K.A

ILLINOIS

PVT W M. HICKS
NEWTON D.W.
PVT RUDOLPH J. JASPER
VENEDY W.A.
PVT. ARCHIE LA TOURETTE
GALESBURG K.A.
LT. BYRON B. CARMICHAEL
E. ST. LOUIS D.W.
PVT ELMER F DAVIS
MONMOUTH W.A.
PVT JESSE O BURNS
OLIVER W.A.
PVT. H E. GILDEMEISTER
CHICAGO K.A.
PVT. ALFRED B. LARSEN
ROCKFORD K.A.
PVT WM L BRUTTNER
WATERLOO W.A.
PVT EDMUND A TRICKE
CHICAGO K.A.
PVT. TADISLAUS WYSZYNSKI
LA SALLE W.A.
PVT. ALBERT ELBE
WARSAW O.D.
PVT. PETER S. KUZDBA
CHICAGO K.A.
PVT. JAMES M. SPRAGUE
LENA K.A.
CPL. ROY CHANSKY
ROCK ISLAND K.A.
PVT ROY D TURNER
MACOMB W.A.
PVT HORACE F TURNER
MACOMB W.A.
PVT. ARTIE BENNETT
CLINTON K.A.
CPL. JOHN O. WILLIAMS
CHICAGO HTS. D.W.
SGT O REINHEART
JOLIET W.A.

ILLINOIS

KILLED IN ACTION

Majors

HILL, Henry Root, Quincy.
LANGWILL, William G., Aurora.
RIVET, James D., Oak Park.

Captains

BALDWIN, William W., Chicago.
DAVIS, Harold Wyman, Sycamore.
DEILEY, Paul C., Chicago.
HOOPES, Harold C., Ipava.
LOWEN, Jesse, Chicago.
MOSELEY, Arthur Francis, Freeport.
PETTIT, William S., Chicago.
SERCOMB, Albert A., Chicago.

Lieutenants

AARVIG, Truman, Pontiac.
BARTON, Lester C., Chicago.
BELLOWS, Franklin B., Wilmette.
BETTS, Elden S., Alton.
BLANCHARD, Merrill, Evanston.
BLANKENSHIP, Frederick Otto, Richview.
BLUM, Herbert C., Chicago.
BROTHERTON, William E., Guthrie.
BURES, George E., Chicago.
BURTIS, Darrel D., Waukegan.
CARPENTER, Jay I., Rochelle.
CARTER, Arthur R., Carbondale.
CLENDENEN, Paul M., Cairo.
COLTRA, Isaac V., Blue Mound.
COWAN, John W., Chicago.
COX, Paul G., Chicago.
CROWLEY, Sydney L., Oak Park.
CROWTHER, Orlando C., Canton.
CUNNINGHAM, Oliver B., Chicago.
DAPPERT, James Ivan, Taylorville.
DICKSON, Harrison A., Springfield.
DOOCY, Elmer T., Pittsfield.
DOW, Julian N., Neoga.
EDWARDS, Adrian C., Carrollton.
EMERY, Joseph W. Jr., Quincy.
ESTEP, Edwin R., Cicero.
ETSHOKIN, Sam, Chicago.
FINKELBERG, Morris, Spring Valley.
FRANK, William F., Chicago.
GERDIN, Andrew J., Chicago.
GILES, George L., Chicago.
GOCHNAUR, Orlando, Freeport.
GODFREY, Frank C., Staunton.
GOETTLER, Harold E., Chicago.
GROSS, Harry J., Jr., Oak Park.
GULBRANDSEN, Arvid W., Chicago.
GUNDERLACH, Andre H., Chicago.
HACKETT, Harry E., Chicago.
HARRIS, David B., Chicago.
HAY, Wendell P., Elgin.
HEFFERAN, Thomas E. M., Chicago.
HELLER, Mark E., Wilmette.
HOEYNCK, Frank J., Evanston.
HOGAN, George, New Haven.
HOWARD, Herbert W., Chicago.
JACKSON, Harry H., Chicago.
KEEP, Henry B., Chicago.
KEISER, Harry M., Chicago.
LAWRENCE, Edgar Alfred, Chicago.
LINDBERG, Wendell A., Malta.
LOVETT, Robert M., Chicago.
MARCHANT, John P., Chicago.
McCASKEY, Clare P., Chicago.
MOORE, James H., Berwyn.
MORGAN, Frederick H., Elgin.
NORDQUIST, Oscar W., Oak Park.
PARKER, Raymond W., Champaign.
PETERSON, Oscar, Chicago.
PETERSON, William Chandler, North Crystal Lake.
RAYMOND, Samuel William, Ottawa.
REID, George T., Austin.
ROALLER, Harry L., Chicago.
SCHRAUER, Maurice V., Chicago.
SHAW, Cedric H., Plymouth.
SHIPLEY, George E., Chicago.
SMITH, Clarence W., Decatur.
STEIN, Ralph W., Paxton.
STILLWELL, Ennis Grant, Champaign.
STINE, Ralph Westbrook, Paxton.
STRAUCH, Henry H., Thomson.
STURTEVANT, Frank A., Oak Park.
THRALL, Loren R., Bone Gap.
TURNER, James A., Chicago.
VOLLINTINE, Slater H., Taylorville.
WARE, Manierre B., Kenilworth.
WILSON, Milton, Kingston.

Lieutenants—Continued

WOOD, Franklin, Chicago.
WRIGHT, Gustave, Oak Park.

Second Lieutenant

BUSBY, William H., Catlin.

Bat. Sergeant Major

McCOLLUM, Lawrence S., Benton.

Sergeants

ANDERSON, Lee, Elgin.
ANDERSON, Oskar, Chicago.
BACKSTROM, Robert E., Chicago.
BAILEY, Alfred, Chicago.
BECK, Eldon, Barnhill
BEEBE, Harold V., Woodstock.
BERG, Robert A., Chicago.
BISCHOFF, Elmer Joy, Oak Park.
BLASYK, John, Chicago.
BRADSHAW, Albert J., Peoria.
BRADSHAW, John, Pontiac.
BUESCH, Alfred Andres, Belleville.
BUSH, Ivory, Vandalia.
BUTLER, Guy P., Rock Island.
CARDWELL, Sheridan, Thompsonville.
CARROLL, William H., Peoria.
CHERRY, Claude E., Joliet.
CONWAY, Peter, Chicago.
COTTER, Martin, Chicago.
CRAIN, Wilford E., Whittington.
CRAY, Glenn H., Loraine
DE HAVEN, Walter, Chicago.
DELKER, Ferdinand, Teutopolis.
DLUZAK, Zygmond, Kankakee.
DOBRY, Michael J., Chicago.
DULMAGE, Ralph F., Zion City.
DUNCAN, Fred R., Galesburg.
DUNLAP, Roscoe L., Effingham.
EARNEST, William F., Champaign.
ERDMANN, Rudolph, Chicago.
EVANS, Alonzo, Evansville.
FLETCHER, Ulysses C., Ridge Farm.
FOLWELL, Joseph A., Forrest.
FORSYTH, Donald, Carbondale.
GARARD, Earl S., Kendota.
GEIGER, Louis W., Galena.
GOTTSCH, Otto D., Rock Island.
GOULD, Melville, Chicago.
HALL, Joseph M., Springfield.
HARTSIG, Benjamin Earl, Chicago.
HERDEN, Erich, Chicago.
HERMAN, Daniel R., Olney.
HICKMAN, Clyde W., Monmouth.
HILTROP, Albert, London Mills.
HUGHES, John R., Chicago.
HUNT, Amandus, Chicago.
IRWIN, Clarence, Rock Island.
JANKOWSKI, Jan., Chicago.
JOHNSON, Albert Frank, Momence.
JOHNSON, Walter E., Chicago.
JONES, Lemuel M., Tuscola.
LAWRENCE, Arlay Bye, West Frankfort.
LEE, Emerson, West Frankfort.
LEE, George W., Chicago.
LOUIS, Antonio, Blue Island.
LUNDY, Charles D., Chicago.
MADDOX, Richard, Mount Vernon.
MAGINSKE, Edward T., Chicago.
MAY, Charles Arlis, Wayne City.
McKAY, Roy, Joliet.
McMATH, Earl R., Hartsburg.
MEYER, Frank Eugene, Lanesville.
MILLER, Earl E., Raymond.
MILLOY, Jack L., Chicago.
MINOR, James C., Chicago.
MONCRAVIE, James, Irving.
MOSCHENROSE, Edward H., Newton.
MUMFORD, Wilson F., Toledo.
NARY, Burdett, Hillsdale.
NAVARA, Joseph, Chicago.
NELSON, Elmer E., Chicago.
NEWELL, Alexander, Chicago.
NORDMAN, Walter G., Chicago.
OHLHAVER, Laverne A., Joliet.
OLSON, George W., Chicago.
PARKER, Albert Howard, Bement.
PEITZMEYER, Henry, Irvington.
PFIFFNER, Leslie G., Peoria.
POLNIASZEK, John E., Joliet.
PURDON, James A., Chicago.
RACHINSKY, Kaiton, Chicago.
RATAJIK, Albert, Berwyn.
REEDER, James W., Garrett.
REEL, James W., Urbana.

Sergeants—Continued

REICHARD, Wilbur Lee, Chicago.
REILLY, John A., Springfield.
RIDDLE, Lawrence Scott, Mattoon.
RIPPERDEN, Sherman, Omaha.
ROBINSON, Franklin S., Chicago.
RODGERS, John W., Equality.
ROHACEK, Martin J., Chicago.
ROSE, Arvel O., Carlinville.
ROWAN, Paul C., Elizabethtown.
SCHLINSKI, Joseph, Chicago.
SCHWEITZER, Fred, Chicago.
SCROGGINS, Walter E., Eldorado.
SHARPE, Samuel, Chicago.
SIMMONS, Charles A., Simmons Lane.
SOMERS, Lee, Pontiac.
STILLER, Alvin C., Chicago.
STONECIPHER, Maniphe, Iuka.
STOUT, William L., Chicago.
SULLIVAN, Stanley Francis, Chicago.
SUTHERLAND, James, Chicago.
SWIEBOCKI, Bruno, Chicago.
SWORDS, Clare McKinley, Custer Park.
VESELY, Bohumil, Chicago.
VITOVEC, Thomas, Sioux City.
VOGT, Robert H., Chicago.
WALLACE, Royce V., Chicago.
WALTON, Albert T., Dwight.
WARD, Oliver G., Chicago.
WATSON, William, Carbondale.
WHITE, Floyd F., Chicago.
WILLIAMS, Castle C., Decatur.
WINCHESTER, Ernest E., Iola.
WINKLEBLACK, Clarence D., Reardon.
WRVAKIS, Alex, Chicago.
YARMO, Robert, Chicago.
ZESKA, Herman A., La Salle.

Corporals

ACKLIN, John W., Pontiac.
ALLEN, William, Chicago.
BACK, Louis O., Murphysboro.
BALCH, John R., Lerna.
BARKLEY, Harry W., Barry.
BARRY, Edward, Chicago.
BATTEN, Roy C., Chicago.
BEDNARKEWICZ, Leo., Tamarca.
BEHRENTZ, Hilmar J., Jr., Chicago.
BENSON, Edward, Chicago.
BERG, Carl G., Chicago.
BERNHARDT, Joseph, Chicago.
BETHARD, Paul, East St. Louis.
BIERYTA, Michael, Chicago.
BIRD, Archie A., Rockford.
BLAKE, Maurice, Woodstock.
BRAYFIELD, Ottis A., Herrin
BRICK, Charles, Chicago.
BUXTON, James R., East St. Louis.
CAMPBELL, William F., Peoria.
CANTWELL, Joseph R., Chicago.
CARLSON, Edward Martin, Princeton.
CASKELLI, Allassandio, Highwood.
CHANSKY, Roy, Rock Island.
CHERRIE, George R., Chicago.
CHIZUM, William, Chicago.
CLEVELAND, Victor A., Louisville.
COLEMAN, Thurston Taylor, Houston
COLLINS, Roy L., Urbana.
CONNER, Melvin H., Benten.
CONWAY, Martin, Chicago.
COOCH, Charles C., Leaf River.
COOPER, Charles M., Moro.
CRAIG, Walter R., Rockford.
DAHLEM, Glenn, G., Morris.
DALLENBACH, John H., Champaign.
DANCZYK, Edward Max, Chicago.
DELONG, Hez G., Chicago.
DE SPAIN, Harry H., Sparta.
DIGIACONO, Pasquale, Chicago.
DOWDLE, Henry L., Chicago.
DREW, Frank E., Mount Sterling.
DRUMMOND, Walter E., Gays.
DUNN, Fred R., Charleston.
DUSCHANEK, Anton, Chicago.
EAGLE, Clarence E., Chicago.
EATON, William I., Broadwell.
FEID, James Francis, Chicago.
FOLTEN, John, Chicago.
FOLZ, Alexander, Rockford.
FOSTER, John C., Greenfield.
FOX, Frederick H., Chicago.
FUITEN, Zachary T., Lake Fork.
FULTON, Lawrence D., Chicago.
FULTZ, Olen, Danville.
GALE, Harry T., Weldon.

ILLINOIS

Corporals—Continued

GOFFINET, Forrest, Pana.
GOSSETT, John C., Granite City.
GRANT, Frank Joseph, Chicago.
GRIB, Stephen P., Chicago.
GROSSMAN, Homer, Chicago.
HAHNEY, Henry, Chicago.
HALPER, Sith J., Joliet.
HANUS, John, Chicago.
HARDING, Jesse C., Francisville.
HART, George, Harrisburg.
HAUNSTRUP, Holger, Jr., Chicago.
HAYDEN, William W., Chicago.
HENN, John P., Aurora.
HENSHAW, Willis J., Marengo.
HICKS, Kent, Blandinsville.
HIGH, Walter J., Momence.
HILLABRANT, Neil E., Assumption.
HIXSON, Earl E., Wyoming.
HOGAN, John J., Chicago.
HORRELL, Andrew B., Modoc.
HOULDSWORTH, Wallace F., Rock Island.
HOWARD, Ray A., Harvard.
HUNTER, John L., Tiskilwa.
JANISZEWSKI, John V., Chicago.
JANSON, John, Rockford.
JENSEN, Carl J., Loda.
JOHNSON, Christ, Pullman.
JONES, Iythel T., Chicago.
KARWELAT, August, Collinsville.
KELLY, Patrick J., Chicago.
KETTERING, James B., Chicago.
KING, Jesse L., Otis.
KLEMME, Edward, Belleville.
KOLAR, Gust, Chicago.
KREAGER, Ira C., Hoopeston.
KRUTULIN, Peter, Aurora.
KUCERA, Jerry J., Chicago.
KUENZEL, Walter W., Chicago.
KUGELMAN, William L., Chicago.
LAMONT, John F., Chicago.
LANGENSTEIN, Robert R., Dakota.
LANGLEY, Raymond, Chicago.
LE BLANC, Napoleon J., Chicago.
LENCE, Loren, East St. Louis.
LESCZYNSKY, Frank, Chicago.
LINDGREN, Fred V., Chicago.
LINDSAY, Nathaniel Milton, Flat Rock.
LIPE, Loran Samuel, Murphysboro.
LOICCA, Joseph, Chicago.
LOOGER, Charles D., Glasford.
LUTZ, Roscoe M., Champaign.
McADOO, Roy, Benton.
McCASLIN, Holly F., Irwin.
McCORMACK, George I., Chicago.
McCORMACK, Thomas, Chicago.
McGOVERN, Peter T., Rend.
MALY, William, Chicago.
MAXTED, Henry C., Western Springs.
MEYSENBOURG, Harry H., Freeport.
MICHELSON, Harold R. P., Chicago.
MIDDLETON, Parker, Chicago.
MILBURN, RALPH, Mulkeytown.
MILLER, Carl E., Heyworth.
MILLER, Emil E., Ashmore.
MILLER, Walter C., Chicago.
MITCHELL, James O., Chicago.
MONCRAVIE, Shirley, Irving.
MOORE, Harold E., Urbana.
MORAN, Emmett J., Ottawa.
MORAN, Joe A., Chicago.
MORRIS, Overton P., Metropolis.
MULLER, Louis, Chicago.
MURRAY, Thomas W., Eldorado.
NEUFELDT, Cornelius, Chicago.
NEWMAN, Rolla M., Malden.
NICZYPOREK, Joseph, Chicago.
NOVAK, Ben., Chicago.
O'CONNELL, Emmett P., Chicago.
O'CONNER, Frank J., Chicago.
O'CONNOR, John C., Chicago.
OSTROWSKI, Steven O., South Chicago.
OTTO, William, Chicago.
PALMA, Giuseppe, Chicago.
PAVLIS, John, Coal City.
PENDLETON, Clyde F., East St. Louis.
PETTY, Lee, Chicago.
PHILBLAD, Harry W., Knoxville.
PIGGOTT, Robert N., Chicago.
POWELL, Conway W., Chicago.
PRICE, Thomas M., Eldorado.
PURRUCKER, Marshall N., Ottawa.
RAWSON, Frank, Camp Logan.
RAY, Roy, Wayne City.

Corporals—Continued

REED, Rosamond L., Aetna.
REGAN, Thomas, Chicago.
RENINGER, Arnold S., Chicago.
RICE, Berttie, Blackstone.
RIDDLE, Harry L., Minier.
ROCHFORD, William F., Chicago.
ROSELL, William E., Chicago.
ROSENDAHL, Raymond C., Percy.
ROWLEY, Alvin T., Pleasant Hill.
RUBENSTEIN, Samuel, Chicago.
SAMMLER, L. J., Chicago.
SANDERSON, Clifford M., Noble.
SARLO, Joseph, Melrose Park.
SCHAHRER, Martin, Charleston.
SCHULTZ, Lewis P., Sandwich.
SEITZ, Walter, Belleville.
SELLS, Charles H., Chicago.
SILVY, Irwin E., Clinton.
SLATER, John E., Peoria.
SLIVA, John, Chicago.
SMITH, Nolan, Freeburg.
SMITH, Virgil D., Flora.
SOCKEL, Frank, Chicago.
SOFOLO, Stanley, Dixon.
SQUIBB, Reginald G., Chicago.
STACK, Fred Stephen, Chicago.
STANELY, Warren P., Witt.
STEELE, Clement R., Hanover.
STEWART, Niven B., Chicago.
STEWART, Theophilus, Royalton.
SWANK, Ralph, Neoga.
THACHER, William, Chicago.
THOMPSON, Nils, Minooka.
TONYAN, Ed., Ringwood.
TOPINKA, Frank, Chicago.
VANDEGARDE, Joseph, Chicago.
VAN GORKON, Francis W., Chicago.
VASEY, Harry W., Woodbine.
VIGNOCHI, Ettore, Ottawa.
VIOLET, Earl C., Momence.
VOLLMAN, Joseph P., Chicago.
VOLLRATH, Oscar A., Quincy.
VRANESICH, Matthew, Joliet.
WADE, Irvin, Hinckley.
WADE, Lester H., Aurora.
WALSH, James Albert, Chicago.
WARD, Harold J., Mount Vernon.
WEEDEN, Ralph, Westfield.
WEIBERG, Fred O., Chicago.
WEINBERG, Alex D., Chicago.
WENKS, Floyd T., Andalusia.
WEYGANDT, Harry W., Mendota.
WHITSON, Lester O., Chicago.
WIEBE, Aaron Z., Forrest Park.
WILSON, John W., Chicago.
WINTER, Wallace G., Jr., Chicago.
WITTMAN, Albert F., Chicago.
WITZEL, Chrystal, Ashton.
ZELLER, Fred W., Ottawa.

Buglers

CANDELISE, Samiano, Chicago.
DRISCH, Edward S., Chicago.
FRANCIS, Charles H., Chicago.
SCHULTZ, Eli H., Oak Park.
THOMAS, Everett, Paris.
WIPPER, Ernest, Chicago.

Cooks

DAVIS, Bernard F., Peoria.
HAIN, Edwin, Chicago.
HASSEWER, Rudolph, Chicago.
JONES, John, Chicago.
KING, Roy L., Pekin.
MONFERDINI, Joe J., Fairbury.
RUSSELL, Elmer A., Broughton.
SOBOTTA, August P., Kewanee.

Gunner

MONROE, Frank James, Chicago.

Chief Mechanic

ANDERSON, Floyd, Urbana.

Mechanics

COTE, Wilfred, Chicago.
FOUTS, Henry, Chrisman.
GORGEN, Peter, Chicago.
GOSZTOWT, Bronislaw, Aurora.
HOFMANN, Charles Valentine, Chicago.
KAWCIZYNSKI, Alexander J., Chicago.
MARTIN, Lyman H., Mansfield.
McMAHON, Clarence, Canton.
MILLER, John Jacob, Galena.

Mechanics—Continued

NELSON, Nels T., Evanston.
REZANKA, Edward L., Chicago.
SAUNDERS, William, Chicago.
SELLINGER, Charles, Joliet.
SHEPPARD, Jess J., Springfield.
SMITH, Harry W., Lake Bluff.
STOLL, George A., Chicago.
WALTER, Maurice G., Alton.

Musician

HINRICHSEN, Henry, Chicago.

Wagoners

ERBE, Joseph A., Normal.
GEISERT, Victor J., Chicago.
HANSEN, Paul A., Chicago.
HENSON, Oscar Ranio, Chicago.
MAPES, John G., Annawan.
RANDOLPH, Otho H., Yale.

Privates

ABNEY, George C., Rockford.
ABRAHAM, Albert O., Chicago.
ABRAM, Ben, Chicago.
ACKERMAN, Isadore, Chicago.
ACONTIUS, George, Chicago.
ADAMS, Joseph, Chicago.
ADAMSKI, William, Chicago.
AHLF, Ben, Centralia.
ALKA, Charles E., Mount Carmel.
ALLEN, Harry J., Aurora.
ALLEN, Ilo W., Macomb.
ALLISON, Louis R., Dundee.
ALMANOVIEZ, Kostis, Chicago.
ALTENBERG, Harry O., Franklin Grove.
ALVORD, Fred L., Olney.
ALWARD, John A., Lincoln.
ANAGNOSTOPOULOS, George, Chicago.
ANDERSON, Evald, Chicago.
ANDERSON, Gustav Herman, Chicago.
ANDERSON, Henry, Swedona.
ANDERSON, Herbert G., Rockford.
ANDERSON, La Verne W., Sheridan.
ANDERSON, Major, McLeansboro.
ANDERSON, Morris, Deer Grove.
ANDERSON, Philip J., Alden.
ANDERSON, Theodore E., Chicago.
ANDRUS, Leonard B., Alton.
ANGEL, Lester, Canton.
ANRZEAJCZYK, Andrew, Chicago.
ANTKOWIAK, Peter J., Peru.
ARMEL, Angus, Cooperstown.
ARPAIA, Nicola S., Chicago.
ARTENOFF, Herman S., Chicago.
ARVIN, Gilbert E., Timewell.
ASPROOTH, Oscar M., Rockford.
BABBITT, Lawson McV., Youngstown.
BABUREK, Charles, Chicago.
BACZYNSKI, Andy, Evanston.
BAGGS, Edmund, Chicago.
BAGNIEWSKI, Michael J., Chicago.
BAITY, Ralph V., Xenia.
BAKER, Edward L., Decatur.
BAKER, Harry L., Durand.
BAKER, Joseph H., Joliet.
BALDRIDGE, Ambrose H., Stonington.
BALDWIN, George, Chicago.
BALDWIN, Harold L., Peoria.
BALTIMORE, Herman A., Chicago.
BANIS, Andrus, Chicago.
BANTKOWSKI, Roch, South Chicago.
BARDILLI, Roy, Chicago.
BARKER, Dalph, Alton.
BARLOW, Harvey H., Hazel Dell.
BASEL, Charles, Chicago.
BASSETT, Charles L., Tuscola.
BAST, John P., Edwardsville.
BATES, Dempsey I., Sesser.
BATTAGLIA, Gionni, Chicago.
BAUMGART, William C., Chicago.
BAZAREK, Stanley F., Chicago.
BECKER, Leonard F., Highland.
BECKING, Alvin F., Chicago.
BEEBE, La Grand, Chicago.
BEHN, Edgard, Chicago.
BELL, Leo, Chicago.
BELL, Port, New Holland.
BELLAR, Eugene T., Chicago.
BEMBERG, Henry, Chicago.
BENEDETTI, Nickolas J., Chicago.
BENGSTON, Yngve Alff, Rockford.
BENHOFF, Joseph, Breese.
BENNETT, Andrew, Makanda.

ILLINOIS

Privates—Continued

BENNETT, Artie, Clinton.
BENSON, Laurence, Evanston.
BERG, Jack, Danville.
BERGQUIST, Rudolph W., Rockford.
BERNARD, William Peter, Chicago.
BERNDT, Frank C., Danville.
BERTA, Dominick, Wilmington.
BERTINO, Frank E., Orient.
BERTZ, Joseph, Chicago.
BICKELHAUPT, John H., Waterloo.
BIESCENTHAL, Arthur, Chicago.
BIESTERFELD, Martin, Crete.
BILLHIMER, John, Chicago.
BINGAMON, Alfred I., Strasburg.
BIRKLAND, Walter B., Chicago.
BISHOP, Levi, Dexter.
BLACK, Walter A., Frederick.
BLAKE, Frederick, Norris City.
BLAKESLEE, Admiral T., Urbana.
BLANK, George, Aurora.
BLATZ, Fred J., Millstadt.
BLOHM, Benjamin, Palatine.
BLYE, Charlie R., Peoria.
BOCKMAN, Harry S., Chicago.
BOHLAND, Fred, Troy.
BOLLHORST, Martin, Boody.
BONFIELD, George, Chicago.
BOULDEN, Ambrose, East St. Louis.
BOWER, Elmer Merton, Nankegan.
BOYD, Arthur W., Aurora.
BOYER, Carl M., Franklin.
BOYER, Merril E., Forest Park.
BOYLE, Leslie, Shannon.
BRADLEY, Bertis L., Eldorado.
BRADLEY, Charles, Danville.
BRADSHAW, Fred, Chicago.
BRANDENBURG, Edward H., Wataga.
BRASSEL, John R., Chicago.
BRECKENRIDGE, Charles S., Chicago.
BREIDENBACH, John J., Belleville.
BREM, Oscar C., Caseyville.
BRENNER, Isadore, Chicago.
BRICKMAN, Nathan, Chicago.
BRIDEL, William D., Coal City.
BRIGGS, Burdett A., Marengo.
BRIGGS, Richard, Germantown.
BRINDZA, Alexander August, Harvey.
BROCKMAN, Arthur Charles, Chicago.
BROOKS, Charles, Bluffs.
BROOKS, Norman E., Sparta.
BROOTHEN, Gunner O., Chicago.
BROWN, Frank Joseph, Chicago.
BROWN, Fred Worley, Cora City.
BROWN, Orville F., Decatur.
BRZYSKI, Joseph, Chicago.
BUBLIS, Frank D., Summit.
BUCHMEIR, George, Monee.
BUECHLEIN, John H., Dupo.
BUETTNER, Victor, Waterloo.
BUHRMAN, Levi, Kaufman.
BUNTING, Roy H., Olney.
BURDA, Ben, Chicago.
BURGER, De Bey M., McLean.
BURKE, Christopher J., Chicago.
BURKETT, Dellis, J., Iuka.
BURNS, Jesse O., Oliver.
BURSON, Leon S., Plano.
BURTON, David, Chicago.
BURWAN, Andre, Melrose Park.
BUSSONG, Homer W., St. Jacob.
BUTLER, Jesse F., Lewistown.
BUTLER, Michael J., East St. Louis.
BYRNE, James J., Chicago.
BYRON, Edward J., Chicago.
CAIN, Olna Y., Medora.
CAMPBELL, Harry, Spring Valley.
CAMPBELL, William H., Bloomington.
CANE, Bert D., Galena.
CANNINO, Joseph P., Chicago.
CANNON, Clarence C., Maquom.
CANNON, Frank, Mound City.
CAPSACK, Michael Dana, Chicago.
CARBIENER, Edward A., Freeport.
CAREY, Frank E., Chillicothe.
CARLSON, Axel J., Chicago.
CARLSON, Frank S., Sycamore.
CARLSON, Gunner C., Stillman Valley.
CARLSON, John E., Chicago.
CARLSON, William Everette, Tampico.
CARR, Challis C., Chicago.
CARSON, James E., Beckmeyer.
CASSIN, Matthew J., Chicago.
CATALANO, James, Chicago.
CATLOW, Clarence E., Barrington.

Privates—Continued

CERNY, Jerry, Chicago.
CHARLESON, Edward, Chicago.
CHATTERTON, Cornelius, Avon.
CHEATHAM, John T., Gorham.
CHERINGTON, Jesse N., Dahinda.
CHIERICHETTI, Frank, Rockford.
CHILDERS, Leslie A., Taylorville.
CHIMEROSKY, Aaron, Chicago.
CHRISTOPH, Elmer E., Chicago.
CHRISTOPHER, John, Witt.
CIACCIO, Gaspar, Rockford.
CIEPLINSKI, Vicent, Chicago.
CIPALO, George, Streator.
CIPINSKI, Frank, Chicago.
CLARK, Harold E., Kankakee.
CLARK, Lester, Chicago.
CLARK, Merle R., Belvidere.
CLARK, Nellis W., Elgin.
CLARK, Wallace A., Canton.
CLARKE, Harry J., Stronghurst.
CLEARY, James P. Hubbard Woods.
CLEMENSON, Otto C., Chicago.
CLEMENT, Roy L., St. Anne.
CLIFF, John A., Hanover.
CLINARD, Raymond, Ashmore.
CODY, Emmett T., Chicago.
CODY, James, Chicago.
COLBERT, Donald R., Neoga.
COLBERT, Rudolph, Neoga.
COLE, Howard W., Spring Valley.
COLE, James M., Jr., Chicago.
COLE, Wilson,
COLLEY, Oakey, Gladstone.
COLLINS, William Vincent, Chicago.
CONERTY, Hugh D., Danville.
CONLEY, Eugene J., Bloomington.
CONLIN, Edward P., Lovington.
CONNELLY, James R., Iuka.
CONSTANTINO, Cesare, South Wilmington.
COOK, Arthur S., Chicago.
COOK, Emerson, Pekin.
COOPER, Hedley, Riverside.
COPPERSTEIN, Harry, Rock Island.
CORBET, John H., Chicago.
CORY, Lester R., Grafton.
COUGHLIN, William H., Chicago.
COULTER, Ernest M., Robinson.
COURTNEY, Robert S., Cairo.
CRAMER, James, Streator.
CRAMER, John S., Marva.
CRANE, Charles H., Joliet.
CRAWFORD, Alva, Metcalf.
CRAWFORD, Coy, Marion.
CROCKER, Murl W., Rock Island.
CRONIN, Peter T., Lincoln.
CROSETTO, John B., South Wilmington.
CROWDER, Lester, Redmon.
CROZIER, Ray, Avon.
CRUTCHLEY, Roy F., Atlanta.
CUNNINGHAM, Cecil M., Barry.
CUNNINGHAM, Olin, Moweaqua.
CUSACK, James S., Melrose Park.
CUZA, Nick, Chicago.
CZAPORSKI, Frank, Chicago.
CZARHURSKI, Frank A., Chicago.
CZARNIEWSKI, Isadore, Chicago.
DAHL, Gunnar, Chicago.
DAHLMAN, Arthur H., Morengo.
DAHM, Emil G., Belleville.
DALE, Keith, Bridgeport.
DANNER, Claude F., Gardner.
DAVIDOFF, Bernard, Chicago.
DAVIES, David E., Herrin .
DAVIES, John H., Maywood.
DAVIES, John R., Chicago.
DAVIS, George W., Carrollton.
DAVIS, Thomas, Chicago.
DAVIS, William, Aurora.
D'AVOLIO, Guerrini, Chicago.
DAX, Frank J., Chicago.
DEAN, Shirl E., Durand.
DECOWSKI, Edward, Chicago.
DEDOBBELAERE, Desire M., Tampico.
DEKKER, Cornelius, Chicago.
DELGIOMO, Antonio, Chicago.
DEMPSEY, Bruno S., Chicago.
DEMPSEY, Harry, Chicago.
DENTON, Keith, Erie.
DESMOND, Ray, Ohio.
DEVLIN, Charles J., Jacksonville.
DIBBLE, William H., Hume.
DICK, George E., Staunton.
DICKEY, George, Chicago.

Privates—Continued

DICKINSON, Don M., Oak Park.
DIESEN, Anton, Germantown.
DIETERLE, Michael H., Chicago.
DION, Joseph A., Rockford.
DISMANG, John R., Peoria.
DITTMAN, Carl J., Woodstock.
DITTY, John P., Bement.
DOAN, Elijah, Dixon.
DOBINSKI, Sylvester, Chicago.
DOMIANO, Charles, Chicago.
DORION, Charles, Chicago.
DOTY, Harry L., Spring Bay.
DOUARD, George E., East St. Louis.
DOUGLASS, Robert W., Broughton.
DRAGANJAC, Mike, Chicago.
DRAGER, Bruno, Chicago.
DRAPER, Cecil, Herrin.
DRAPER, John T., McClure.
DREPS, William, Fults.
DRISCOLL, Edward L., Chicago.
DUFFY, Peter J., Chicago.
DULEK, Andrew, Chicago.
DUNGEY, Benjamin, Creal Springs.
DUNNE, James, Chicago.
DUNSING, Jacob F., Grafton.
DURESS, Everett R., Chicago.
DURFEE, George H., Waterloo.
DUVALL, Earl, Kankakee.
DYNOWSKI, Frank, Chicago.
ECKMAN, John C., Galesburg.
EDDY, Charles L., Chicago.
EDGEWORTH, Lovell, Windsor.
EDINGTON, James A., McLeansboro.
EGELHOFF, Otto J., Raymond.
EICHBICHLER, Louis R., Joliet.
EKSTEDT, Clarence E., Chicago.
ELLBOGEN, David, Chicago.
ELLIOT, Howard, Wilmet.
ELLIS, Clarence V., Chicago.
ELLIS, Edward F., East St. Louis.
ELLIS, Frank, Rockford.
ELLIS, Leo R., Chicago.
ENGELHARDT, Henry H., Alton.
ERICKSON, Gustaf W., Joy.
ERLANDSON, John Herman, Chicago.
ESSENMACHER, John, Chicago.
ESSLINGER, Andy L., Danville.
EVANKO, Michael, Collinsville.
EVANS, Dudley, Obingdon.
EVATT, Carl E., Silvis.
EWELL, Lee R., Hume.
EWING, Alexander W., Chicago.
FALLINE, David, Cambridge.
FARDY, James D., Chicago.
FARRELL, John, Woodstock.
FEGAN, Patrick F., Abingdon.
FELKE, Arthur R., Chicago.
FERGUSON, Ralph, Farmington.
FERRELL, Horace Mann, Equality.
FIELD, Arthur Beckman, Chicago.
FILES, Daniel C., Mill Shoals.
FINGAL, Albin, Evanston.
FISCHER, Herman E., O'Fallon.
FISCHER, Thomas W., Edwardsville.
FISH, Arthur G., Chicago.
FISHER, Richard A., Chicago.
FITZNER, Paul, Chicago.
FITZSIMMONS, Robert J., Greenfield.
FITZWILLIAMS, Walter, Dunning.
FLESHAM, Ruben, Chicago.
FLESNER, Alfred W., Peoria.
FLETCHER, Warren H., Heyworth.
FLIGG, Roy W., Jacksonville.
FLINN, James W., Cowden.
FLORIAN, Otto Joseph, Chicago.
FLORO, Hugh M., Christopher.
FLYNN, Dennis T., Emington.
FOENNER, Alfred A., East St. Louis.
FOGELSTAD, Elmer, Chicago.
FOOTE, Ernest, Stronghurst.
FORTH, Herman J., Wayne City.
FORESMAN, Fleming McG., Bardolph.
FOSNAUGH, Cecil, Decatur.
FOSSE, Albert, Elgin.
FRANCIS, Walter C., Rockford.
FRANKOWICZ, Joseph L., Chicago.
FRANZ, Edwin R., Chicago.
FRAVELL, Guy, Orient.
FREDERKING, Gustav H., Nashville.
FREDIAN, Maurice G., Chicago.
FREEMAN, Ray Benjamin, Paris.
FREGEAU, Arthur J., Kankankee.
FREUDENTHAL, Charles A., Goodlake.
FREUND, Hermann A., Hoffman.

ILLINOIS

Privates—Continued

FREY, William, Mendota.
FRISSE, Theodore G., Alhambra.
FRY, Leonard G., Chicago.
FUCIK, Edward, Chicago.
FULKERSON, Burnie, Royalton.
FULMER, Charles L., Rock Island.
GADBOIS, Edward J., Chicago.
GAFFINETT, Forrest, Pana.
GALE, Fred, Christopher.
GALL, Paul W., Dolton.
GALLAGHER, John F., Chicago.
GALLAGHER, Patrick J., Chicago.
GALVIN, John E., Chicago.
GAMBRILL, Glenn E., Chicago.
GANNON, George, Elgin.
GANSLOSER, Frank A., Chicago.
GARARD, Earl S., Mendota.
GARDNER, Robert, Bonfield.
GARNETT, Thomas H., Evanston.
GARVIN, Michael, Chicago.
GAWNE, John, Chicago.
GAYNOR, Patrick J., Chicago.
GEDNILL, Peter, Chicago.
GEFFERT, William H., Hinsdale.
GEHRKE, Paul, Marengo.
GELOMBICKI, Jacob, Chicago.
GELOW, Otto, La Salle.
GELSINGER, Fred E., Vandalia.
GERBER, George E., Peoria.
GERKE, Walter G., Chicago.
GESKE, Charles F., Algonquin.
GESOSKY, Joseph, Livingston.
GEYTER, George, Rock Island.
GIBAS, Stanley, Chicago.
GIERAT, Mitchell, La Salle.
GIFFHORN, Charles C., Tremont.
GILDMEISTER, Herbert E., Chicago.
GIMERA, John, Cornell.
GINES, PETER, Chicago.
GINGRY, John C., Pulasky.
GNACINSKI, Frank A., Chicago.
GOFORTH, Thomas A., New Haven.
GOLDEN, Hugh A., Chicago.
GOODWIN, Noah, Chicago.
GOODWIN, William T., East St. Louis.
GORDON, Phillip, Chicago.
GOSNEY, Terrence I., Chrisman.
GOSSMAN, Henry, Marissa.
GOTTFRIED, Frank, Chicago.
GRAIL, Harry O., Bloomington.
GRANNAN, Joseph W., Chicago.
GRANT, William M., Freeport.
GRAYSON, Harry T., Chicago.
GRECO, Joseph, Chicago.
GREGOIRE, Eugene L., Clifton.
GRESSENS, George A., Kankakee.
GRESIAK, Frank F., Harrisburg.
GRIMES, Charles S., Flora.
GRIMES, Walter E., Chicago.
GROHENS, George C., Dixon.
GRUBB, Joseph E., Decatur.
GUEDE, Walter E., Lacon.
GUENTHER, Frank E., La Salle.
GUIDO, Fred, Chicago.
GUNDSTROM, Harold G., Chicago.
GUSTAFSON, George A., Chicago.
GUSTUS, Antons, Westville.
GUTHRIE, Elmer, Beardstown.
GUTSHALL, Merril N., Sheffield.
HAAS, Eugene F., Normandy.
HAFFNER, Richard, Chicago.
HAGBERG, Wilbur L., Galva.
HAGERMAN, William H., Sterling.
HAHN, Walter, Chicago.
HAIZLIP, James Clifford, Iuka.
HAJEK, Rudolph, Coal City.
HALBERG, Arthur E., Princetown.
HALECKI, Frank, Chicago.
HALL, Coral, Kansas.
HALL, Dorris F., Anna.
HALL, George W., Chicago.
HALLIDAY, Allen D., Plainview.
HALTERMAN, Herbert, Bement.
HALVORSEN, Henry O., Chicago.
HAM, William M., Valley.
HAMA, George, Chicago.
HAMILTON, Elmer E., Mattoon.
HAMILTON, William W., Chicago.
HAMM, Roy W., Monticello.
HANEY, Vern E., Albion.
HANK, William R., Prairieview.
HANNAH, Elmer E., Chicago.
HANSAN, Fabian, Chicago.
HANSEN, Arthur, St. Charles.

Privates—Continued

HANSEN, Clarence A., Momence.
HANSEN, Elmer C., East Moline.
HANSEN, Hans, Chicago.
HANSON, Fred J., Rockford.
HARDIES, William A., Chicago.
HARDING, Sam, Chicago.
HARDTKE, Otto C., Chicago.
HARLES, George, Chicago.
HARPER, Ray C., Norris City.
HARPER, William R., Harrisburg.
HARRE, William, Beardstown.
HARRIS, Edward, Chicago.
HARROUF, Homer W., Murphysboro.
HART, David P., Girard.
HART, Frank, Chicago.
HASSET, Martin, Chicago.
HATHAWAY, Fred Parry, Chicago.
HAVERMALE, Roy N., Canton.
HAWK, Harry, Kane.
HAWS, Lloyd, Chrisman.
HAYCOX, Louis, Ancona.
HAYS, Vincent P., Ogden.
HEAP, Marold R., Joliet.
HEARD, Ross M., Logan.
HEDGE, James B., Kankakee.
HEINECKE, Frank H., New Athens.
HEINRICH, Richard H., Chicago.
HEINZ, Edward A., Niles Center.
HELDMAN, Claude E., Shoy.
HELLMAN, Fred W., Chicago.
HELTON, Henry, Streator.
HENN, Peter N., Chicago.
HENNESSY, Arthur, Chicago.
HERBEN, Henry G., Wilmette.
HERMANN, Mathew A., Chicago.
HERREN, Louis C., Pekin.
HERRING, Frederick, Metamora City.
HERRON, Charles Homer, Washburn.
HERTTER, Willie J., Rock.
HETZEL, Fred W., Peoria.
HEUER, Edward L., Chicago.
HEYENGN, Lubbert L., Ridott.
HIDDLESON, Alfred, Morrison.
HILL, Kenneth, Aurora.
HILLIARD, William, Wayne City.
HILLIG, Harry, Carrollton.
HINTZ, Richard Louis, Elmhurst.
HIPSMAN, Anton, Cicero.
HIRCHERT, Edward C., Chicago.
HIRSCH, Louis, Chicago.
HITCHCOCK, Floyd M., Gillespie.
HLOUPE, Stanley, Chicago.
HOCHSTRASSER, George, Maywood.
HOFF, Walter August Otto, Chicago.
HOFFERICA, John, Chicago.
HOFFMAN, Theodore, Effingham.
HOLDA, William G., Chicago.
HOLT, Sherman, Omaha.
HOLTKE, Herbert, Edelstein.
HOLTMAM, Walter W., Quincy.
HOLTZ, Henry F., Thornton.
HOWARD, Augustin F., Chicago.
HOWE, Bernard J., Chicago.
HOWE, Louis J., Centralia.
HOWELL, Richard C., East St. Louis.
HOWELL, Robert H., De Soto.
HOY, Abraham L., Streator.
HOYLE, William, Bingham.
HUBBARD, Everett H., DeKalb.
HUBBARTT, Charles E., Beecher City.
HUCKINS, Robert A., Dunlap.
HUELLMAN, Charles, Chicago.
HUGHES, Frank, Chicago.
HUGHES, Guy W., Kilbourne.
HULL, James A., Atkinson.
HUNT, William R., Beecher City.
HURST, Peter E., East St. Louis.
HUSKE, Herman F., Elgin.
HUSTON, Chester I., Joliet.
HUTCHINS, Creighton, Chicago.
HUTCHINSON, Fryer P., Chicago.
ITEM, LeRoy, Highland.
JACEWICZ, Adolph, Chicago.
JACOBS, John L., Rockford.
JACOBSON, Arthur J., Knoxville.
JAKOBOWSKI, Konstanti, Chicago.
JAKUBOWSKI, Adam, Chicago.
JANCIUS, Joseph, Chicago.
JANKE, George A., Chicago.
JANSSEN, Frederick, Peoria.
JAQUET, Glenn H., Genesee.
JASKI, John, Hainesville.
JAWORSKI, Nikolaj, Chicago.
JENDROSRAK, Steve, Chicago.

Privates—Continued

JENSEN, Harry W., Chicago.
JEWELL, Bonnie L., Cornland.
JOHNSON, Emil H., Chicago.
JOHNSON, Eric, J., Geneva.
JOHNSON, Gilbert, Viola.
JOHNSON, Harry S., Rockford.
JOHNSON, James N., Mulkeytown.
JOHNSON, Nels A., Moline.
JOHNSON, Ole, Gable.
JOHNSON, Sidney M., Osco.
JOHNSON, Vernon, Gillespie.
JOKERS, Walter J., Dow.
JONES, Charlie, Centralia.
JONES, Clarence L., Belvidere.
JONES, Curtis, Xenia.
JONES, Elmer, Nebo.
JONES, Lawrence E., Summer.
JONES, Merel E., Newton.
JONES, Willard A., Peoria.
JORDAN, Delbert R., Enfield.
JUDD, John Theodore, Dahlgren.
JUHL, Elmer R., Chicago.
JUPIN, Bishop M., Vermillion.
KAEMMERER, George H., East St. Louis.
KAISER, John H., Belvidere.
KAKOWSKI, Joe, Madison.
KALINSKI, Albert, Hoopeston.
KAMINISKI, John, Decatur.
KAMINSKI, John M., Chicago.
KANE, John, Monmouth.
KANKA, Joseph, Chicago.
KANOUSE, Ernest R., Kankakee.
KAPSCHULL, William M., Chicago.
KARWELAT, Andrew, Collinsville.
KASAL, Frank, Seneca.
KASLENSKI, Frank, Chicago.
KASPER, Joe, Chicago.
KATER, George V., Chicago.
KAUFMAN, Hyman, Chicago.
KEDIS, John, Springfield.
KELLEY, Frank J., Shabbone.
KELLY, Homer J., Hazel Dell.
KELLY, John D., Batavia.
KELLY, John S., Dixon.
KELLY, Joseph, Chicago.
KELLUM, Charles H., Oak Park.
KIELY, Patrick, Chicago.
KIERSKI, Walter, Chicago.
KILDAY, John J., La Salle.
KILDUFF, Joseph, Jr., Peru.
KINDELAN, Thomas, Chicago.
KINDIG, Lester H., Paxton.
KINDLE, Ralph W., Rockport.
KING, Emmanuel, Frankfort.
KIRK, Robert B., Chicago.
KIRMAN, Thomas D., Lockport.
KISHLER, Edwin P., Chicago.
KITTLE, Orin H., Wayne City.
KLAUCK, Elmer F., Steger.
KLAVUN, Albert C., Chicago.
KLAWIKOWSKI, Frank, Chicago.
KLEMENCIC, John, La Salle.
KLOPP, Herman C., Blue Island.
KLOPP, Peter J., Chicago.
KNAG, Edward J., Litchfield.
KNAPP, Nicholas A., Harmon.
KNOLL, William C., Chicago.
KNOP, William, Stelleville.
KNOWLTON, Daniel F., Moline.
KOCH, Louis C., Bloomington.
KOEHLER, Herman G., Rock Island.
KOKOSZKA, Paul Chicago.
KOLIN, Emil A., Chicago.
KONOPEK, Frank J., Chicago.
KONOPKA, Benedyk, Chicago.
KONTAVAS, Angelo, Chicago.
KOOL, William P., Dolton.
KOONCE, Orln R., Mound City.
KOPP, Wilber C., Princeton.
KORJCKI, Frank, Chicago.
KORSYSKO, George, Chicago.
KORTE, Bernard, Beckemeyer.
KOSOWITZ, George, Chicago.
KOT, Stephen, Chicago.
KOTAVA, Frank, Christopher.
KOUDELKA, Anton, Chicago.
KOVARIK, James, Chicago.
KOVNAT, Hyman, Chicago.
KOWALSKI, Chris, Peoria.
KOWLOWSKY, Joseph, Pana.
KRAFT, Emil A., Belleville.
KRAUS, Anton, Chicago.
KRAUSE, John H., Danvers.

ILLINOIS

Privates—Continued

KREMITZKI, William C., Springfield.
KRIVINSKY, Harry Nicholas, Chicago.
KROSCHEL, Albert J., Chicago.
KRUEGER, Charles A., Chicago.
KRUEGER, Clemens F., Chicago.
KRUEGER, Roy H., Quincy.
KRUSE, Carl, Elgin.
KRUSE, Charles F., Jerseyville.
KUEHN, Edwin F., Ava.
KUEHN, Frank, Chicago.
KUHL, Walter B., Galena.
KUHLMEIER, Raymond Julius, Dakota.
KUJAWSKI, Tomasz, South Chicago.
KULES, Stanley, Chicago.
KULPIT, Frank, Chicago.
KUMMER, Emil, Chicago.
KUND, William F., Hull.
KUNKLE, William H., Hummrick.
KURI, Andrew, Roseland.
KUZDBA, Peter S., Chicago.
KWIATKOWSKI, Joseph, South Chicago.
LACKEY, John Russell, Shawneetown.
LA JUENESSE, Henry, Oak Park.
LAMB, Benjamin L. ., Watertown.
LAMB, Frank S., Oblong.
LAMBERSKY, William A., Chicago.
LAMBERTI, William R., Chicago.
LANDRITH, Roy, Keithsberg.
LANIESSKI, Victor, Chicago.
LARSON, Clarence A., Lemont.
LASKOWSKI, Frank L., Jr., Chicago.
LATAK, Carl, Blue Island.
LATCHNEY, Andrew J., Kincaid.
LATOURETTE, Archie, Galesburg.
LAURIDSEN, Jacob I. K., Chebanse.
LAWRENCE, Matthew, Hudson.
LEDBETTER, Charles, Elizabethtown.
LEDWITH, Albert R., Chicago.
LEE, Clarence, De Kalb.
LEE, Harry, Jacksonville.
LEE, Henry V., Chicago.
LEGGINS, Leo C., Kewanee.
LEHMAN, Kerlin, Chicago.
LEHMANN, Arthur L., Chicago.
LEITNER, Anton L., Chicago.
LENNMARK, Rudolph C., Chicago.
LERCH, Henry, Volmayer.
LESLIE, John M., Morrisonville.
LEVENBERG, Alfred, Granville.
LEVINSKY, Sam, Chicago.
LEVINSON, Louis, Chicago.
LEVY, Joseph, Chicago.
LEWENBERG, Alfred, Granville.
LEWIS, Alva C., Bible Grove.
LICHTERMAN, Abe, Chicago.
LIGINSKI, John A., North Chicago.
LILLVIK, Charles, Chicago.
LINDGREN, Andrew M., Princeton Hill.
LINK, Philip, Pearl City.
LINTON, John, Chicago.
LISEWSKI, Casimir, Chicago.
LISIECKI, Joseph, Chicago.
LOCK, La Fore P., Springfield.
LOFTUS, Henry, Chicago.
LONGSHAW, John P., Chicago.
LOTZ, Tony A., Chicago.
LOVE, Rama Shannon, Odin.
LOWERY, Lee C., Gibson City.
LUBECK, Toney, Chicago.
LUCKETT, Benjamin H., Kirkland.
LUCY, George, Chicago.
LUCZYK, John, Chicago.
LUDTKE, Richard P., Chatham.
LUKASIAK, Gus, Chicago.
LUKOWSKI, Joseph A., Chicago.
LUKSHA, William, Chicago.
LULEWICZ, Alexander, Chicago.
LULAY, Frank J., Chicago.
LYERLA, Harry, Mount Vernon.
LYNCH, John J., Chicago.
LYNCH, Joseph T., Ava.
LYONS, Michael, Chicago.
MABEE, Arthur E., Deer Creek.
MABERRY, Wayman, Danville.
MADSON, Alfred, Sheffield.
MAES, John L., Duquoin.
MAGUIRE, Charles E., Alton.
MAHOOD, John Philo, Mount Carroll.
MAJEWSKI, Joseph, Chicago.
MALINOWSKI, Alex., Chicago.
MALMSTROM, Bernhard C. E., Chicago.
MALZAHN, Conrad George, Chicago.
MANGION, Thomas E., Knoxville.
MANGUSO, James, Chicago.

Privates—Continued

MANN, Thomas Philip, Pinckneyville.
MANN, Willard J., Chicago.
MANNING, Frank, Dongola.
MARLO, John, Westville.
MARTHEL, Dellia, Chicago.
MARTIN, Charles W., White Hall.
MARTIN, Clifford, Decatur.
MARTIN, Cecil M., Lawrenceville.
MARTIN, Oscar, Cutler.
MARTIN, Ray William, Sheffield.
MARCHLEWSKI, Franciszek, Chicago.
MARINIO, Charlie, Chicago.
MARTINSON, Erwin, Anchor.
MARTUNAS, William, Chicago.
MARVAN, James, Chicago.
MASHK, Stephen, Chicago.
MASON, George, Moline.
MASTERS, William H., Kinderhook.
MATENSZYK, John, Chicago.
MAXWELL, James C., Forest City.
McALLISTER, Wayne, Litchfield.
McANDREW, Thomas L., Chicago.
McAVOY, Joseph L., Chicago.
McCAIN, Harold K., Pittsburg.
McCAUSLAND, Henry F., Lawrenceville.
McCORD, Edgar L., Flasa.
McCOY, Walter, Lawrenceville.
McCURDY, Elwood, Chicago.
McCUTCHEON, Clifford, Chicago.
McDONALD, Anthony, Chicago.
McDONALD, John, Chicago.
McDONOUGH, Martin J., Chicago.
McGAUGHY, Mathias W., Warden.
McGREEVY, Charles R., Chicago.
McINTYRE, Harry, Springfield.
McKENNA, Edward A., Chicago.
McKINNIS, Willis, Eldorado.
McLAIN, Luther O., Hillsboro.
McLAUGHLIN, Thomas F., Chicago.
McNEER, Dorsey, Brockton.
McTAGGART, John W., Aurora.
MEEHAN, Romulus, La Salle.
MEINHART, John L., Jewett.
MEE, Jerejiah, Chicago.
MELNICHUK, Sam, Chicago.
MENZKE, Charles E., Belleville.
MERSINGER, Phillip, St. Jacobs.
MESSINA, Joseph, Kankakee.
METCALF, James B., Grand Chain.
METZEN, William J., Howard.
MEYER, John L., Carlinville.
MICHALSKI, John, Chicago.
MICHEL, Arthur N., Chicago.
MIECZNIKOWSKI, Frank, South Chicago.
MIERZWINSKI, Peter Walter, Chicago.
MIHM, Edward, Dubuque.
MIKOLAITIS, Anthony, Chicago.
MILKOWSKI, John, Chicago.
MILLER, Alexander, Dahlgren.
MILLER, Elmer D., Hoopeston.
MILLER, Glenn, Xenia.
MILLER, Hans, Cairo.
MILLER, John P., Dongola.
MILLER, William Darnhart, Carpentersville.
MILLS, Chester C., Galesburg.
MIOSI, Ignazio, Chicago.
MISCH, Louis R., Chicago.
MISKOWIEC, Frank J., Chicago.
MITCHELL, Roy, St. Johns.
MITCHELL, Thomas, Aurora.
MITTELSTETTER, Ervin P., Millstadt.
MIZE, Homer, Pana.
MOMBER, Joseph C., Christopher.
MONDT, Urban J., Ariston.
MONGERSON, Lawrence W., St. Charles.
MONK, Robert, West Union.
MONSTOVICH, Frank, Chicago.
MOORE, Bert B., Frankfort.
MOORE, Francis Charles, Chicago.
MOORE, Elzie Hubert, Milton.
MOORE, John, Chicago.
MOORE, George Henry, Oliver.
MOORE, Otto, Odin.
MORGAN, Cordell T., Elkville.
MORGAN, David T., Staunton.
MORGAN, John B., Gillespie.
MORRIS, Clinton H., Rockford.
MORRIS, Lawrence, Middletown.
MOSNY, Martin, Chicago.
MUCHNECK, Abe, East St. Louis.
MUELLER, Ernest S., West Chicago.
MUELLMAN, Joseph, Chicago.

Privates—Continued

MUFFA, Nick, East St. Louis.
MULRANEY, William, Witt.
MULVANEY, Dore, Newton.
MURRAY, John J., Chicago.
MURRAY, Samuel E., Pesotum.
MURRAY, Stuart R., Wheaton.
MYDLEKOWSKI, Walter, Chicago.
NAGLE, John, Aurora.
NAUGHTON, John D., Chicago.
NAVE, Amil, Moline.
NEAL, Ruel, Le Roy.
NEEDEL, Raymond T., Chicago.
NELSON, Axel W., Sycamore.
NELSON, Edward Martin, Chicago.
NELSON, Harvey L., Lisbon.
NELSON, Harold F., Galesburg.
NELSON, Joseph W., Barrington.
NELSON, Severin, Joliet.
NELSON, William, Shawneetown.
NERAD, Anton, Chicago.
NEUMAN, Herman, Chicago.
NIBBELIN, Ralph, Breretin.
NICHOLS, Fred Lucien, Greenup.
NIGRO, Cosimo, Chicago.
NITON, Frank, Chicago.
NIZINSKI, Wladyslav, East Madison.
NOBLOCH, Louis, Prairie du Rocher.
NOEL, Roy, Paris.
NOLTE, Clarence H., Quincy.
NOOM, John, Chicago.
NORBET, Paul, West Franklin.
NORRIS, George, New Windsor.
NORUTAVICE, Walter, Oglesby.
NOVAK, Frank E., Chicago.
NOWIEKAITYS, James J., Chicago.
OAKLEY, Harley, Humboldt.
OBOLEWICZ, Michael, Chicago.
O'BRIEN, Daniel J., Chicago.
O'CONNELL, Patrick W., Chicago.
O'CONNORS, Martin, Chicago.
OEPEN, Ralph, Chicago.
OHMS, Arthur Henry, Milan.
OHRN, Noyrt L., Moline.
O'LAUGHLIN, Alphonso J., Chicago.
OLDHAM, Edward G., Rosiclare.
OLES, Steve, Chicago.
OLESCH, Charles G., Chicago.
OLLIS, James M., Beason.
OLSEN, Andrew S., Chicago.
OLSON, Vergil V., Blandinsville.
OLSON, Merle, Kempton.
OLSON, John, Lockport.
O'NEILL, James W., Jr., Chicago.
OPGENHAFFEN, Henry C., East Dubuque.
ORR, Clarence E., Maroa.
ORTT, Horace, Dixon.
OSBERG, Gust A., Rockford.
OSBORN, Gilbert R., Robinson.
OSCAR, John, Jerseyville.
OSOBA, Joseph, Chicago.
OSTENDORF, Henry N., Edwardsville.
OSTROWSKI, Leonard, Chicago.
OSTROWSKI, Stanley, Rockdale.
OSZUSCIK, George, Chicago.
PADEN, Walter E., Princeton.
PAETZ, Louis J., Peoria.
PAGANINI, Ben, Lockport.
PAGERS, Alfred, Chicago.
PALES, Johan, Chicago.
PALMER, Ira R., Cambridge.
PANTZAR, Gunner, Chicago.
PAPAS, John, Chicago.
PARAVAN, Louis, Chicago.
PARK, Joseph, Prairie du Rocher.
PARKER, Robert L., Herrin.
PARTRIDGE, George, Bunker Hill.
PASKE, Lawrence H., Chicago.
PATIENT, Orlando F., Moweaqua.
PATTERSON, Willis A., Bluford.
PATTON, William R., Rochelle.
PAULIKANIS, John, Argo.
PAWLOSKI, Frank, Chicago.
PEISEL, Isaac M., Bethany.
PELLETTIERE, Sam, Chicago.
PENNEY, Henry, Danville.
PERRI, Luigi, Chicago.
PERROTTET, Laverne T., Wheaton.
PERRY, Joseph H., Peoria.
PERRY, Ray, Onarga.
PETERKA, Joseph J., Cicero.
PETERS, Erwin A., Chicago.
PETERSON, Arthur H., Chicago.
PETERSON, Harold H., Chicago.

ILLINOIS

Privates—Continued

PETERSON, Henning O., Chicago.
PETERSON, Henning, W., Aurora.
PETITT, George H., Ashland.
PETROSKI, John, Chicago.
PETTY, Willard D., Pearl.
PHALEN, James E., Chicago.
PHALEN, John S., Jacksonville.
PHARES, Louis S., Mound City.
PHELPS, Harry L., Plymouth.
PHILLIPS, Herman E., Carrollton.
PIEPMEYER, Bernard R., Collinsville.
PIERCE, Charles A., Beardstown.
PIERSON, Walter E., Chicago.
PINER, Charles, Chicago.
PINKERTON, Leroy, Roodhouse.
PLACOK, Joseph T., Chicago.
PLATT, Louis, Chicago.
POBSTMAN, Isadore, Cortland.
POHLMANN, Francis, Brussels.
POLLARD, William, Litchfield.
POPELKA, John, Chicago.
POPHAM, Byron A., Chicago.
PORCHELLA, August, Chicago Heights.
PORT, Sam A., Chicago.
PORTER, Charles, Chicago.
PORTER, Roy, Paris.
POTAMPA, Frank B., Chicago.
POTHS, Harry P., Amboy.
POTUCEK, William J., Chicago.
POWELL, Thomas S., Hillview.
POWELL, Walter E., Springfield.
POWELL, William, Dixon.
POZDOL, John J., Downers Grove.
PRATHER, Henry C., Flora.
PRCHAL, William, Chicago.
PRESSEL, Ernest B., Moline.
PRIBIANCA, Alpine, Canton.
PRIBBLE, Loran T., Raleigh.
PRICE, Carl J., Royalton.
PRICE, Harry T., Chicago.
PROBERT, Francis, Chicago.
PROPES, Roscoe, Harrin.
PRUSAK, Bolestaw, Chicago.
PUPKE, Joseph, Chicago.
PURKEY, Leon, Momence.
PURPURA, Joseph, Chicago.
PYELL, Henry M., Castleton.
QUEENAN, Joseph P., Chicago.
QUILTER, James J. W., Chicago.
RADKE, Otto E., Barrington.
RADOLSKI, John, Chicago.
RAMIRES, Joseph C., Chicago.
RAMONT, Julius, Kewanee.
RAMM, Fred De Valois, Virgil.
RANDALL, Walter E., Louistown.
RANDELL, Edward C., Chicago.
RANIERI, John, Caseyville.
RAPINI, Onafria, Oglesby.
RATZ, Emil, South Chicago.
RATZLAFF, George, Harvard.
RAUCH, James E., Charleston.
REAVILLE, David B., Flat Rock.
REBICH, Pet, Peoria.
REDDICK, Asa W., Morrisonville.
REDEMSKE, Richard G., Chicago.
REDMON, Eddie, Marshall.
REED, Lawrence C., Mattoon.
REED, Roy A., Peoria.
REEDY, John, Marion.
REES, John, Springfield.
REESE, Cumming S., Pompano.
REGAN, James, Joliet.
REHFIELD, Harry, Matterson.
REICHLING, Nick, Chicago.
REID, Charles W., Bluff Springs.
REID, Willard, Chicago.
REILLY, Robert, Chicago.
REINHOLTZ, Louis H., Dundee.
REPLOGLE, Harry, Oakley.
REVELTS, Charles P., Chicago.
REYNOLDS, Stewart, Chicago.
RICHARDS, Artel E., Kankakee.
RICHARDS, Carl R., West Liberty.
RIEGEL, Otto R., Robinson.
RIEKER, Charles A., Danville.
RIFFLE, Loyd H., Chicago.
RIMMELE, Frank G., La Salle.
RING, Louis, Chicago.
RIORDAN, Leander Emmett, River Fore.
RIPPBERGER, Oscar A., Freeport.
ROBERTS, John I., Chicago.
RODGER, Thomas, Seatonville.
ROLINSKI, John J., Tolusa.
ROMBAUGH, Chester R., Sutter.

Privates—Continued

ROSE, Louis, Chicago.
ROSENQUIST, George A. R., Chicago.
ROSKOWSKI, John, Chicago.
ROSS, Clarence J., Chicago.
ROSS, James, Chicago.
ROTTENBERG, Samuel, Chicago.
ROUSE, Clare, Galena.
ROWOLD, Ernest H., Murphysboro.
ROYSE, Elbert, Sweetwater.
RUDZINSKI, Frank Paul, Chicago.
RUFF, Andrew E., Strasburg.
RUHNKE, Leslie Charles, Chicago.
RUNKELO, John, Benton.
RUNYAN, William R., Lena.
RUPNIK, Adolfa, Chicago.
RUPPRECHT, Albert Charles, Nokomis.
RUSCH, Ernest W., Chicago.
RUSHING, Joseph, Granite City.
RUSICH, Dan, Galesburg.
RYAN, John, Chicago.
RYAN, John P., Chicago.
SABOL, John, Streator.
SAHAGIAN, Virdick, East St. Louis.
SALARIO, Charles, Streater.
SALITERIS, Joseph, Chicago.
SALPOSSO, George, Chicago.
SALVATORI, Victor, Chicago.
SAMOSKA, John, Washington Park.
SANDER, Fred W., Jr., Moro.
SANDERS, Marion W., Arthur.
SANDLER, Philip, Chicago.
SANDMAN, Leo L., Barrington.
SANDSTORM, Arthur, Rockford.
SANDY, William J., Lake Forest.
SANNES, Edward M., Chicago.
SASEK, James, Chicago.
SAVOY, Peter, Chicago.
SAWICKY, Karl, Kewanee.
SCALERA, Vito S., Chicago.
SCALZITTI, Constantine, Chicago.
SCALZITTI, John C., Chicago.
SCHACK, Thomas, Chicago.
SCHAEFER, Charles W., Belleville.
SCHAEFER, William, Pekin.
SCHAFLEIN, Chris W., Chicago.
SCHALLHAMMER, Frank, Streator.
SCHAFFLER, Joseph, Chicago.
SCHEIVE, Emil G., Lyons.
SCHICK, Charles D., Billett.
SCHMIDT, Henry J., Chicago.
SCHMITT, Leslie A., Chicago.
SCHMOCK, Fred A., Kingston.
SCHNEIDER, William J., Chicago.
SCHRAEDER, Toney P., Chicago.
SCHUBERT, Frank H., Chicago.
SCHUETZ, Ernest P., Chicago.
SCHULTE, Fred W., Quincy.
SCHULTZ, Charles, Chicago.
SCHULTZ, Charles F., Chicago.
SCHULTZ, Lewis, Glenwood.
SCHULZ, Rick Walter, Chicago.
SCHWARTZ, Seymour L., Chicago.
SEATON, Raymond B., El Paso.
SEBASTIAN, Forest D., Eldorado.
SEDLOCK, George, Chicago.
SEE, Hobart H., Hegewisch.
SEEGER, Walter C., Bloomington.
SEESE, Leo M., Chicago.
SEKERAS, Steve, Chicago.
SELLICK, Ralph G., Belvidere.
SELSOR, Jack, Danville.
SEMIK, Joseph, Streator.
SEWARD, Raymond T., Chicago.
SEXTON, Joseph C., Morris City.
SEYMOUR, Robert, East St. Louis.
SHAMROCK, John Edward, Chicago.
SHANESY, Walter J., Chicago.
SHANLEY, John A., Chicago.
SHARP, Harold R., Elmhurst.
SHARVIN, James, North Chicago.
SHAW, Archie S., Ipaya.
SHAW, Henry G., Aurora.
SHEARER, Burget L., Geneseo.
SHEPPARD, Frank R., Cazenovia.
SHERRILL, Frank M., Browning.
SHORE, Max, Chicago.
SHORT, Edward, Chicago.
SHUBERT, William A., Elgin.
SHUMOWICH, John, Chicago.
SHWAGZDIS, Stephen, Springfield.
SIBILES, John, Chicago.
SIDWELL, Orville F., Nebo.
SIEGEL, Jacob, Chicago.
SIEGFRIED, George A., Red Bud.

Privates—Continued

SIERACKI, Xavier, Chicago.
SIGURD, Anton, Belvidere.
SIKORSKI, Adam G., Chicago.
SILOKOWSKI, Bruno, Joliet.
SIMA, John A., Chicago.
SIMINOWSKY, Joe, Chicago.
SIMS, Walter M., Thompsonville.
SIPES, Frank L., Chicago.
SKIBINSKI, Andrew, Zeigler.
SKINNER, Dey W., Cullom.
SKINNER, Sam, Monmouth.
SKUROW, Harry J., Chicago.
SLOMKA, Walter, Chicago.
SLUSINSKI, John F., Chicago.
SMALER, Paul L., Chicago.
SMITH, Arthur L., Waukegan.
SMITH, Dores D., Albany.
SMITH, Harrison B., Peoria.
SMITH, Henry Aloysius, Chicago.
SMITH, Oreal A., Danville.
SMITH, William H., Yates City.
SMOLEK, Adolf, East St. Louis.
SMYEZEK, Zygmunt, Sterling.
SNETHEN, Edgar, Benton.
SNOW, George D., Chicago.
SNYDER, Martin M., Ashley.
SOBENSKI, John, Chicago.
SOBOTTA, Charles J., Kewanee.
SOMERS, Roy F., Urbana.
SOMERS, Thomas P., Kankakee.
SOMMERS, Joseph C., Springfield.
SONECZ, Joseph, Chicago.
SORANDON, Gust S., Chicago.
SORENSON, Oscar A., Lake Villa.
SOSNOWSKI, Stanley, Chicago.
SOZEPANIAK, Martin P., Peru.
SPARACINO, Anthony, Rockford.
SPIECHER, Russel L., Chatsworth.
SPRAGUE, James M., Lena.
SREBNY, ————, Chicago.
STACHURSKI, Michael P., Chicago.
STADE, Henry W., Chicago.
STALEY, Lloyd A., Springfield.
STANCIK, Fred, Chicago.
STANEK, Thomas F., Chicago.
STANHOPE, John D., Chicago.
STANKEY, Maxamillion, Chicago.
STANKIEWICZ, Vincent, Chicago.
STANKOWICZ, Marian, Chicago.
STASIAK, Walter, Chicago.
STATON, Preston, Herrin.
STECH, James M., South Chicago.
STEN, Irving H., Silvis.
STENZEL, Fred E., Chicago.
STERNQUIST, Arvid S., Evanston.
STEVENSON, John, Chicago.
STEWART, Carl R., Winslow.
STEWART, Edward R., Raven.
STIEBER, Joseph F., Chicago.
STOCKHAM, John L., Lewistown.
STOLOWSKI, Stanley, Chicago.
STONE, John A., Chicago.
STOUT, Paul, Murphysboro.
STRAKA, Joseph, Chicago.
STREAKER, Henry, Quincy.
STROEMER, Otto R., Chicago.
STROUD, Clarence Alva, St. Francisville.
STUKENBERG, Fred E., Chicago.
STUNKARD, Harvey, Camargo.
STUPEY, Walter F., Highwood.
STURGEON, Miles Sheldon, Woodhull.
STUTLER, Lee R., Toulon.
STYRMOE, Gullik, Chicago.
SULEY, William, Worth.
SULLIVAN, James J., Chicago.
SULLIVAN, Raymond, Zeigler.
SUMNER, Max M., East St. Louis.
SUTTER, Henry G., Harvel.
SUTTON, Raymond J., Chicago.
SVOBODA, Joseph, Chicago.
SWACKHAMER, John W., Joliet.
SWANBERG, Joseph, Rutland.
SWANSON, Theodore C., Chicago.
SWANSON, Herman P., Geneseo.
SWEDBERG, Walter G., Chicago.
SWEENEY, Patrick, Chicago.
SZAJKOWSKI, Joseph, Moline.
TAGGART, David Alfred, Chicago.
TAGLIERI, Joseph, Chicago.
TAMBURO, Angelo, Collinsville.
TAYLOR, Charles S., Chicago.
TAYLOR, Lee A., Canton.
TAYLOR, Levell, Chicago.
TENKA, Frank G., Chicago.

ILLINOIS

Privates—Continued

THACKSTON, Curtis, Harrisburg.
THOMAS, Nathan Thomas, Chicago.
THOMAS, Ralph W., Pittsfield.
THOMAS, Walter E., Oak Park.
THOMPSON, Fred P., Georgetown.
THOR, David L., Chicago.
THORNTON, William F., Anna.
TILTON, Shirley, Oregon.
TIMROTT, Ernest H., Elmhurst.
TOHAK, Robert Valentian, Chicago.
TOMAKA, George, South Chicago.
TOMCEVK, Wladyslow, Chicago.
TONKS, Mark, Witt.
TOPA, Teofil, Chicago.
TORNOW, Martin F., Walnut.
TOTTERDELL, George A., Chicago.
TRACY, Frank J., Chicago.
TRHLIK, August, Chicago.
TRICKE, Edmund A., Chicago.
TRIGGIANO, Onofrio, Chicago.
TROST, Theodore, Cullom.
TRUCIK, Stepan, Chicago.
TUMBARELLO, Giacomo, Chicago.
TWEEDY, Charles J., Elgin.
TYSON, Thomas J., Marion.
URBAN, William, Chicago.
UTNIK, Jacob Tony, Chicago.
VAHLDIEK, Victor V., Cornell.
VAIRA, Joseph, Torino.
VALEK, Ladi, Cicero.
VANCIL, Ernest W., Duquoin.
VAN BIBBER, Arling C., Savanna.
VAN DERGRIEND, Nick, So. Holland.
VAN HECKE, Edwards, Chicago.
VAN NOFFERT, Morris, Chicago.
VAN SANDT, William, Harvel.
VANDEVEER, Zue, Stonington.
VARDALOS, Aristo S., Chicago.
VAUGHN, Thad, Alton.
VICKROY, Lawrence P., Aurora.
VIDAL, Arthur, Chicago.
VILIM, Frederick G., Chicago.
VINCENT, James A., Quincy.
VOGT, Joseph P., Chicago.
VOJTA, Charles J., Chicago.
VOSS, Clarence, Joliet.
VOSS, Fred C., Wheaton.
VUTRICK, Martin F., Westville.
WADE, James C., Athens.
WAGNER, Charles F., Peoria.
WAJCIULA, Jonas, Livingston.
WALDS, George A., Emma.
WALKER, Ernest T., Harpecton.
WALKER, William J., Chicago.
WALSH, William E., Chicago.
WALTERS, August J., Hillsdale.
WALUZAK, Frank, Joliet.
WARREN, Robert, Clay City.
WASHA, Michael, Chicago.
WASHAKAS, Felix J., Chicago.
WATKINS, George T., Petersburg.
WAYNE, Harvey C., Custer.
WEAVER, Ralph, Chicago.
WEBB, Roy, Roodhouse.
WEBER, Peter M., Murphysboro.
WEBER, Walter A., Murphysboro.
WEEDEN, Lucius S., Sycamore.
WEEKLY, Robert Earl, Redmond.
WEINHEIMER, Adolph, Greenville.
WELKER, Harry E., Herron.
WELLNER, Edwin C., Nauvoo.
WELSTEAD, Walter J., Chicago.
WENDELL, Peter F., Chicago.
WESELOUSKI, Josef, Chicago.
WHALEN, Loy, Mattoon.
WHALEN, Thomas M., Grafton.
WHALEN, Walter, Paris.
WHATLEY, James T., Chicago.
WHEELER, Le Roy H., Deerfield.
WHITE, Arthur, Adair.
WHITE, Ernest R., Lerna.
WHITE, Frank J., Chicago.
WHITE, Nathaniel C., Chicago.
WHITE, Thomas A., Loda.
WHITE, William, Chicago.
WHITT, Gilinion F., Urbana.
WICHLACZ, Barney, Chicago.
WICKLER, Joseph T., Warren.
WIGGETT, William, Streator.
WILEY, Albert L., Sparta.
WILHELM, Howard J., Chicago.
WILHITE, Charles R., Taylorville.
WILLETS, Vaughn M., Alexander.
WILLIAMS, Gus, Bloomington.

Privates—Continued

WILLIAMS, Thomas M., Clifford.
WILSON, Frank, Carlinville.
WINKLER, George C., Germantown.
WINIECKI, Edward L., Chicago.
WINTER, Fred, Glendale.
WIRKETIS, Peter, Chicago.
WISE, Alois, Chicago.
WISNIEWSKI, Adolf, Chicago.
WISSMULLER, Henry, Chicago.
WISZOWATY, Chester, Chicago.
WOHLT, Arthur O., Chicago.
WOJCIECHOWSKI, Bruno, West Hammond.
WOJTALEWICZ, Peter, Chicago.
WOLFE, Christopher, Carlinville.
WOLTERS, William G., Genoa.
WOOD, Lester, Luna.
WOODBURN, Hugh A., Hillsdale.
WORDEN, Alex, Chicago.
WOSAR, Frank, Chicago.
WULFF, Irving, Chicago.
WYNT, Max, Chicago.
WYRZYKOWSKI, Albert Frank, Chicago.
YAUCH, Harry, Chicago.
YIANELES, John, Chicago.
YOUNG, John C., Frankfort Heights.
YOUNG, Joseph F., Chicago.
YOUNG, Orian, Walnut Hill.
YOURKEVICH, Sam, Mount Olive.
ZAJICEK, Robert Oscar, Chicago.
ZAKRZEWSKI, John S., Chicago.
ZEMAN, Frank, Cicero.
ZIEGLER, Fred M., Durand.
ZIERKE, William E., South Elgin.
ZIMMERMAN, Paul J., Chicago.
ZIMMERMAN, William H., Walshville.
ZUCCHERO, Nick, Chicago.
ZUKAITIS, Charles, Chicago.
ZUKOSKI, Constantine, Divernon.
ZULLO, Antonio, Chicago.
ZWEIG, Benjamin Lewis, Duquoin.

DIED OF DISEASE

Lieutenant Colonel

REDDEN, Curtis G., Danville.

Captains

BROOKS, Henry R., Chicago.
DEVER, Tracey C., Chicago.
HARDWOOD, William E., Joliet.
PRESTON, Louis, Chicago.
STURGEON, Titus E., Springfield.
SWINEY, John D., Rock Island.
WATERS, Frederick W., Chicago.

Lieutenants

BAILEY, John W., Urbana.
BALDWIN, Benjamin B., Mendon.
BOYDTON, Richard, Bloomington.
BREWSTER, Louis E., Montrose.
CARMICHAEL, Byron B., East St. Louis.
EUARD, William R., Kewanee.
EVANS, Arthur M., Oak Park.
FAULDS, Winfield Scott, Chicago.
FERRIS, William M., Jr., Galesburg.
GRANBERG, Arthur E., Rockford.
GREENE, Rodger Edward, Princeton.
HAGUE, Jay H., Chicago.
HINES, Edward, Jr., Chicago.
HOBBS, Austin L., Vandalia.
JANSEN, Louis B., Chicago.
KENNY, Myron A., Chicago.
LINK, Stephen J., Taylorsville.
MAGNUSSEN, Arthur H., Chicago.
MUNZER, Richard T., Chicago.
PARMELY, Miles M., Urbana.
PETERSEN, Herbert C., Park Ridge.
PIHLGARD, Eric F., Chicago.
POPE, William C., Wadsworth.
SAWYER, Howard C., Dundee.
SHARP, Daniel, Chicago.
SNYDER, Paul T., Zion City.
STOUT, Albert H., Cairo.
TOWER, Lawrence, Wilmette.
TURNER, Harry M., Chicago.
VAN RIPER, John C., Jr., Chicago.
VILAS, Laurence E., La Grange.
WALKER, Edward E., Carlinville.
WALKER, Russell T., Dongola.
WARNER, Charles E., Berwyn.
WEILOPP, Harry B., Maroa.

Lieutenants—Continued

WESTERHAUS, Luther W., Paris.
WILCOX, George E., Minonk.
WILLIAMS, Lloyd G., Elgin.

Sergeants

ALCOCK, Rutherford D., Effingham.
ALLEN, Raymond B., Peoria.
ATWOOD, Raymond A., Chicago.
BARTMESS, Lawrence H., Harrisburg.
BENTLEY, Gordon, Pontiac.
BOEHM, John, Chicago.
BORDEN, Giles Clyde, Mount Vernon.
BRUST, Warren H., Chicago.
BULLARD, Leon, Glencoe.
BUSCHMAN, Henry H., Downers Grove.
BUTTS, Fred, Peoria.
CAMPHAUSEN, Francis J., Chicago.
CHODORA, John L., Chicago.
COTTLE, Robert Smith, Chicago.
CULLOM, Charles H., Elkhart.
DIBLIK, James, Chicago.
DIEHL, Peter M., Lockport.
DONEGAN, John J., Chicago.
DORMAN, Rialdo E., Chicago.
DORN, James, Chicago.
DUNN, Alexander J., Chicago.
FOGLE, Harry L., Rochester.
GALAVAN, Charles E., Chicago.
GLASCOCK, Louis C., Danville.
GOLD, Charles F., Peoria.
GRAHAM, Walter T., Capron.
GUNTER, Charles E., Decatur.
HARTELL, John Q., Chicago.
HEGBERG, Leslie W., Chicago.
HUTCHINSON, Herbert L., Chicago.
JONES, Jacob J., Chicago.
KAHN, Henry, Chicago.
KING, Edward B., Chicago.
KLEINPASTE, Albert, Chicago.
LAW, Raymond R., Pontiac.
LEHMAN, Louis J., Springfield.
LEHMANN, Gudmund H., Chicago.
LOUDL, Edward R., Chicago.
LOUDL, James H., Chicago.
LUSTER, Charlie, Harrisburg.
McCRACKEN, Henry D., White Hall.
McCUTCHEON, Ivan, Chicago.
MARSHALL, Harry B., Gilman.
MASON, William E., Galesburg.
MAZUREK, Stephen J., South Chicago.
MOORE, Roy E., Decatur.
MURPHY, Hugh P., Chicago.
NEILSON, John H., Peoria.
NELSON, Hilding V., Morris.
NEWCOMB, Wayne Charles, Foosland.
NOLAN, Harry D., Gurnee.
PARKER, George E., Chicago.
PARKER, Walter C., Chicago.
PEASE, Simon Lewis, Chicago.
PRIHODA, Joseph A., Chicago.
PROKUP, Andrew C., Spring Valley.
REEDER, Benjamin J., Ottawa.
ROBERTS, Russell, Paris.
ROLLMAN, James J., Springfield.
SAFFORE, Thomas, Chicago.
SCHULTZ, Frank, Chicago.
SEVERIN, Enoch N., Chicago.
STODGHILL, Clarence Orval, Johnston City.
TOPINKA, Joseph, Chicago.
TORTOROLLE, Leonard N., Melrose Park.
WEART, Charles Douglas, Winnetka.
WEBB, Joseph S., Danville.
WEBER, William F., Galena.
WEYRICK, Jay A., Chicago.
WILD, Denver, Chicago.
WILSON, Charles, Altamont.
WILSON, Ray A., Mattoon.
WINIKATES, Charles C., Chicago.
WITZKE, John, Chicago.
WRIGHT, Clarence L., Peoria.
WYCOFF, Walter J., Chicago.
ZIMMERMAN, Raymond L., Chicago.
ZYDRON, Jerome H., Chicago.

Corporals

ALLEN, Anthony H., Chicago.
BANIGAN, Joseph E., Chicago.
BARRINGER, Conrad E., Joliet.
BARTELT, Carl H., Dundee.
BJERREGAARD, Christen, Chicago.
BLACET, Ernest V., Greenville.
BROWDER, Edgar D., Chicago.

ILLINOIS

Corporals—Continued

BROWN, Silas, Waukegan.
BRUCKER, Charles, Chicago.
BUCIAK, William, Chicago.
BUSSEMA, Frank, La Grange.
CHRISTENSEN, Harold, Chicago.
COX, Stanley, Dundee.
CRABB, Glen H., Macomb.
CREED, Abraham, Chicago.
DANIELS, Chester, Normal.
DANIELS, Pete, Christopher.
DEISS, Harry P., Chicago.
DIEBALL, Arthur, Chicago.
DIPIANO, Guisseppe, Chicago.
DOWLING, Robert M., Chicago.
DUFFY, James T., Ottawa.
DURBIN, Ralph, Chicago.
DVORAK, Joseph, Chicago.
ECKHART, Edward J., Chicago.
EWING, Howard B., Pekin
FALK, Charles, Peru.
FIKE, Lyle, Bloomington.
FOULING, Leonard V., Chicago.
FRANDSEN, Frank P., Chicago.
FROEHLICH, Harry D., East St. Louis.
GERACY, Walter J., Chicago
GREEN, Benjamin F., Kell.
GREEN, Hirdie, Chicago.
HAECKER, Benjamin F., Eureka.
HEIMSOTH, Theodore, Elk Grove.
HERBST, John G., Chicago.
HILL, Theodore, Leland.
HRUSKA, Charles M., Chicago.
HUBER, Charles A., Chicago.
JOHNSON, Louis O., Little York.
JOHNSON, Martin M., Chicago.
JOHNSON, Vernon P., Moline.
KIRSCH, Osmand J. G., Red Bud.
KLEMZ, Albert F., Chicago.
LAWLER, Clarence E., Vandalia.
LIMMER, John, Joliet.
LUKER John, Staunton.
McCUNE, James A., Chicago.
MARGRAFF, Harold G., Chicago.
MARRS, Raymond, Worth.
MATTHEWS, Roy, Mattoon.
MATULIS, Casimir J., Cicero.
MAUER, Peter T., Aurora.
MEEHAN, John F., Chicago.
MEREDITH, Thomas, Geneva.
MICHAEL, John C., Chicago.
MILLS, Raymond C., Chicago.
OFSOVICH, Mike, Chicago.
PARKER, Bert, Alonzo, Astoria.
PELASKE, Fred J., Chicago.
PETERSON, Harry A., Moline.
PETERSON, Millard O., Chicago.
PIERCE, Garrold R., Chicago.
PRAZAK, Joseph, Chicago.
PREHLER, Frank J., Chicago.
PRINZ, Mathias, Chicago.
RAAB, George H., Cabery.
RENTSCHLER, William M., Hartsburg.
RICHARDS, William A., Murphysboro.
RIFE, Irvin W., Danville.
ROBERTS, Cecil Herbert, Newman.
ROBIE, Lester F., Chicago.
RYGELSKI, Tony, Chicago.
SAMUELSON, Arthur C., Chicago.
SIBRAVA, James J., Chicago.
SIDWELL, Paul, Chicago.
SIMUNJAK, Filip, Chicago.
SLATTERY, Matthew E., Chicago.
SMITHERMAN, Virden, Pittsfield.
SOMMER, Jack, Chicago.
SOUTH, Clare, Chicago.
STANTON, James M., Chicago.
STEELE, Joseph A., Lake Forest.
SULLIVAN, John L., Chicago.
WALKER, Lloyd N., East Moline..
WEIMAR, Charles L., Blue Island.
WOLFE, Walter K., East St. Louis.
YORK, Daniel O., McLeansboro.

Band Leader

BOBENE, Albert, Chicago.

Buglers

BIESS, Bernard M., Chicago.
CALLON, Allan, Decatur.
REYNOLDS, Willie E., Alma.
RIPPBERGER, Edward F., Chicago.

Chauffeurs

CLINE, Robert C., Jr., La Grange.
KENNEY, Walter J., Chicago.
LITTRELL, Frank Davis, Hoopeston.

Cooks

BENT, Frank F., South Chicago.
BIGGS, Hugh D., Chicago.
BURKE, Charles L., Monroe.
CALDWELL, Frank E., Alton.
CIERNIAK, Joseph, Chicago.
CIESLA, Frank, Chicago.
COOK, Thomas, East St. Louis.
COONS, Oscar D., Chicago.
CRAIG, Louis M., Steger.
DALTON, Claude H., Paris.
DUSCHANEK, Jesse, Chicago.
FOWLER, Harden Wallace, Glasgow.
HARRIS, Fred E., Harvey.
LUTZ, Charles, Chicago.
MENTZER, Garfield H., Cabery.
MOORE, Edward, Chicago.
PAGE, John E., Chicago.
POOLE, William H., Oakland.
SHAFFNER, Maurice, Chicago.
SWANSON, Andrew E., Chicago.
TILLSTROM, Hellmer T., Rockford.
WIELANDT, Louis E., Aurora.

Horseshoer

GOELLNER, Joe J., Hull.

Mechanics

ACKERMAN, Mathew, Medford.
LEINGANG, Frank J., Milstadt.
PEARSON, Einar M., Rockford.
SANDERS, George I., Chicago.
TAYLOR, Frederick A., Oak Park.
VANN, Arthur W., Mattoon.
WALL, William H., Joliet.

Musicians

ANGELL, Albert W., Morrison.
CHAMBERLAIN, Joseph P., Murphysboro.
KELLER, Louis A., Champaign.
McDONOUGH, John, Urbana.
O'CONNELL, Frank, Sterling.
RICKENBACH, Harry K., Carmi.
STEWART, Archie F., Heyworth.
THOENNES, Frank M., Bloomington.

Nurses

CASSTEVENS, Geneva, Beecher City.
HINTON, Florence, Decatur.
LIPPOLD, Antionnette W., Chicago.
O'CONNOR, Carmelite, Chicago.

Saddler

SHERLOCK, Frank H., Shelbyville.

Wagoners

ALLEN, William G., East St. Louis.
ANDERSON, Dale G., Good Hope.
BECK, Harry C., Melvin.
BEISNER, Fred William, Steeleville.
BOWERS, William, Rockford.
BOWLAN, Edward P., Lockport.
CLEVENGER, Elmer E., East St. Louis.
DRURY, George E., Shabbona.
DUNCAN, John, Pekin.
GOODWIN, Alfred L., Sterling.
HOBELL, Frank C., Chicago.
JOHNSON, Charles A., Batavia.
LANGE, Arnold, Chicago.
LETZER, Andrew, Evanston.
LOWE, Harry W., Chicago.
McQUADE, James D., Joliet.
MATTHEI, George, Chicago.
MENSCH, Artie C., Morrison.
MILLS, George, Chicago.
MINARD, Earl L., Rockford.
MORGAN, Charles B., Springfield.
NELSON, George, Chicago.
NIENABER, Ned A., Princeton.
OTIS, George W., Chicago.
PETRIK, Charles L., Chicago.
POPE, William A., Chicago.
RAGNES, Andrew C., Minooka.
RANDAU, Ragnar A., No. Crystal Lake.
RYAN, Dennis L., Chicago.
SARGENT, Harry A., Havana.
SCHREINER, George P. McHenry.
STANKE, Herman H., Marengo.
TRACY, Robert J., Chicago.

Wagoners—Continued

TUCHOLKE, Adolph, Chicago.
WORLEY, James E., Marion.
YOWELL, Jess T., Atwater.

Privates

AARON, Joseph H., Chicago.
ABRAHAMSON, Axel H., Lockport.
ABSHER, Bazzie, Thompsonville.
ADAMS, William M., Hillsdale.
ADDANTE, Frank, Chicago.
ADLER, George C., Marseilles.
AHLGRIM, Fred, Barrington.
AKERS, Noel M., North Danville.
ALEXANDER, Orville P., Springfield.
ALEXANDER, Robert L., Sparta.
ALLEN, Edwin, Peoria Heights.
ALSTROM, Andrew, Chicago.
AMBERG, William C., Chicago.
ANDERSON, Clifford L., Litchfield.
ANDERSON, Dewey, Chicago.
ANDERSON, George A., Chicago.
ANDERSON, Jesse S., Bloomington.
ANDERSON, John, Moline.
ANDERSON, John A., Geneva.
ANDREWS, Howard W., Oak Park.
ANDREWS, John A., Hamilton.
ANGLIN, Willie E., Edgewood.
APPLEGATE, Henry, Kansas.
ARMSTEAD, Bud, Brookport.
ARMSTRONG, Donald M., Toulon.
ARNOLD, William T., Peru.
ATEN, Milo V., Ipava.
AULD, Archibald, Chicago.
AUSSEN, Arthur D., Ottawa.
AUTH, William S., Rankin.
BACKSTROM, Fred, Chicago.
BAIR, Claude, Astoria.
BAKER, Carlos, Metropolis.
BAKER, Walter Z., Benton.
BAKER, William F., Sullivan.
BALLWEG, Charles J., Springfield.
BARBARIO, Michalangelo, Chicago.
BARNDS, Leo, Freeport.
BARNES, Robert O., Chicago.
BARNETT, Charles E., Elgin.
BARRON, Ralph, Glasford.
BASEL, Fred B., Lake Bluff.
BATES, William J., Wirden.
BATTAN, Frank, Auburn.
BAUER, Christian J., Salem.
BAUMANN, John, Venice.
BAUMGARDT, Henry, Sterling.
BAXTER, James Raymond, Woodson.
BAYNA, Joseph, Chicago.
BEACH, Frank I., Albany.
BEATTY, Amos E., Ipava.
BELL, John M., Lawrenceville.
BELSNER, Fred, Chicago.
BENNETT, Albert R., Tuscola.
BENNETT, Stephen J., Belvidere.
BENSON, Merril M., Sterling.
BENTROP, George F., Quincy.
BERGAMA, Frank, Chicago.
BERGER, Eugene McKinley, Naperville.
BERRY, Robert L., Pomona.
BEYER, Henry C. F., Chicago.
BEYER, Phillip M., Morton.
BIBA, Anton, Norwood Park.
BIBA, Emil, Chicago.
BILEK, James, Chicago.
BIRKNER, Anton F., Metamora.
BISHOP, Roscoe W., Martinsville.
BISHOP, Roy, Printsville.
BITTER, Fred J., Chicago.
BLAKE, Ernest I., Garden Prairie.
BLANKE, Frederick W., Illiopolis.
BLEVINS, Charles C., Gillespie.
BLOOMGREN, Victor E., Chicago.
BLUE, Benjamin F., College Point.
BOEHM, Kurt A., Chicago.
BOETTCHER, Richard F., Chicago.
BOGDANOWICZ, Waldyslaw, Chicago.
BOHN, William E., Darwin.
BOLIN, James C., Long Point.
BOLLICI, Santo, Joliet.
BOOKER, William H., Newton.
BORGARS, Ben M., Collinsville.
BORLAND, Frank L., Granville.
BOTT, Eddie, Dixon.
BOUNDS, Welch, Chicago.
BOURNE, Charles B., Peoria.
BOWDEN, Jimmie W., Cairo.
BOWMAN, Charles H., Burnt Pierre.
BOYD, William H., Macoma.

ILLINOIS

Privates—Continued

BRANDENBURG, George, Chicago.
BRANSKY, Peter, Chicago.
BREEN, William E., Camon.
BREHNER, William J., Peoria.
BREUER, Raymond H., Sheridan.
BROCCOLO, Carmen N., Chicago.
BROOKS, Earl L., Danville.
BROOKS, Howard L., Stirling.
BROOKS, Roy Russell, Kewanee.
BROSI, Milton H., Coatsburg.
BROWN, Burt E., Rock Falls.
BROWN, Earl, Lexington.
BROWN, Fred Worley, Cora City.
BROWN, Henry H., Vermont.
BROWN, James S., Rockton.
BROWN, James T., Cave Inn Rock.
BROWN, Robert C., Chicago.
BROWN, William, Roseville.
BUCHANAN, Harold C., Urbana.
BUDELMAN, Alfred C., Chicago.
BULLA, George H., Chicago.
BULLACK, Andrew, Pullman.
BURCH, Russell A., Dayton.
BURDICK, Elmer F., Rockford.
BUREK, Leo, Chicago.
BUREL, Arthur, Chicago.
BURKE, Lester James, Chicago.
BURKETT, Ira C., Marshall.
BUSH, Richard A., Chicago.
BUTA, Peter, Melrose Park.
BUTE, Lloyd C., Kempton.
BUTLER, William J., Chicago.
BUTTON, Albert F., Chicago.
CAIN, Arthur M., Milford.
CALABRESE, Frank, Chicago.
CALDWELL, Madison E., St. Francisville
CALLAGHAN, Joseph E., Joliet.
CALLAHAN, Earl T., Chicago.
CALLAHAN, Howard B., Chicago.
CAMARLO, John B., Ladd.
CAMPBELL, Ora, Vandalia.
CARLINO, Thomas C., Chicago.
CARLSON, Edward C., Rock Island.
CARLSON, Harry L., Crystal Lake.
CARLSON, Iver H., Geneva.
CARNEY, Arthur L., Chicago.
CARNEY, Stephen A., Ollin.
CARQUEVILLE, Ralph O., Chicago.
CARR, Edward M., Chicago.
CARROLL, Arthur, Shelbyville.
CARROLL, James E., Chicago.
CARTER, Thomas, Champaign.
CARTER, William H., Chicago.
CASALE, Mike, Chicago.
CASEY, Fred H., Libertyville.
CASEY, Roy, Creal Spring.
CAVANAUGH, Peter J., Chicago.
CHESLER, Jacob, Chicago.
CHLADA, Anthony, Chicago.
CHUDRICKI, Joseph, Joliet.
CLAWSON, John G., New Boston.
CLEM, Harry L., Casey.
COAKE, Glenn R., Collisson.
COLBY, William C., Shabona.
COLSON, Harry A., Elgin.
CONNELLY, William T., Murphysboro.
CONNOLLY, Michael J., Chicago.
CONNOLLY, William E., Peoria.
CONNORS, William J., East St. Louis.
CONOVER, Wilbut, Flat Rock.
CONTI, Casimo B., Chicago.
COOK, Oscar T., Salem.
COOK, Truman J., Georgetown.
COON, John G., Potomac.
COONEY, Thomas F., Jacksonville.
CORDES, Rudolph, Pekin.
CORLINO, Thomas C., Chicago.
COROLLO, Valentine, Chicago.
COSTELLO, Lawrence V., Peoria.
COSTELLO, Robert J., Elgin.
COURIER, Alva, Chester.
COWGILL, Pearl T., Hanson.
COX, Charlie, Windsor.
COX, Robert, East Peoria.
CRAIG, Walter H., Carmi.
CREIGHTON, William F., Oak Park.
CROW, Mason M., Pontiac.
CROW, William, New Haven.
CULHANE, Walter, Chicago.
CUNNINGHAM, Earl T., Virginia.
CUNNINGHAM, Phillip R., Chicago.
CURRY, Charles H., Pana.
CURRY, Ota D., Champaign.
CURTH, William F., Jr., Chicago.

Privates—Continued

CURTIS, Adolphus B., Charlestown.
DAHL, George William, Chicago.
DALEY, Elmo A., Chicago.
DANIEL, Humphrey D., Saybrook.
DANIELSON, John W., Orion.
DAVIS, Benjamin S., Chicago.
DAWSON, Herschel H., Galesburg.
DEAN, Leo P., Chicago.
DEARTH, Taylor S., Peoria.
DE DOBBELAERE, Richard, Rock Island
DEICHMANN, Arthur I., New Athens.
DE LORME, Albert J., Chicago.
DEMLOW, Walter, Champaign.
DENTON, Steve, St. Anne.
DETERTS, Henry, Emden.
DEZEWIECK, Antoni, West Pullman.
DICKERSON, Isaac S., Sullivan.
DIERKER, Albert H., Lincoln.
DILLS, Russell J., Evanston.
DITMAR, Carl C., Chicago.
DIXON, Raymond John, Kewanee.
DODDS, John A., Decatur.
DODSON, Frank Andrew, East St. Louis.
DOHLEN, George Gerald, Mount Morris.
DOLGNER, August C., La Grange.
DONBIER, Frank W., Odell.
DORR, Lester G., Alma.
DOUGLAS, Christy, Joliet.
DOWRISKY, Joseph, Chicago.
DOZIER, Clarence, Clifford.
DRABEK, George J., Chicago.
DRISCOLL, John J., East Moline.
DRISKILL, Reuben Ray, Champaign.
DRUCE, George, Grays Lake.
DUFFY, Oliver, Tioga.
DUKES, James C., Collinsville.
DULLEA, John F., East St. Louis.
DURBIN, Thomas A., Macon.
DURHAM, Ira E., Henry.
EAST, Gordon A., Decatur.
ECKLUND, Alvin J., Kingston.
ECKROY, Winnie, Rushville.
EDWARDS, George W., Witt.
EGERMAYER, James E., Chicago.
EHMKE, Harry E., Milan.
EISENBISE, Freeman, Mount Carrol.
EKHOLM, Philip J., Elgin.
EKWALL, William S., Andover.
ELBE, Albert, Warsaw.
ELLIOTT, Harold E., Royalton.
ELLIOTT, Lloyd D., Kewanee.
ELLISON, Elmer T., Gibson City.
ELY, Roger L., Clinton.
EMMONS, Harold T., Buffalo.
ENDRES, William W., Kankakee.
ENGLISH, Allen A., Robinson.
EPPSTEIN, Delmar M., Farmer City.
ERNST, Benjamin Harrison, Decatur.
ESTES, Charles D., Decatur.
EVANS, Edward W., Chicago.
FANYO, Clarence L., Watseka.
FARRIS, Noah F., Bethany.
FARRIS, Robert, Brookport.
FAULKNER, Elmer W., Greenfield.
FEELY, Edward P., Brookfield.
FEIK, Ralph R., Lamoille.
FELDNER, Robert H., Edwardsville.
FERGUSON, Charles M., Chicago.
FERRARI, Henry J., Riverton.
FERRELL, John L., Harrisburg.
FINCH, William Clayton, Carman.
FINK, William I. F., Chicago.
FINNEY, Robert, Hazel Dell.
FIRTH, Claude, Morris.
FISCHER, George J., Chicago.
FISCHER, John H., Chicago.
FISH, Alexander, Chicago.
FIZER, Alonzo, Belleville.
FLAHERTY, Francis D., Ladd.
FLEMING, William John, Chicago.
FLETCHER, Linus, Bath.
FLYNN, Thomas A., Jacksonville.
FOGARTY, Thomas, Springfield.
FOLGERS, Wesley H., Chicago.
FORBES, William H., Olney.
FORD, James, Chicago.
FORDHAM, Laurence, Walnut.
FOSTER, Charles E., Winterrowd.
FOSTER, Luke F., Spring Valley.
FRANCISCO, Peter, Cherry.
FRANSEN, Herman J., Chicago.
FREELAND, Adin J., Dalton City.
FREIER, Edward H., West Dundee.
FREITAG, Walter J., Chicago.

Privates—Continued

FRILLMAN, William H., Melrose Park.
FRITZ, Philip W., Lebanon.
FULLER, Kryle, Freeport.
FULTON, Harry G., Crystal Lake.
FUREN, Walter E., Freeport.
FUSON, Glen E., Willow Hill.
GARD, Charles E., Peoria.
GARNER, Delbert L., Waterman.
GAUSDEN, Frank L., Chicago.
GAY, Stanley Thomas, Chicago.
GEHNER, Martin H., Mount Olive.
GEIS, Frank, Chicago.
GEORGE, William T., Morris.
GEORGEN, George Adam, Chicago.
GERHARDS, Herman, Nokomis.
GHILARDUCCI, Alfred, Chicago.
GIERTZ, Elmer A. H., Chebanse.
GIRARD, Earl, Canton.
GLASER, Walter A., San Jose.
GLIFFE, William E., Chicago.
GODDARD, Harold V., Huey.
GOEPFERT, Leo H., Belleville.
GOHR, Charles O., Chicago.
GOLDING, Elroy D., Chicago.
GOLIERD, John J., East St. Louis.
GOLTERMAN, Martin E., Forest Park.
GOODWIN, George J., Chicago.
GOODWIN, John, Peoria.
GRADDY, Frank, Chicago.
GRATTON, Ernest P., Chicago.
GRAY, Leslie A., Jerseyville.
GREENFIELD, Leslie A., Decatur.
GREENWOOD, William, Jr., Virginia.
GREER, Charlie E., Broughton.
GRIFFIN, Harry E., Dakota.
GRITTON, John F., Dahlgren.
GROEN, Maine, Whiterock.
GROVES, Charley J., Rockford.
GROW, Charles F., Peoria.
GRUBBS, Wesley A. M., Chicago.
GRUNSTAD, Charlie, Creston.
GRYGO, John, Chicago.
GUERIN, John J., Chicago.
GUMM, Everett H., Oakford.
GUMP, Herbert Z., Chicago.
GUNDERSEN, Albert, Chicago.
GUSTAFSON, David E., Chicago.
GUSTIS, Alex., Chicago Heights.
HAGEN, Albert, River Forest.
HAIGH, Edward D., Homewood.
HALLDORSON, Ralph E., Chicago.
HALL, John T., Springfield.
HAMILL, James H., Earlville.
HAMILTON, Fred J., Vandalia.
HAMILTON, Glen B., Van Orin.
HAMMER, George F., Genesee.
HANSEN, Sidney, Chicago.
HANSON, Oscar, Chicago.
HARMON, Albert H., St. Marie.
HART, Roy S., East St. Louis.
HARTMAN, Will R., Rock Island.
HARTNETT, William J., Chicago.
HAUSER, Warren C., Evanston.
HAVENS, Lynn L., Grays Lake.
HAYNES, Lester Bernard, Alton.
HAYNES, William G., Leroy.
HEATH, Jesse L., Sumner.
HECHT, Max, Chicago.
HEIDE, William F., Palatine.
HEIER, George, Chicago.
HEINTZ, John, Chicago.
HEINTZ, Vernon G., Chicago.
HELM, Charles W., Geneva.
HELLMERS, Thade B., Pekin.
HELLMUTH, Christopher, Chicago.
HELMICK, Harry M., Oak Park.
HENDRICKS, Fey R., Barry.
HENDRIEX, Daniel C., Newman.
HENDRIX, Elmer, New Haven.
HENSON, Harlen, Xenia.
HERMAN, John W., East St. Louis.
HESSE, Calvin W., Springfield.
HESTER, Oscar, East St. Louis.
HICKEY, James T., Chicago.
HICKS, Charles R., Mattoon.
HICKS, Walter F., Nokomis.
HIGH, Payge, Danville.
HILDERBRAND, Carl W., Greenview.
HILL, Elmo F., Lexington.
HINKAMP, Ted H., Chicago.
HINNERS, Herman F., Metropolis.
HOBBS, Joe C., Saint Augustine.
HOCKENBERRY, Glen, Danville.
HOFFMAN, Edwin L., Waterloo.

ILLINOIS

Privates—Continued

HOFFMAN, Paul C., McHenry.
HOGAN, Edward M., Freeport.
HOLLAND, Sidney, Granite City.
HOLLIDAY, Roy W., Litchfield.
HOLMES, Fred, Mossville.
HOLTON, Floyd, Decatur.
HOMANN, William J., Breese.
HOOVER, Lyle R., Washburn.
HOPPE, Harry C., Chicago.
HORNICK, John H., Fairfield.
HORSTMEIER, Lloyd, Davis.
HORTZ, Edwin F., Sheppard.
HOTTINGER, John, Chicago.
HOUCHIN, Earl J., Metropolis.
HOULDSWORTH, Robert O., Galesburg.
HOULIHAM, Robert A., Chicago.
HUERTER, Peter J., Gross Point.
HUMBLE, Auda A., McClean.
HUNSAKER, Dallas, Makanda.
HUNT, Arnold S., Chicago.
HUNTER, Carl A., Table Grove.
HUNTOWSKI, Leon, Chicago.
IGOE, Frank, Chicago.
ILSEMAN, Earnest A., Waterman.
INMAN, Arthur J., Chicago.
IOERGER, Ralph J., Minonk.
IRELAND, James L., Oconee.
IRVIN, Charles S., Pontiac.
JACKSON, Oakle Andrew, Springfield.
JACOBSON, Leo E., Chicago.
JAGELS, Fred C., Warsaw.
JAMES, George, Rend.
JAMES, George F., Anna.
JAMES, George H., Chatham.
JANDA, Edward, Chicago.
JANSMA, William A., Morristown.
JEKA, John Edward, Chicago.
JELLING, Oscar, Lake Forest.
JENSEN, Christian L., Gardner.
JENSEN, Christian W., La Moille.
JOHANSEN, Walter A., Geneva.
JOHNSON, Arvid G. G., Rockford.
JOHNSON, Carl E., Prophetstown.
JOHNSON, Gustave J., Chicago.
JOHNSON, John C., Chicago.
JOHNSON, Maurice, Fairbury.
JOHNSON, Perle Edward, Paxton.
JONES, Earl, Potomac.
JONES, Earl L., Preemption.
JONES, Luther M., Summer.
JOSEPH, Joe J., Peoria.
KADDATZ, Fred W., Chicago.
KAEGEL, Henry W., Lenzburg.
KAISER, David J., Chicago.
KALBOW, Ernest, Marengo.
KALVELAGE, George J., Chicago.
KASPAR, Emil J., Chicago.
KASTNER, John, Chicago.
KAVERT, William A., Chicago.
KEEFF, William D., Alton.
KEEHNER, Arch F., Jerseyville.
KEEN, Lawrence R., Mason City.
KELLY, George G., Winnetka.
KELLY, John R., Hazel Dell.
KELLY, William E., Carthage.
KERBER, Albert L., Colfax.
KERN, Frank H., Chicago.
KERR, Wesley W., Chicago.
KESSINGER, Bert H., Sorento.
KIELY, Frank A., Clinton.
KILKEARY, William P., East St. Louis.
KINCAID, Benjamin Franklin, Springfield.
KINDER, Ira M., Ladd.
KINSELLA, Thomas F., Minooka.
KIRBY, Dennis L., Marion.
KIRCHER, Edward, Chicago.
KIRSCH, Arthur F., Troy.
KLAFETA, Stanley Joseph, Chicago.
KLEE, Conrad, East St. Louis.
KLINGER, Leo L., Wondelin.
KNOFSKI, Theofil, Decatur.
KNOX, Wilford R., Bridgeport.
KNUTSON, Charles B., Hebron.
KOCA, Albert, Chicago.
KOCH, Carl A. L., Havana.
KOELLER, Grover H., Freeport.
KOHLBAUER, George E., Galena.
KOLAKOWSKI, Charles, Chicago.
KOLLE, Reinhard W., Chicago.
KORANDA, Michael, Chicago.
KOSKY, Frank, Chicago.
KRANSZ, Williams E., New Memphis.
KRISCH, John V., Elmhurst.

Privates—Continued

KROLL, John K., Chicago.
KRUSE, Matt, Virginia.
KRYSTOPA, William T., Chicago.
KUCERA, Charles, Chicago.
KUEBLER, George W., Cissna Park.
KUEHNE, Herbert, Chicago.
KUKLINSKE, John, Chicago.
KUTZ, Jerry R., Calhoun.
LAMB, Charles D., Belvidere.
LANE, Oliver I., Carthage.
LANE, Rosier W., Bluford.
LANEY, Floyd J., Marion.
LANGON, Morris, Cairo.
LANHAM, Dean P., Cornland.
LARKIN, Thomas M., Oglesby.
LARO, John, Quincy.
LARSON, Charles E., Deland.
LARSON, Clause G., Ohio.
LASKOWSKI, Walter, Chicago.
LASSITER, James R., Metropolis.
LATHAN, Edgar F., Cache.
LAUFER, Nichlaus J. P., Baldwin.
LAX, Max, Chicago.
LAYDEN, Theadore E., Cheneyville.
LEDBETTER, Artie O., Elizabethtown.
LEE, Charles H., Aledo.
LEE, Elza L., Findlay.
LEE, Harry, Camerson.
LEE, Leslie Robert, Chicago.
LEE, Oscar, Ransom.
LEGRIS, Max J., Bourbonnais.
LEICH, Michael Peter, Aurora.
LEISNER, William F., Chicago.
LENSER, Ralph R., Milan.
LEWIS, Richard, Chicago.
LIEBLER, Walter G., Troy.
LIEDTKE, Clarence E., Cable.
LINCOLN, Charles L., Nashville.
LINDBLADE, Clarence A., Rockford.
LINDSTROM, Arthur John, Rockford.
LIPPOLDT, Joseph C., Alton.
LISKO, John, Chebanse.
LOCHBAUM, Irby S., Peoria.
LOLLING, Martin A., Rockford.
LONGUST, Henry W., East St. Louis.
LUCZAK, Paul, Bradley.
LUCZYNSKI, Stanley, Chicago.
LYNCH, George W., Lanes.
LYNCH, Louis Glen, Potomac.
McCABE, James, Chicago.
McCLUSKEY, Thomas J., Chesterfield.
McCORD, John G., Farmer City.
McCORMICK, Harold E., Illinois City.
McCRARY, James H., Pinckneyville.
McDONNA, John P., Princeville.
McDONALD, John, Pana.
McEVOY, John E., De Kalb.
McFADDEN, Shelby R., Apple River.
McKANE, Harlow H., Dover.
McKENNA, Hugh A., Evanston.
McKINNEY, Marvin, Armstrong.
McKISSACK, William M., Chicago.
McLAIN, Charles, Equality.
McMANUS, J. Rolfe L., Palmyra.
McNALLY, Owen H., Lincoln.
McNEAL, Gerald M., Chicago.
McNEIL, Mike, Carterville.
McNICHOLS, Joseph M., Chicago.
McNISH, Leon T., Rockford.
McQUAID, Hugh J., Chicago.
McVEY, Thomas L., Bloomington.
MAAGER, Milton M., Chicago.
MACK, Clifford S., Chicago.
MAGNESS, Harrison, Mapleton.
MAGNUSON, Gustave E., Galesburg.
MAHER, Lester, Chicago.
MAHON, George, Chicago.
MAIN, Albert B., Lewistown.
MAIN, Jesse C., Stillman Valley.
MAJCHERSKI, John, Chicago.
MALONE, Thomas M., Chicago.
MANN, Russell G., Kankakee.
MANNON, Guy O., New Boston.
MARELLO, Tony, Chicago.
MARKE, Gottlieb, Moline.
MARKGRAFF, John A., Des Plaines.
MARPLE, George B., Aledo.
MARTIN, John A., Chicago.
MARTS, Homer B., Owaneco.
MARX, Joseph W., Chicago.
MATTINGLY, Joseph L., Champaign.
MEAGHER, John C., Chicago.
MEEHAN, Raymond J., Chicago.
MEIER, Frederick W., Belleville.

Privates—Continued

MEIER, George A., Nashville.
MELLOR, Arthur W., Fairdale.
MELVIN, Leon, Raritan.
MEMHARD, Russell E., Chicago.
MERILLAT, Glenn, Bonfield.
MERKLE, Ernest W., Cissna Park.
MERRILL, Fenimore, Chicago.
METZ, William G., Chicago.
MEYER, Ernest J., Belleville.
MEYERS, Alfred, Teutopolis.
MEYERS, Elmer, Chicago.
MICIEK, John W., Chicago.
MIELKE, Henry E., Melvin.
MILES, William E., East St. Louis.
MILLER, Alfred B., Chicago.
MILLER, Alleck, Chicago.
MILLER, Edward H., Rockford.
MILLER, Frank R., Gladstone.
MILLER, Frew W., Chicago.
MILLER, George, Chicago.
MILLER, Henry F., Union.
MILLER, John, Odell.
MILLER, Roy, Fairview.
MITCHELL, Roy E., Peoria.
MITCHELL, Tim J., Sesser.
MOLITOR, Henry, Aurora.
MONAHAN, Arthur J., Harvey.
MONCKTON, Richard, Mount Sterling
MOORE, George, Arcola.
MOORE, Joseph E., Kinderhook.
MOORE, Robert, Benton.
MORKERT, Roy F., Grand Chain.
MORRIS, Aaron E., Westervelt.
MORRISSEY, Thomas F., Morris.
MOSBY, Wilbur, Chicago.
MOSER, Milton C., East St. Louis.
MOSS, Thomas T., Chicago.
MOYERS, Clarence, Nebo.
MUELLER, Fred W. F., Chicago.
MULAR, George A., Streator.
MUNIE, Irvin, Belleville.
MUNIE, Raymond C., Belleville.
MURDOCH, James L., Brisfield.
MURPHY, John J., Berlin.
MUSHINSKI, Sylvester, Chicago.
MUSIELEWICZ, Joseph, Chicago.
NEARGARDER, Russel, Deerfield.
NEBE, Louis H., Venedy.
NEIMAN, Charles, East St. Louis.
NELSON, Alfred N., Morris.
NELSON, Edwin W., Chicago.
NELSON, Henry William, Rockford
NELSON, James L., Chicago.
NELSON, Otto H., Galesburg.
NELSON, Swan E., Rock Island.
NETEMEYER, John H., Albers.
NEWENDYKE, Jacob H., Morrison
NEWTON, Guy E., Wyoming.
NIES, Walter A., Petersburg.
NIPPE, Fred W., Strastburg.
NIPPER, Ray E., Goreville.
NIXON, Jesse G., Arthur.
NOLAN, Walter, Chicago.
NORDEEN, Rudolph M., Bishop Hill.
NORGAARD, Peter Knudsen, Chicago
NYGREN, Hugo P., Lake Villa.
OATES, Milton Randolph, Chicago.
OGLE, Howard, Jacksonville.
OLINGER, Ralph E., Erie.
OLIVER, Arthur, Chicago.
ORBECK, Salve, Sheridan.
ORBERG, Oscar P. E., Shelbyville.
O'ROUKE, William A., Chicago.
OSHEL, Marion L., Carrier Mills.
OSTERGAARD, Edwin W., Chicago.
OSTERMEYER, Paul E., Chicago.
OZBURN, Harry R., Kane.
PACQUER, John, Atkinson.
PADULA, Joseph, Chicago.
PALMER, Daniel J., Oregon.
PAPRZYCKI, Sylvester M., Chicago.
PARUTIS, John, Chicago.
PATE, Everette L., Herrin.
PATERKA, John A., Chicago.
PATZER, William R., Chicago.
PAVLIK, James T., Chicago.
PEARCE, Lewis G., Burnside.
PEARCE, Roy L., Flora.
PENBERTHY, Arthur E., Chicago.
PEPPERS, Elijah, Madison.
PERRY, William A. B., Watseka.
PETERS, William M., Chicago.
PETERSON, Alfred Emanuel, Chicago.
PETERSON, Axel K., Kewanee.

ILLINOIS

Privates—Continued

PETERSON, Elmer R., Batavia.
PETERSON, Fred C., Bishop Hill.
PETERSON, Fred, Rockford.
PETERSON, Morton, Evanston.
PETERSON, Otto W., Chicago.
PHILIP, Louis, Litchfield.
PHILLIPS, Wallace, Chicago.
PICKERING, Edward W., Wheeler.
PIEJDA, Bruno F., Chicago.
PIERSON, Severin L., Galesburg.
PIERSON, Willard F., Bloomington.
PIERUCCE, Joseph, Chicago.
PIKE, Grover D., Chicago.
PONZEL, Henry J., Bartonville.
POWELL, Walter W., Elkhart.
POWERS, Vincent J., Chicago.
PRESTWOOD, Seymour A., Centralia.
PRICE, Thomas T., Grand Chain.
PRYOR, John L., Worden.
PUETZ, Herman J., Aurora.
QUILLEN, Maurice P., Cuba.
RACHAS, Witold, Melrose Park.
RADCLIFF, Ovid H., Godfrey.
RAFA, John, Chicago.
RANDALL, Paul S., Athens.
RASMUSSEN, Axel P. C., Woodstock.
REDDINGTON, John C., Calena.
REDING, John A., Marine.
REGNIER, Albert, Beaverville.
REID, James, Chicago.
RENUCCI, Alessio C., Chicago.
REUSCH, Willie D., Elizabeth.
RHODES, Hedric, Trilla.
RICE, Leander W., Chicago.
RICHERSON, Andrew M., New Burnside.
RIDINGS, Guy, Camden.
RIEDLE, Albert G., Chicago.
RINGS, Bayne F., Tolchester.
RIO, Lawrence, Chicago.
RITCHIE, John, Sparta.
ROBERTS, Harbert E., Marion.
ROBERTS, Thomas, McLeansboro.
ROBESON, Frank, Macomb.
ROCKFORD, Ray J., Chicago.
RODEWALD, Bert D., Toluca.
RODGERS, Robert Louis, Chicago.
RODVANSKI, Thomas, Chicago.
ROGERS, Harry, Chicago.
ROMER, George, Chicago.
ROSS, Joseph M., Lincoln.
ROSSO, Tony, Elgin.
ROSZKO, Charles, Chicago.
ROTH, Benedict J., Chenoa.
ROTHE, William, St. Peter.
ROTHSCHILD, Benjamin R., Chicago.
ROWCLIFFE, Harry, Chatsworth.
RUESCH, Arthur, Nilles Center.
RUF, Ernest, Carlyle.
RUSMISELL, Harry B., Stanford.
RUZEK, Emil, Braceville.
SAATHOFF, William O., Princeton.
SAGE, Frank, Chicago.
SALLING, Elmer B., Lake City.
SAMSON, Sam, Belleville.
SANDQUIST, John C., Chicago.
SANER, Francis C., Jacksonville.
SARVER, William E., Cowden.
SATTLER, John O., Pinckneyville.
SAVAGE, Alpheus P., Port Byron.
SCARBER, Thomas, Cairo.
SCHAAP, John, South Holland.
SCHAEFER, John A., Evanston.
SCHAEFFER, Sam, Hankin.
SCHALK, Arthur B., Chicago.
SCHARPF, Anton, Galena.
SCHAWADER, Charles, Bloomington.
SCHEEL, Oscar T., Mascontah.
SCHIENBAUM, Izzy, Chicago.
SCHLOSSER, Edwin, Chicago.
SCHMIEG, George, Prairie du Rocher.
SCHMUGGEROW, Herman J., Itasca.
SCHNESSLER, Irving H., Chicago.
SCHONHOFF, Bernard H., East Dubuque.
SCHOTANUS, Herman, Waukegan.
SCHUESSLER, Irving, Chicago.
SCHULTZ, Herman A., Herscher.
SCHULTZ, Louis, Peoria.
SCHUMAN, John L., Springfield.
SCHURING, Harry C., Dundee.
SCHUTTE, Paul, Illinois City.
SCHUTZ, John N., Chicago.
SCHWEGMAN, Edward W., Herrin.
SCOTT, Lawrence, Chicago.
SEEFURTH, Arthur J., Chicago.

Privates—Continued

SEEHAUSEN, Walter A., Carlinville.
SEGNERI, John J., Sterling.
SERVID, Leo, Chicago.
SEVERNS, Joseph L., Brownstown.
SHARER, Herschell M., Aledo.
SHEARER, Albert J., Geneseo.
SHERLOCK, Mathew J., Chicago.
SHEEHAN, Harry, Chicago.
SHEETS, Carl M., Lewistown.
SHOPKOUSKI, Frank, Cicero.
SHOTTS, George A., Marshall.
SHOTWELL, Delbert W., Rock Island.
SHUMAKE, Thomas Carl, Assumption.
SIEGEL, Carl, Chicago.
SIEGMEIER, Emil L., Chicago.
SIMMONS, Harley F., Avon.
SIMON, Joseph J., Joliet.
SIMONS, George R., Normal.
SIMPSON, Clarence, Golconda.
SIMPSON, Everett, Decatur.
SIMPSON, Roscoe P., Fairfield.
SIMPSON, William M., Mount Vernon.
SIMS, Austin E., Maples.
SINCLAIR, Robert E., Galesburg.
SISTEK, Charles, Chicago.
SJOHOLM, Anton H., Pecatonica.
SKAJA, Joseph, Chicago.
SKERRETT, Neill C., Chicago.
SKINNER, Fred S., El Paso.
SLAATTE, Jacob T., Evanston.
SMITH, Alva H., Carlock.
SMITH, Ardie, Chicago.
SMITH, Claude H., Mount Morris.
SMITH, George, Lexington.
SMITH, Grover William, Ohio.
SMITH, Harry A., Danville.
SMITH, Harry S., Sparta.
SMITH, John E., Erie.
SMITH, Joseph C., Barnette.
SMITH, Joseph L., East Harrisburg.
SMITH, Richard, Middletown.
SMOCZYNSKI, Anton F., Chicago.
SNADDEN, John J., Collinsville.
SNYDER, Lewellyn, Chicago.
SNYDER, Norwood H., Breckenridge.
SOPER, Edward, Chicago.
SPANGLE, Mead, Chicago.
SPANGLER, Harry M., Fairbury.
SPENCER, Lincoln H., Kinmundy.
SPHAR, Chester W., Tower Hill.
SPRIGGS, Edwin L., Palmyra.
SPRINKLE, James E., Mount Carmel.
STAHL, Alfred H., Geneseo.
STELMACH, Andrew, Chicago.
STENGER, Elmer H., Belleville.
STEPHANY, Peter, Chicago.
STEPHENSON, Harvey L., Hillsdale.
STILLE, Edward F., Edwardsville.
STIPE, Tom F., Quincy.
STITT, Guy E., Danville.
STONE, Lawrence A., Chicago.
STONE, William A., Allendale.
STORMS, Frank H., Chicago.
STRAND, Harry A., Princeton.
STREET, Eddie, Future City.
STREET, Edward W., Viola.
STROMBERG, David, Chicago.
STROMME, Knute, Chicago.
STRONG, Peter L., Hanover.
STRUNK, Herman M., Forest Park.
STUART, Murdo H., Chicago.
STURM, Frank, Chicago.
SULLENGER, Sheffer S., Roseclare.
SUTHERLY, Russell L., Irwin.
SWANSON, Carl A., Peoria.
SWANSON, Carl W., Galesburg.
SWANSON, Edward, Rock Island.
SWANSON, Edwin, Reynolds.
SWANSON, Gust, Woodstock.
SWANSON, Herbert, Chicago.
SWANSON, Roy I., Chicago.
SWENTECK, Eugene, Chicago.
SWOFFORD, Wesley R., Benton.
SZAPANSKY, Izydor, Chicago.
SZEZEPANSKI, Joseph J., South Chicago
TACK, Fred M., Savanna.
TAFT, Roger D., Willisville.
TAGLIERI, Macario, Maywood.
TATE, Edward, Vera.
TENZEGOLSKY, Alexander, Georgetown.
TERFORD, Arthur C., Quincy.
TESSMAN, Peter, Chicago.
THOMAS, Joseph, East St. Louis.
THOMPSON, Edward, Joliet.

Privates—Continued

THOMPSON, Lutie W., Mulkeytown.
THORPE, Clifford, Macomb.
THORSON, Oris C., Newark.
TIERNEY, Frank Cornelius, Chicago.
TINGLEY, Wendell, Vermont.
TITTER, Frank, O'Fallon.
TODD, George A., Victoria.
TODD, William H., Marden.
TOMAJER, Joseph, Berwyn.
TOWNSEND, Leo J., East St. Louis.
TREECE, Roscoe S., Anna.
TURNER, Herbert D., Equality.
TURNER, James A., Chicago.
UEBEL, Frederick W., Chicago.
UNTIEDT, Edward, Chicago.
URICK, Perry E., Prophetstown.
USHERWOOD, George W., Lincoln.
UTTERBACK, Robert G., Quincy.
VALLERY, John Jacob, Arensville.
VANDERPOOL, Roy, Shelbyville.
VANDEVENTER, Leslie, Carargo.
VANECEK, Ludvik, Chicago.
VAN EVERY, Thomas B., Evanston.
VAN THOURNOUT, Alois, St. Charles.
VERCRUYSSE, Adolph, St. Elmo.
VERCRUYSSE, William, Genesso.
VLACH, Joseph J., Chicago.
VOGEL, Elmer, Fulton.
VOIGT, Charles H., Pekin.
VOORHEES, Harry C., Raritan.
VOPENKA, Charles, Cicero.
VOTARA, Charles, Elmhurst.
WAGNER, Clarence G., Red Bud.
WAGNER, Otto, Maystown.
WAHLEN, Frank G., Racine.
WAKELAND, John A., Millersburg.
WALKER, Harry L., Toulon.
WALKER, Howell E., Richview.
WALKER, William H., Marietta.
WALLER, Rossie, Carterville.
WALSH, Joseph L., Edwardsville.
WALSH, William J., Chicago.
WALTERS, Harry F., Aurora.
WALTERS, Ray L., Olney.
WAPLES, Ray M., Nokomis.
WARDEN, Barney M., Beardstown.
WARFIELD, Harry B., Peoria.
WARRENSFORD, Charles A., Victoria.
WASHELEWSKI, Herman, La Salle.
WATSON, Arthur H., Cisne.
WATSON, Claude V., Shabonier.
WATTS, Harry R., Bluford.
WAUGHTEL, Doyle, Smithfield.
WEBB, Roy E., Girard.
WEDELL, Henry L., Galesburg.
WEEDALL, Lewis, Chicago.
WEEDMAN, Judson S., Farmer City.
WEGER, John P., Jr., Flat Rock.
WEHE, Delmer W., Fairna.
WELSH, William H., Chicago.
WENZEL, Herman J., Chicago.
WERTMAN, John J., Aurora.
WESSEL, Joseph, St. Lobory.
WESTMORLAND, William A., Marion.
WHEAT, Frank E., Trowbridge.
WHEELES, Benjamin C., Pinkneyville.
WHITACRE, Oscar, South Pekin.
WHITE, Lawrence C., Joliet.
WIEN, Frank, Chicago.
WILLEY, Frank O., Chicago.
WILLIAMS, Harold, Chicago.
WILLIAMS, James, Chicago.
WILSON, Carl H., Elorado.
WILSON, Guy, Mattoon.
WILTGEN, Vincent J., Chicago.
WINAUSKI, Joseph, Westville.
WISE, Cornelius J., Walnut.
WOOD, Roy A., Rock Island.
WOODALL, Lewis, Chicago.
WOODDELL, John F., Fancy Prairie.
WOYTAK, Anton, Peru.
WRIGHT, Ralph J., Chicago.
WULTZEN, James, Stratton.
WYANT, Ralph Waldo, Chicago.
WYCKOFF, Elmer C., Quincy.
WYCKOFF, Ralph R., Chicago.
YANAWAY, John G., Toledo.
YOUNG, William D., Danville.
YOUNGHOUSE, Charles H., East St. Louis.
ZAHRNDT, William, Jr., Galena.
ZANELLO, Luigi, Chicago.
ZEMANN, Edwin L., Quincy.

ILLINOIS

Privates—Continued

ZEVERLY, William, Chicago.
ZIMIACK, Frank J., La Salle.
ZOLNOWSKI, Adam, South Chicago.

DIED OF WOUNDS

Captains

BARBER, Timothy L., Chicago.
McLAUGHLIN, Rowland H., Chicago.
RYMAN, Herbert D., Mount Pulaski.

Lieutenants

ARENDS, Henry G., Quincy.
ARNOLD, Robert F., Watertown.
BENSEN, Lee A., Pawnee.
BROPHY, James G., Chicago.
BROWN, Bayard, Genoa.
BROWN, Glenn Leon, Chicago.
CLARK, Fred E., Daxton.
CLARKE, John Black, Chicago.
COWLER, Samuel I., Belle River.
DEAN, Charles Abbott, Chicago.
FULLER, Roswell H., Chicago.
GUSTAFSON, George P., Sycamore.
HALL, Gordon R., Chicago.
JOOS, William A., Morris.
JUNKIN, William G., Chicago.
LEE, John C., Chicago.
McCONNELL, James, Marshall.
McDAVID, Joel F., Hillsboro.
McQUAID, Arthur, Chicago.
NELSON, Theodore V., Chicago.
PRESTON, Raymond, Chicago.
PRIEST, Charles D., Chicago.
ROSEQUIST, Carl O., Evanston.
SCHREINER, Harold C., River Forest.
SENSE, William J., Watseka.
STORER, Willis D., Jr., Chicago.
TRITT, Herschel C., Vienna.
WRAY, Harry C., Joliet.

Second Lieutenant

TIGAN, Walter J., Rochelle.

Sergeants

ANDERSON, Harry W., Chicago.
AUGUSTIAK, Walter, Chicago.
CONROY, Frank, Chicago.
DELIBANT, Leslie E., Chicago.
DOCKENDORF, Frederick Aloysius, Chicago.
DUDA, Walter F., Chicago.
GILL, Frank L., East St. Louis.
GOLD, Harvey Edward, Goreville.
GUINEE, Stephen A., South Chicago.
HACKLER, George F., Ridge Farm.
HART, Ernest, Pontiac.
HICKEY, Harry P., Chicago.
HILL, John Leron, Manito.
HOLDMAN, John, Peoria.
HORN, Gustave C., Chicago.
HUGHES, Edward A., Chicago.
KEMP, Isaac N., Jacksonville.
KIRCHNER, Roy F., Chicago.
KLINE, William J., Chicago.
KURTZ, Charles A., Columbia.
LEE, Burt, Monmouth.
LIVELY, Jesse J., Stonington.
LONG, Matthew Joseph, Chicago.
MEYER, Charles H., Chicago.
NOVACK, Alex A., Chicago.
RANKIN, Bruce R., Media.
ROURKE, Wm., Elgin.
RUTH, Linus C., Hinsdale.
SEARS, Earl L., Chicago.
SENDOBRY, Ben, Chicago.
SIMPSON, Robert S., Chicago.
SIMPSON, William S., Dalzell.
SMIEJKOWSKI, Frank S., Chicago.
STEPHENITCH, Gilbert A., Dixon.
UMATHUM, Peter, Woodstock.
VODICKA, George, North Chicago.
WALLACE, Henry Robert, Chicago.
WEBSTER, Roy P., Chicago.
WILLERT, Walter William, Chicago.
WORTHEY, Fred, Jerseyville.

Corporals

ALLISON, Curtis, Carbondale.
ALLISON, Lyman J., Chicago.
ARBEITER, Theodore A., Murphysboro.
BALLARD, Forest C., Milford.
BENEDICT, Ernest, McLean.
BESINGER, Edward, Chicago.

Corporals—Continued

BIXLER, Wallace M., Evanston.
BOGARD, Adrian, Chicago.
BOGGS, Orval J., Greeney.
BRUCK, Arthur, Chicago.
CASSIDAY, Peter L., Arlington.
CLIFFORD, Leonard A., Cairo.
CONNELLY, Raymond F., Rock Island.
DAMON, Grant O., Rockford.
DOUGHERTY, John P., Rockford.
ELLIOTT, Bert, Casey.
FERRELL, Clifford, West Frankfort.
FRANCESCO, John, Chicago.
GIBSON, William F., Cairo.
GILLILAND, Floyd W., Chicago.
GLASS, Harry E., Prophetstown.
GORDON, Charles R., Robinson.
GRAY, Lewis C., Danville.
HALVERSON, Harry, Newark.
HANK, William J., Soloman.
HANSEN, Martin, Chicago.
HAYWARD, Elmer E., West Chicago.
HETZNER, George J., Chicago.
IRVIN, Gilbert, Middletown.
JOHNSON, Clarence A., Rockford.
KARTHEISER, William N., Chicago.
KEACHIE, Edwin S., Chicago.
KING, George, Onarga.
KNIERY, Edward A., Litchfield.
KOZEL, Eddie, Chicago.
LACY, John R., Neoga.
LANGAN, Charles P., Wheaton.
LEHMANN, William J., Danville.
LYNCH, John E., Chicago.
MADRUH, Peter, Chicago.
MAHER, Robert J., Chicago.
MARCKX, Joseph John, Chicago.
MARTIN, Glynn C., Randolph.
McCARTHY, James J., Chicago.
McNARY, James K. P., Chicago Heights.
MEYER, Bernard A., Chicago.
MEYER, Henry, Chicago.
MOORE, George E., Tower Hill.
MOORE, John P., Rochelle.
MORGAN, John E., Carthage.
OAKES, Wilfred Carl, St. Charles.
O'LEARY, Joseph A., East St. Louis.
OWSIANY, Casmier, Chicago.
PILLOW, Earl Herschel, Marion.
PRICHARD, Edward D., Geneseo.
RAYMOND, Jack D., Chicago.
RHYMER, Ray O., Ullin.
SAWYERS, James W., Centralia.
SCHOENWALD, Arthur J., Chicago.
SCHROEDER, Frank, Peotone.
SESKARSKI, William Joseph, Chicago.
SESTERHENN, Joseph, Glen View.
SIERS, Edward, La Salle.
SIMPSON, Daniel W., Elburn.
SLUSAREK, Frank J., La Salle.
SRUTEK, John, Chicago.
STEVENSON, Fred D., Chicago.
STONESIFER, Edward, Centralia.
SUMPTER, Roy H., Chatham.
TALLMAN, Andrew O., Joliet.
TARNOWSKI, John C., Chicago.
TIERNEY, Melville Grinnel, Chicago.
TRACHTENBARG, Sam, Moline.
VERBISCAR, Louis, Chicago.
VINYARD, Howard, Hicks.
VOGEL, William, Chicago.
VUCIC, Jerry, Chicago.
WAGNER, Andrew F., Elmhurst.
WEBB, Archie, Canton.
WEGNER, William E., Chicago.
WHITEHURST, Bert, Pontiac.
WILLIAMS, John D., Chicago Heights.
WING, Charles L., Decatur.
WOLF, Laurence R., Zion City.
WORTHEY, Harold, Jerseyville.
WRONA, William, La Salle.

Buglers

HONZL, Adolf, Chicago.
KENDRICK, Paul J., Chicago.
SWIFT, Frank B., Forest Park.

Cooks

ARRIES, Leonard R., Chicago.
BROWN, Conrad, Chicago.
LEWIS, John, Chicago.
McDONALD, Harry, Aurora.
RICHARDSON, Albert, West Frankfort Heights.
STIPE, Charles H., Medora.

Mechanics

AVIS, Hallie V., Taylorville.
JOHNSON, James E., Camp Point.
MABRY, William E., Benton.
PRIEBE, Clarence, Chicago.
SCHMIDT, Paul B., Chicago.
WILES, Harry E., Abingdon.

Musicians

LUTHER, Olin C., Chicago.
COE, Charles C., Chicago.

Wagoners

CINA, Andrew, Chicago.
GRAUNKE, William Emil, Hebron.
KILLGROVE, Jake W., Percy.
NELSON, Arthur, Chicago.
RUMBAUGH, George Henry, Chicago.

Privates

ABBOTT, Ivon P., Findley.
AHEC, Emil, Chicago.
ALLEN, Lester W., Chicago.
ANDERSON, Albert, Belvidere.
ANDERSON, Allyn T., Wilmette.
ANDERSON, Andrew, Steger.
ANDERSON, Andrew M., Batavia.
ANDORF, Dietrick F., Hinsdale.
ANDREASEN, Omar A., Rockford.
ANDRICCILLO, Antonio, Chicago.
ANNA, George H., Galena.
APPENBRINK, August, Quincy.
ARANAUSKAS, Joe V., Chicago.
ARMSTRONG, Harry, Mount Carmel.
ARNOLD, Charles W., Rockford.
ARNOLD, Raymond C., Browns.
ATWATER, Allen H., Chicago
BACON, Roger J. S., Chicago.
BALDWIN, Otto, Paris.
BALTREMAS, Charles, Chicago.
BANKS, Elmer, Chesterfield.
BARANOWSKI, Walter, Chicago.
BARNES, Bruno, Chicago.
BARNETT, Harry A., Elgin.
BARNICK, William H., Petersburg.
BARR, Melvin A., Chicago.
BASONE, Sam, Chicago.
BASTL, Tony, Chicago.
BATES, William D., Canton.
BEALIN, Edward Paul, Chicago.
BEARDEN, William L., Auburn.
BECCHELLI, Celestino, Kincaid.
BECK, William R., Windsor.
BECKFORD, Stephen, Chicago.
BELDEN, Samuel A., Pleasant Plains.
BELFRY, Earl, Chicago.
BELLIZZI, James V., Chicago.
BENISCHEK, James A., Chicago.
BENSON, Rolla, Ava.
BENTKOWSKI, David S., Chicago.
BERAN, James J., Chicago.
BERREHUS, William L., Chicago.
BERSHINSKY, Victor, North Chicago.
BETH, Ernest, The Plaines.
BETSON, Ira G., Colchester.
BEWKEMA, Remke, Chicago.
BEYER, Arthur A., Chicago.
BEYERS, Bernard, Pana.
BILLMEYER, Clarence A., Chicago.
BINCKLEY, Herbert J., Chicago.
BIXLER, Clarence M., Findlay.
BLASCO, Mile, Chicago.
BLASIUS, John, Jr., Chicago.
BLASZAK, Walter, South Chicago.
BLAUL, Frank, Chicago.
BLENKINSOP, Marcus W., Chicago.
BLUMENTHAL, Alabel, Chicago.
BRADY, James, Murdock.
BOBIAN, William, Rockford.
BOCK, Paul S., Aurora.
BODEEN, David E., Cambridge.
BOGDAJEWICZ, Henry, East Madison.
BOLEN, Dorsie J., Benton.
BOLIN, Howard A., Bloomington.
BOLLATTO, Richard, Essex.
BOONER, Arthur L., Chicago.
BONNER, Charles F., Chicago.
BORDERS, James, Nashville.
BORST, Albert, Chicago.
BOSWELL, Harold, Chicago.
BOWEN, Frank, Gary.
BOWEN, Joseph, East St. Louis.
BRAND, William C., Chicago.
BRANDT, Walter W., Cicero.
BRADFORD, Clarence gin.

ILLINOIS

Privates—Continued

BROHAMMER, Lawrence T., Coffeen.
BROWN, H., Chicago.
BROWN, John H., Mulberry Grove.
BROWN, Waldo R., Niles Center.
BRUNNER, Lafayette V., Sycamore.
BRUNS, Herman T., Pana.
BUCZYNSKI, Joseph, La Salle.
BULKA, Edgar E., Bingham.
BUNDY, Arthur E., Springfield.
BURKHART, Edward J., New Chicago.
BURNS, John W., Chicago.
BURNSIDE, Thomas H., Rushville.
BURTON, Everett C., Waggoner.
BUSCH, Frederick H., Easton.
BUTE, Lloyd C., Kempton.
CAHILL, John, Wheaton.
CAMERON, Robert Cutber, Chicago.
CAMPBELL, Marion, Shawnestown.
CAPP, Paul L., Sterling.
CAPPS, Walter E., Chicago.
CAREY, William, Chicago.
CARGUINO, Martino, Sherman.
CARLSON, Carl G., Wheaton.
CARLSON, Raymond C., Gorlow.
CARLYLE, Walter B., Bethany.
CARRAVETTA, Pasquale, Chicago.
CARROTT, Phillip M., Chicago.
CARTAN, Richard F., Chicago.
CARTMILL, James W., Clinton.
CASEY, Emmett M., Maywood.
CASSIDY, Hughie R., Filmore.
CATHELYN, Mell, Annawan.
CHESUM, Michael, Roseland.
CHOITZ, Charles John, Chicago.
CHRISTOPHER, Everette A., Peoria.
CLAUSEN, Harry E., Chicago.
COCHRAN, Paul, Chicago.
COCO, John, Chicago.
CODY, James, Peoria.
COFFMAN, Allan W., Peru.
COLEMAN, James D., Jerseyville.
COLEMAN, Matthew F., Kane.
CONNELL, Daniel, Chicago.
CONNOLLY, Michael J., Chicago.
COURTWRIGHT, William M., Tallula.
COWEN, Earl, West Frankfort.
CROFUT, Glen A., Chicago.
CRONIN, Edward F., Lincoln.
CRONIN, William T., Joliet.
CUNNINGHAM, Martin J., Chicago.
CURTIN, Cecil, Aurora.
DAGORA, Joseph, Kincaid.
DALTON, Roy F., Pesotum.
DANIELS, Edward, Chicago.
DANIELS, Frank, Highland Park.
DANIELSON, Axel, Chicago.
DANIELSON, Joseph, Chicago.
DAVIS, Andrew, Chicago.
DAVIS, George H., Marseilles.
DAVIS, William L., Catlin.
DECKARD, Isaiah, Oblong.
DECRANE, Charlie, Atkinson.
DEHNE, Edwin L., Fults.
DE ROO, Floyd, Chicago.
DEVEREUX, Lawrence J., Chicago.
DE YOUNG, Peter D., South Holland.
DICKSEN, Robert G., Waukegan.
DILARDI, Jaspre, Chicago.
DINGLE, William, Chicago.
DORIAN, Gregory Alan, Chicago.
DORNBLASER, Ray E., Georgetown.
DRABEK, George J., Chicago.
DRABEK, Jerry, Cicero.
DRNOVEC, Frank, Chicago.
DUCKWORTH, Elijah J., Parks.
DUDA, Mika, Chicago.
DUFFY, Edward, Chicago.
DUGGAN, Harold John, Chicago.
DULSKI, John A., Chicago.
DUNKER, Arthur E., Marengo.
DUNLAVEY, Frank O., Chicago.
DURKIN, Michael J., Chicago.
EAMES, Raymond R., Blue Island.
EASTERDAY, Ernest, Calhoun.
EATON, John A., Chicago.
EGGERT, Walter E., Chicago.
EICH, Peter J., Prarie Du Roche.
EICKMEIER, George H., Princeton.
EISENBERG, David, Chicago.
EISSENS, Charles, Fulton.
ELBUS, George J., Mount Sterling.
ENGEL, Henry, Chicago.
ERB, Clarence A., Waukegan.
ERISMAN, Harry L., Sterling.

Privates—Continued

ESHELMAN, James E., Hooppole.
ETCHISON, John C., Oakdale.
FAIRFAX, Francis L., Chicago.
FALK, Albert F., Chicago.
FALK, Fred T., Chicago.
FARSINSEN, Kristian, Chicago.
FEIMER, John, Chicago.
FELLOWS, Bryan, Round Grove.
FELT, Ivan L., Chicago.
FENITER, John J., Chicago.
FETSCHER, Valentine, Chicago.
FICKBOHM, Herman F., Galena.
FILLICI, Fiori, Chicago.
FINERTY, Thomas A., Chicago.
FITZGERALD, Frank J., Mattoon.
FITZGIBBONS, William P., Chicago.
FISHER, Robert T., Murrayville.
FLANAGAN, Joseph M., Bellewood.
FONTANA, Fren, Chicago.
FONTANA, Giuseppe, Rockford.
FOSTER, Guy O., Chicago.
FRANCISCO, Alfred T., Wilmette.
FRANK, Samuel, Chicago.
FRANKOWICZ, John A., Chicago.
FRANTZ, Glenn, Peoria.
FRIEDL, George, Fulton.
FROEHDE, Julius Otto, Chicago.
GACKOWSKI, Joseph G., Chicago.
GALLES, John, Peoria.
GANDY, Tony L., Georgetown.
GANNINGER, George W., Collinsville.
GARLAND, Francis E., Chicago.
GEARY, Edward J., Chicago.
GENG, Anthony F., Chicago.
GEORGE, Mike, Chicago.
GERARD, William H., Bradford.
GERMANN, William M., Belleville.
GLIDDEN, Clinton Rossette, De Kalb.
GLINES, John A., Hamilton.
GOLDSMITH, George V., Huey.
GOMOLSKI, Stanley, South Chicago.
GORDY, Cecil, Clarksburg.
GORMAN, James J., Hainesville.
GOSTOWSKI, Stanley, Benton.
GRACE, George, Chicago.
GRAHAM, Thomas L., Rockford.
GRAVER, Kelso M., Mansfield.
GRAVES, William, Chicago.
GRAY, Jake, Canton.
GRAY, Russell, East St. Louis.
GREGG, Karl, Ottawa.
GRENNAN, Joseph B., Dwight.
GRESHAM, Best William, Atlanta.
GRIDLEY, Gilbert D., Rockford.
GRIFFIN, Warren, Paris.
GRIGG, George W., Greenville.
GROARK, Thomas J., Chicago.
GROSS, August A., De Kalb.
GUDGELL, Thomas J., Cantrell.
GUENTHER, Harry C., Glenview.
GUNDLACH, Edward J., Chicago.
GUNSBURG, Charlie, Staunton.
HADDIX, Harry, Marshall.
HAIR, Frank, Decatur.
HAJEK, Joseph, Chicago.
HALL, Ebert, Logan.
HALLIHAN, William A., East St. Louis.
HALPERIN, Jacob S., Chicago.
HAMILTON, William D., Rock Island.
HAMILTON, William J., Decatur.
HANLEY, John T., Chicago.
HANSON, Charles C., Peoria.
HARMER, Tony F., Hillsboro.
HARRISON, George D., Springfield.
HARTMAN, William E., Chicago.
HARTZELL, Phillip W., Carthage.
HASSETT, Thomas Jefferson, Aurora.
HAWKINS, Clarence E., Coulterville.
HAWKINS, Rosco T., Murrayville.
HAYES, Joseph M., Chicago.
HAYWARD, Don L., Sparta.
HEINZE, William F., Thomson.
HELLGREN, Martin, Chicago.
HERELEY, Emmett C., Chicago.
HETTRICK, Lawrence E., Belvidere.
HEYDE, Albert D., Marion.
HICKMAN, Homer G., Lovington.
HICKS, William M., Newton.
HIGGINS, Henry Edward, Rockford.
HILL, Glayron E., Carmel.
HILL, Richard, Chicago.
HILL, Roy R., La Grange.
HILL, William B., Paxton.
HILTZ, Edward W., Naperville.

Privates—Continued

HOFFMAN, Russell L., Clinton.
HOLTHAUS, Gustav C., Beckemeyer.
HOMER, Henry, Springfield.
HOOVER, Paul, Mount Sterling.
HORTZ, Henry F., Sheffield.
HOYLE, William, Reynolds.
HUBICK, Henry J., Chicago.
HYRE, Vern H., Palestine.
ILKO, Peter, Chicago.
JACOBSON, Nels Nelson, Chicago.
JAMES, William, Springerton.
JANECK, Joseph, Chicago.
JANSSEN, Fred R., Nokomis.
JAUCH, Howard W., Oak Park.
JEDYNAK, Andrew P., Chicago.
JENO, Lawrence N., Pekin.
JOBE, Chester S., Tonnel Hill.
JOHNSON, Albert, Amboy.
JOHNSON, George, Rockford.
JOHNSON, George A., Kenvance.
JOHNSON, John R., Benson.
JOHNSTON, Abraham, Streator.
KAHN, Leo, Chicago.
KALES, Gust, Chicago.
KAMP, Andrew W., Watsika.
KANADY, John W., Omaha.
KARHOFF, William H., Beckmeyer.
KATZ, Morris, Chicago.
KAUFHOLDT, Henry Anthony, Chicago.
KAYSER, Albert E., Edwardsville.
KEANE, William F., Chicago.
KEENE, Thaddaeus D., Alton.
KELL, Charles L., Chicago.
KELLEY, Raymond S., Opdyke.
KELLY, Joseph Bryan, Carrollton.
KENDALL, Walter R., Chicago.
KERSHAW, William, Coffeen.
KERZE, John, Chicago.
KEYES, George Irving, Chicago.
KIBLER, Lee N., Casey.
KIRBY, Dennis L., Marion.
KIRBY, George W., Petersburg.
KIRBY, John T., Aurora.
KLONDER, Walter, Chicago.
KLOSTERMAN, Albert, Chicago.
KNOESS, Edwin G., Chicago.
KOOISTRA, Sam, Chicago.
KOPANSKE, Fred, Chicago.
KOREJCEK, Frank, Chicago.
KOWALOZYK, Mike, Chicago.
KOZIELSKI, Joseph V., Chicago.
KOZLOUSKY, Mattios, Chicago.
KRACHT, Benjamin S., Greenville.
KRACMER, Frank, Chicago.
KREIWIS, George M., Chicago.
KRENGEL, Irving H., Elgin.
LADENDORF, Frederick C., Roanoke.
LAFFEY, John H., Williamsville.
LANCIONE, Valero. Chicago.
LANGAN, Charles P., Wheaton.
LANGENDORF, Charles, Chicago.
LARSON, Alfred B., Rockford.
LARSON, Carl A., Rockford.
LARSON, Leonard, Galesburg.
LAUVER, Francis, Ponemal.
LAVELLE, Thomas J., Amboy.
LEDECKY, Otto, Chicago.
LEE, Thadeus, Murphyboro.
LEONHARDT, George W., Chicago.
LES, Zenovi, Chicago.
LIKENS, Arthur, Cornland.
LILLIS, Frank P., Chicago.
LINDER, Earl S., Dundee.
LINSKEY, William F., Chicago.
LOCKAR, Lewis S., Freeburg.
LOCKLER, Lewis S., Freesburg.
LONG, Ellis W., Loraine.
LOTZE, Harry, Peoria.
LOVE, Henry, East St. Louis.
LUKANITSCH, Phillip P., Chicago.
LYNCH, James E., Rockford.
LYING, Alfred E., Chicago.
LYONS, Edwards, Maywood.
MACE, William B., Malta.
MADDEN, John C., Mendota.
MADISON, John, McLeansboro.
MALANEY, James, Ursa.
MANUEL, Chester, Altamont.
MARCHOM, Orville W., Carlyle.
MARCKIE, Tonie, Chicago.
MARGIS, Joseph, Cedar Point.
MARR, Wesley, Glennarm.
MARSKE, Arthur L., Chicago.
MARTIN, Robert, McHenry.

ILLINOIS

Privates—Continued

MATERAZZI, Luigi, Chicago.
MATTINGLY, Frank, Danville.
MATTINGLY, William L., Mound City.
MAU, Henry L., Bonfield.
MAYO, Albert H., Oak Park.
MAZZALI, John, Chicago.
McANDREW, Edward W., Chicago.
McCAFFERY, Bernard, Chicago.
McCORMICK, Henry P., Chicago.
McDEVITT, Amos, Loami.
McDONALD, James, Livingston.
McGRATH, James, Chicago.
McGRAW, Thomas, Chicago.
McMAHON, James H., Evanston.
McMAHON, Thomas F., Chicago.
MEIER, Edward H., Mascoutah.
MEMMEN, Dean E., Minonk.
MENSCHING, Ernest, Des Plaines.
METCALF, Grant E., Sterling.
MEYER, Albert, Matteson.
MEYER, Arthur S., Lebanon.
MEYER, Joseph H., Staunton.
MEYERS, Joseph J., Chicago.
MIER, Carl B., Batavia.
MIHALJEVICH, Adam, Waukegan.
MILEWSKI, Ignacy, Madison.
MILLER, George F., Chicago.
MILLER, Orian A., Carmi.
MILLER, Walter J., Chicago.
MILLER, Walter T., Chicago.
MIREUX, Gules, Spring Valley.
MISIEWICZ, Zygmunt, Chicago.
MOENS, Edward F., Chicago.
MONKOWSKI, Joseph, Forest Park.
MONTERASTELLI, John, Ladd.
MOODY, Monroe, Chicago.
MOSKAL, John P., Cicero.
MOSTICONE, Rocco, Chicago.
MUELLER, Arthur J., Belleville.
MULL, Roy H., Springfield.
MULLAERT, Emil L., Atkinson.
MURDOCH, James L., Brimfield.
MURPHY, John M., Belvidere.
MUTHS, Elmer, Chicago.
MYERS, Harry C., McLean.
NAVE, Amil, Moline.
NEAL, Grover, Taylorville.
NELSON, Adolph F., Chicago.
NELSON, Bert S., Rockford.
NELSON, Harry Theodore, Chicago.
NEUNEKER, William E., Bushnell.
NEWMAN, Edward J., Chicago.
NORTH, Lorne, Chicago.
NOTARDONADO, Louis, Chicago.
NUSZKILWICZ, Stanley, South Chicago.
OBERTO, Dominick, Spring Valley.
ODLE, Alva S., Macedonia.
OFTEDAHL, Norman E., Chicago.
OLIVETTE, Natale, South Wilmington.
OLSON, Walter A., Rock Island.
ORANGE, Fred, La Grange.
ORR, John Lagan, Chicago.
ORTLEPP, Robert, Belleville.
OSBORNE, William M., Chicago.
OTT, Alfred, Chicago.
OWSEYCHICK, Peter, Chicago.
PAINTER, Charles E., Bloomington.
PALMGREN, Edwin W., Galesburg.
PALUSIAK, Steve, Chicago.
PANKOW, Henry, Chicago.
PANOZZO, Domenic, Kankakee.
PAPADEMETRIOUS, Eikolaos, South Chicago.
PARKER, Arthur R., Duquoin.
PARKER, Harold, De Kalb.
PARKER, Ralph, Warsaw.
PARKS, Raymond C., Mount Sterling.
PARTNER, Barnett, Chicago.
PARZYCH, Anthony, La Salle.
PASSOW, William F., Chicago.
PATIENT, James Rutley, Rock Island.
PEO, A. Emil, Chicago.
PERKINS, Oscar T., Casey.
PERKINS, Edward H., Quincy.
PERKINS, Leslie H., Maple Park.
PERRY, Clyde T., Royalton.
PETERSON, Ernest Peter, Chicago.
PETERSON, Enfried, Chicago.
PETERSON, John Arthur, Lombard.
PETRICK, Frank, Chicago.
PETRO, Anthony, Westville.
PHILLIP, Edward, Chicago.
PHILLIPS, Edgar B., Chicago.
PICKARTZ, Walter B., Chicago.

Privates—Continued

PIEHSKI, Anton, Chicago.
PIERCE, Keith F., Ottawa.
PISKOSZ, Theofil, Chicago.
POELKER, Clemens H., New Baden.
POL, Cornelius, Chicago.
POPKEN, Henry, Peoria.
PORTER, Lee, Paris.
PRINKE, John H., Chicago.
PRYOR, Rudolphus, Mounds.
PUDELLKO, Felix, Chicago.
PUGSLEY, Maxwell, Neoga.
PYSZKA, Emil John, La Salle.
RABUASCH, Herman Henry, La Salle.
RAEF, Severine A., Newton.
RAMIEN, Harry, Kankakee.
RANKIN, Carrol L., Vermont.
REDDY, Richard M., Danville.
REDING, Emil F., Evanston.
REED, James M., Chicago.
REIBERT, Adam, Streator.
RHOADS, Leland R., Medora.
RICHARDSON, Roy Rudolph Odin.
RIESCHL, George R., Chicago.
RINDFLISH, Elmer L., Chicago.
RIO, Lawrence, Chicago.
ROCHESTER, Walter, Staunton.
RONKOWSKI, Louis, Chicago.
ROSENTRETTER, William R., Chicago.
ROSS, William, Middletown.
ROTH, Nicholas G., Belleville.
ROZINSKY, William, Chicago.
RUDZIN, Joseph, Chicago.
RUSNAK, Albert, Cicero.
SALLE, James, Joliet.
SANDERSON, Walter C., Shawneetown.
SANSTROM, Carl E., Chicago.
SARVER, Lee Roy, Henton.
SCARRITT, Patrick, Chicago.
SCHAPENDONK, John, Chicago.
SCHAUB, Louis J., Coulterville.
SCHEEL, Clarence V., Moscoutah.
SCHLOTT, Aloysius A., Chicago.
SCHMITZ, Henry J., St. Libory.
SCHOENBAUER, John Charles, Chicago.
SCHRODER, Henry H., Quincy.
SCHROEDER, George J., Chicago.
SCHUETZ, Edwin F., Lebanon.
SCHULKIN, David, Chicago.
SCHULTZ, Paul A. H., Lansing.
SCHWENKLER, Peter P., Chicago.
SCOTT, James H., Alexis.
SCROGGINS, John M., Herrick.
SCURLA, Joe, Chicago.
SETH, Clarence E., Champaign.
SHAFFNER, Clifford L., Chicago.
SHEDDON, Clarence A., Dundee.
SHELTON, John H., Chicago.
SHERIDAN, Michael, Chicago.
SHERMAN, Harold H., Chicago.
SHIMKO, Demostene, Chicago.
SHOEMAKER, Lloyd, Alvin.
SHUFELT, Harry, Chicago.
SIDWELL, John W., Brownstown.
SILKARSKI, Stanislaw, Chicago.
SIMAITIS, Anton, Chicago.
SIMONS, Abraham D., Chicago.
SKLAWSKI, John F., Chicago.
SKROBICKI, Joseph J., Cicero.
SLACK, Joseph, Springfield.
SMITH, Charles F., Beecher City.
SMITH, George, Browns.
SMITH, Lester, Joliet.
SMITH, Oliver R., Ipava.
SMITH, Russell R., Cuba.
SMITH, Will, Cairo.
SMITTLE, Leon W., Chicago.
SNIEGOCKI, Andrew, Chicago.
SNOREK, Jacob C., Chicago.
SORTET, Arthur, Danville.
SPAYER, Edward M., La Salle.
SPAYER, Edward S., West La Salle.
SPENCER, Guy H., South Jamestown.
SPENSKI, John, Chicago.
STADIG, Bertie G., Waukegan.
STAHL, Erwin O., Trenton.
STAMP, Clifford, Rankin.
STANKIEWICZ, Boleslow, North Chicago
STANKUS, Gustave, Chicago.
STEEGOCKI, Andrew, Chicago.
STELMASZEK, Walter, South Chicago.
STENZOSKI, Stanley, Chicago.
STOKES, Charles T., Cairo.
STONEKING, Henry, Birmingham.

Privates—Continued

STROM, Reuben T., Chicago.
SULLINS, Harry, Ozark.
SULLIVAN, John J., Chicago.
SURFACE, Harry C., Cornell.
SUTTON, Clarence I., Windsor.
SWAGGER, Harry L., Flanagan.
SWANSON, Edward A., Chicago.
SWANSON, Otto B., Chicago.
SWEET, Joseph O., Benton.
SZCZODROWSKI, Casmier, Chicago.
TANKERSLEY, Daniel L., Winchester.
TAYLOR, Virgil, Mounds.
TENNYSON, Henry P., Dahlgren.
TERMAN, Sam M., Chicago.
TESCH, Louis W., Kewanee.
TIMMERMAN, Joseph, Breese.
TOMSHACK, Joseph J., Peru.
TOWNSEND, Charley, Middleton.
TREADMAN, William W., Joliet.
TUCKER, Terrence, Xenia.
TURBAVILLE, Otis, Mounds.
TURNGREN, Gust A., Chicago.
URBANSKI, Joseph A., Niles.
UTLEY, Raymond, Albion.
VALENTIN, Marcel C., East St. Louis.
VAN DUSEN, John R., Sparland.
VAVROSKY, Robert, Chicago.
VOLIVA, John L., Carmi.
WAIDLEY, George, Aurora.
WALKER, James M., Rock Island.
WALKER, William, Fairbury.
WALSH, Michael J., East St. Louis.
WARSAWSKY, Srool B., Chicago.
WEAVER, Frank H., Henry.
WEGNER, William E., Chicago.
WELLIVER, Delbert Marshall, Rock Island.
WENDEL, Harry A., Chicago.
WERBICKY, Terenty, Chicago.
WESOLOWSKI, Jozef, Chicago.
WHELAR, Lancis M., Rockford.
WIERZBICKI, John J., Chicago.
WIGGINS, Benjamin, Salen.
WILLIAMS, Joe L., Farmer City.
WILLIS, Elza L., Radom.
WILSON, Roy, Champaign.
WINANDY, Joseph John, Chicago.
WIRTH, Joseph F., Chicago.
WISE, Guy, Ipava.
WITKOWSKI, Frank S., Chicago.
WITZEL, Joseph J., Chicago.
WOODMAN, Gail O., Evergreen Park.
WOODWARD, Marcus, Chicago.
WORRALL, Harmon A., Athensville.
WORSFOLD, Albert J., Stark.
WROBLE, Joseph, Chicago.
WYRONWINSKI, John, Stevens Point.
WYSZYNSKI, Vincent B., La Salle.
YONKMAN, Jacob, Chicago.
YORE, Louis A., Chicago.
YOUNG, Francis L., Chicago.
ZADIG, Charles, Chicago.
ZALABAK, William J., Chicago.
ZEIZIK, Paul, Ottawa.
ZELLERS, John H., Westfield.
ZOOK, Samuel A., Morrison.

DIED OF ACCIDENT

Majors

HILGARD, George E., Belleville.
RICHE, Weir, Chicago.

Captains

KESTER, Tom P., Oak Park.
McADAMS, Frederick A., Chicago.

Lieutenants

BELL, Augustus F., Chicago.
BURKE, George A., Chicago.
BURR, Alex Thompson, Chicago.
CALDWELL, Charles E., Chicago.
DURAND, Elliott, Jr., Chicago.
ELY, Dinsmore, Chicago.
GODDARD, Walter, W., Jr., Washington.
GRISARD, John K., Chicago.
GROSS, Harry A., Chicago.
HICKMAN, James B., Urbana.
HILL, Claude B., Chicago.
HOLLINGSWORTH Frank E., Chicago.
INGERSOLL, Clayton C., Rockford
KERLEY, Lindolph R., Simpson.
LOYD, Richard Edmund, Chicago.
NARQUARDT, James Calder, Chicago.

ILLINOIS

Lieutenants—Continued

MATTHEWS, Richard P., Chicago.
McCORDIC, Fletcher Ladd, Chicago.
OREN, Samuel L., Davis.
ORR, Edward, Chicago.
ORTMAYER, Andrew Carl, Chicago.
PHILLIS, Louis I., Chicago.
SMITH, Cedric A., Wilmette.
SUTHERLAND, Harold H., McNabb.
SWAN, Charles H., Dansville.
TARNOSKI, Alexander S., Chicago.
WOHL, Benjamin, Chicago.
WOODWARD, Warren C., Chicago.

Sergeant Major

FITZGIBBONS, Robert E., Jerseyville.

Supply Sergeant

GEETING, Gordon J., Chicago.

Sergeants

ABBOTT, James T., Herrin.
GAUMIANT, Henry J., Belleville.
GIOVANINNI, Marie A., Paris.
HALE, Edward B., St. Elmo.
KINSELLA, Raymond J., Springfield.
LAROSE, John W., Prairie du Rocher.
ONKEN, George J., Minonk.
O'SHAUGHNESSY, James John, Chicago.
PATTERSON, George, Chicago.
PETER, Loren A., Payson.
SHIPLER, Clair L., Libertyville.
TAYLOR, Ben H., Chicago.
TUPPER, Preston E., Oak Park.

Corporals

BARRATT, John C., Duquoin.
COE, Albert S., Port Byron.
COMSTOCK, Ernest E., Chicago.
CONDON, George, Chicago.
FALTYNSKI, Adam S., Chicago.
GOODPASTURE, Harry L., Petersburg.
GUINN, Wayman, Evanston.
KENNEDY, Charles E., Chicago.
LANGE, Francis J., Peoria.
LAUNER, Rudolph A., West Point.
LUTTERBACH, Arthur P., Chicago.
McCARTHY, Daniel, Chicago.
MUHICH, Frank M., Joliet.
PICKERELL, Earl F., Stark.
RITZEL, Sylvester L., Joliet.
ROESEN, Hyman, Chicago.
SIEDLARZ, Joseph M., Chicago.
STANLEY, Warren P., Witt.
STENBOM, Harry R., Chicago.
WEST, Forest B., Watago.
YDE, Fred C., Freeport.

Cadet

HYTE, William J., Chicago.

Chauffeur

WRIGHT, Guy, Clifton.

Cooks

CALLVIN, Edgar G., Chicago.
OLDSTROM, Arthur B., Chicago.

Electrician

APPLEGATE, Paul R., Chicago.

Horseshoer

PATTERSON, Joseph, Murrayville.

Mechanic

DUNLOP, George A., Chicago.

Saddler

WOOLFORD, Charles T., Chapin.

Wagoners

GLOYD, Clyde L., Macomb.
RIETHER, John H., Chicago.
STETSON, Orlando S., Chicago.

Privates

ADAMS, Ernest, Evanston.
AHLBORG, Harold G., Chicago.
ALLEN, Charles D., Lawrenceville.
ALLEN, Wade Haskel, Illiopolis.
ALTENBERN, Benjamin E., Lena.
BAUER, Fred, Chicago.
BERG, Jack, Danville.
BENJAMIN, George, Chicago.
BESANT, George, Centralia.
BLISS, William, Chicago.
BRACKEN, Harold A., Chicago.
BRADTKE, Henry C., Peru.
BROCK, John K., Chicago.
BRUEGGEMANN, Herman, Steelville.
CARLSON, Albin, De Kalb.
CARLSON, Axel C., Chicago.
CARLSON, Raymond C., Gerlow.
CASELLI, Allassandio, Highwood.
CAUMIANT, Henry J., East St. Louis.
CAVASINO, Oliver, Granite City.
CHAMBERLAND, Julius, Chicago.
COCHIA, Luigi, De Kalb.
COLE, Melvin F., Chicago.
COLEMAN, George, Cairo.
CONNOLLY, James, Chicago.
CONRAD, Clint, Pinkstaff.
CORSIGLIA, Charles J., Chicago.
CRISMORE, Joseph C., Berwyn.
CUCHICK, Charles, Chicago.
CUNNINGHAM, Charles Stuart, Chicago
CYNOVA, Joseph J., Chicago.
DONALDSON, Robert Pettigrew, Livingston.
DOVAN, Victor, Streator.
EGERT, Ernest, Chicago.
FALK, Fred T., Chicago.
FENHOUSE, Albert, Bellewood.
FIELD, Caldwell E., Chicago.
FIGENBAUM, Donald L. Harvey.
FITZGERALD, Joseph E., Elkhart.
FOPPE, Bernard A., Breese.
FRANKLIN, Allen M., Versailles.
FRANKLIN, Alonza, Ivesdale.
GAEL, Frank E., Chicago.
GALLARNO, James, Kirkland.
GARVER, Roy O., Decatur.
GOLONSBE, George J., Chicago.
GORHAM, William Ruppert, Rockford.
GRIMES, Walter E., Chicago.
GRZYBOWSKI, Franciszek, Chicago.
GUTHRIE, Fred H., Clinton.
HACKMAN, Edward G., Peoria.
HAGAMANN, Raymond, Chicago.
HANSARD, John W., Chicago.
HANSEN, Karl, Chicago.
HAPDAY, Joseph C., Chicago.
HARANT, Cyrill, Chicago.
HARMON, Charles O., Chicago.
HARNEY, Joseph M., Springfield.
HAWKINS, Carl P., Peoria.
HELMAN, Frank, Chicago.
HERBST, George W., Joliet.
HERMANSON, David L., Oak Park.
HEYER, Henry, Breese.
HICKEY, Lester, Chicago.
HILLER, Harry T., Chicago.
HODGES, Loren H., Shawneetown.
HOUDEK, George E., Chicago.
HOUSE, Emery, Chicago.
HUGHES, George Washington, Carrollton.
JACOBSEN, Harold, Broadland.
JAEKEL, Elder F., Forrest Park.
JENSEN, Harry, Chicago.
JOHNSON, Ivan J., Chicago.

Privates—Continued

JOHNSON, Hjalmar O., Chicago.
JONES, Walter J., Villa Grove.
JORDAN, Frank M., Wapella.
KARVATT, Michael, Chicago.
KIRBY, Herschel A., East St. Louis.
KIRSHENBAUM, William, Chicago.
KNEPPER, Glen Burget, Summer.
KOETHER, Fred G., Chicago.
KOSKOSKA, Michael, Chicago.
KOTAVA, Frank, Christopher.
KOWALEWSKI, Charley, Chicago.
KROLL, Simon Anthony, Chicago.
KRUPP, Albert, New Athens.
LARSEN, Earl W., Moline.
LECHEL, Edward, Chicago.
LEECH, Joseph V., Hennepin.
LIPSHITZ, Sam, Chicago.
LLOYD, Ralph G., Chicago.
LUDWA, Andrew J., Chicago.
MALE, Oscar, Malta.
MATTHEWS, William, Chicago.
McCLORY, John L., Chicago.
McCLUSKY, Byron V., Chicago.
MEALS, Robert, Ullin.
MEDO, Paul, Chicago.
MILEWSKI, Frank, Chicago.
MILOTA, August Edward, Chicago.
MONAGHAN, Patrick, Ivesdale.
MURPHY, Walter C., Chicago.
MUSIELAK, Joseph, Chicago.
NEDLIN, Max, Chicago.
NELSON, Charles E., Leroy.
NEMO, Joe A., Verdan.
NIBBELIN, Ralph, Brereton.
O'KEEFE, Thomas J., Chicago.
O'MARA, John, Chicago.
PENOFFSKY, Lee Leonard, Joliet.
PERADOTTI, Joe, Rutland.
PETERSON, Louie, Chicago.
PETESCH, Harry, Chicago.
PLASSCHAERT, Frank F., Sheffield.
PLUMLEE, Fernie, Frankfort.
PREZZIA, Giovanni, Chicago.
RANDOLPH, Bryan, Metropolis.
RAUKTIS, Walter A., Springfield.
RAYBURN, Laurence J., Greenview.
REYNOLDS, Lester, Unionville.
RIVA, John, Tovey.
ROCKENFIELD, Edward J., Barry.
ROSSLER, Frank J., Aurora.
ROTH, Edmund J., Chicago.
RUDOLPH, George, South Chicago.
RUMSEY, William C., Chicago.
RUPP, Andrew J., Sheldons Grove.
SCHULTZ, Louis, Peoria.
SEBESTA, James J., Chicago.
SHEETZ, Vernon A., Freeport.
SIMPSON, Ben B., Taylorville.
SITTER, Troy, East St. Louis.
SKLUTT, Adam, Chicago.
SMITH, Albert, Belleville.
SMITH, William F., Chicago.
SORENSEN, Joseph, Chicago.
SPIELBERG, Herman, Chicago.
STANKIEWICZ, Julius, La Salle.
STEVENSON, Fred D., Chicago.
STOREY, William G., Springfield.
STRANG, Wesley H., Gurnee.
VANCE, Elmer E., Virden.
VAYDUC, Julius, Chicago.
VERNATTI, Riley W., Granite City.
VON DEEST, Will A., Rock Island.
WADE, Burett W., Chicago.
WELLS, Julian H., Winchester.
WELLS, Ralph P., Woodstock.
WHITE, James A., South Chicago.
WILLIAMS, Llewelyn E., Chicago.
YORK, Robert H., Thackery.
ZURAVAK, Henry H., Chicago.

★

INDIANA

PVT. RALPH E. ARNOLD
GREENCASTLE K.A.
PVT. FLOYD E. AUSTIN
SCOTTSBURG K.A.
PVT. RUSSEL ALTIC
FRANKFORT D.D
CPL. J. A. AUSTGES
SCHERERVILLE K.A.
PVT. JAMES R. HILBERT
LOOGOOTEE D.W.
SGT. ROY W. BARTON
RIVER VALE K.A.
PVT. R. S. BENNETT
EVANS LANDING K.A.
PVT. LEO J BOAENF
FT. WAYNE D.D.
PVT. HENRY C. BUUCK
FT. WAYNE K.A.
CPL. RALPH V. BURNS
KENTLAND K.A.
PVT. JOSEPH A. COTRAS
SOUTH BEND K.A.
PVT. GEORGE E. CROSS
MARCO D.D
PVT. LONNIE DAVISSON
PARR D.D.
LT. EDWARD W. ELLIOTT
MUNCIE K.A.
PVT. CLARENCE B. ENGLISH
FT. WAYNE K.A.
MECH. GEO. L. EPPERT
COAL BLUFF D.A.
LT. ROSS G. GRAHAM
FRANKFORT D.D.
CPL. CARL W. GREEN
NORTH VERNON K.A.
PVT. HARMON D. GRUBB
SALEM K.A.
PVT. EARL C. HYATT
VERSAILLES K.A.

INDIANA

CPL. HENRY DEWEY
PLEASANT LAKE D.D.
PVT. ORAL C. ALLEN
MEROM D.W.
PVT. WALTER ARBUCKLE
SEYMOUR K.A.
PVT. CLIFFORD H. ALSIP
POLAND D.W.
PVT. THOMAS O. LOUTNER
WEST BADEN W.A.
PVT. FRED ALLMAN
BROWNSTOWN D.D.
PVT. CESIL W BEMMETT
RUGBY W.A.
WAGR. ARTHUR H. ADE
INDIANAPOLIS D.W.
PVT. A R. BARTON
W. TERRE HAUTE K.A.
PVT JOHN R. BARR
BRUCEVILLE K.A.
COOK NOBLE C. BAKER
BICKNELL D.D.
LT. PAUL FRANK BAER
FT. WAYNE W.A.
PVT. EVERETT BEDWELL
CARLISLE D.D.
PVT. WALDO W. BECKER
CHRISNEY D.D.
PVT. LANSING BEHRMANN
FT. WAYNE D.D.
PVT. RAYMOND BEARD
AURORA D.W.
PVT. EDDIE L. BLACK
PRINCETON W.A.
BUGL. JOSEPH P. BITTNER
JEFFERSONVILLE K.A.
PVT RALPH D BUONE
GREENCASTLE K.A.
PVT. CECIL G WHEELER
CLINTON W.A.

INDIANA

PVT. NOAH BROWN
PATOKA D.D.
CPL. ROY B. BUNNELL
WOLCOTT K.A.
PVT. PLEASANT BROWN
CORYDON D.W.
PVT. CHARLES R. BRADFIELD
PETERSBURG D.W.
PVT. CLARENCE M. BROTHERS
LOOGOOTEE K.A.
CPL. JOHN L. BRINDLE
LEBANON K.A
PVT. ALONZO E. FITCH
BLOCHER K.A.
PVT. GUSTIE H. BULLOCK
LOOGOOTEE K.A.
SGT. FOREST N. BURNS
MECCA K.A.
PVT. MACK R. BURCH
WASHINGTON D.D
PVT. LEONARD J. BURKE
JASPER K.A.
PVT. CARL EDW. BUCK
KENNARD K.A.
PVT. REX R. BOYER
EDWAROSPORT D.W.
SGT. HARRY M. BOHANNON
ROCKFIELD D.A.
SGT. ROSCOE C. KIRKPATRICK
CUTLER K.A
PVT. WALTER CARPENTIER
BRAZIL K.A.
PVT. GUY L. CATON
GOSHEN D.W.
CPL. GEORGE F. JONES
ATTICA K.A.
PVT. CHARLES W. CAPLINGER
CAMBY K.A.
PVT. JAMES E. HEISEL
INDIANAPOLIS K.A.

INDIANA

PVT. BANKS M. CLAXTON
POOLI D.D.
PVT. LEE COOLEY
BROOKVILLE W.A.
PVT. WALTER T. COHEE
FRANKFORT K.A.
PVT. OMER J. COFFMAN
THORNTON K.A.
CPL. LEE R. COLLINS
CLOVERDALE K.A.
CPL. HILLIARD COOLEY
BROOKVILLE K.A.
SGT CLYDE A. PITTMAN
SOUTH BEND K.A.
PVT. JOHN M. CROUCH
NASHVILLE D.D.
CPL WILLIE T. CONNOR
CANNELTON D.D.
PVT. BYRON C. COX
DARLINGTON K.A.
PVT. HOWARD J. DAILEY
SCOTTSBURG K.A.
PVT. ARTHUR C. DAY
BOONVILLE W.A.
PVT. GEORGE W. DAY
CLINTON K.A.
PVT. RUSSELL B. DAVIS
RAMSEY W.A.
COOK LEE DERR
CLAYTON D.D.
PVT. CORNELIUS DEXTER
LA FAYETTE W.A.
PVT. CHARLES E. HALL
MARYSVILLE K.A.
PVT. FRED W. DIERDORF
CENTER POINT D.W
SGT. ORVIL V. DILLON
MONROVIA D.D.
PVT. CLEO W. DUKE
MILLTOWN D.D.

INDIANA

PVT. LEWIS EALEY
BROWNSVILLE W.A.
PVT. CLARENCE C. ENDRESS
LAWRENCEBURG W.A.
PVT. JOHN R. BARNES
NEBRASKA W.A.
PVT. CHRIST P. ENDRES
SUNMAN K.A.
PVT. CLETUS N. FITZPATRICK
MONTGOMERY W.A.
PVT. ERNEST FISHER
SHELBYVILLE D.D.
CPL. MICHAEL FISHBACK
CANNELTON K.A.
PVT. JOSEPH G. FIEDLER
COLUMBIA CITY D.W.
PVT. ARBON S. FITCHETT
INDIANAPOLIS K.A.
PVT. AUGUST W. FREY
ST. LEON W.A.
PVT. CHARLES H. FORREST
VEEDERSBURG K.A.
PVT. LEO W. FRIDAY
CHESTERTON D.D.
CPL. DWIGHT FORD
BAINBRIDGE K.A.
PVT. PAUL J. LAUER
FT. WAYNE K.A.
PVT. O. K. McDANIEL
NEW CASTLE D.W.
PVT. CECIL FREDERICK
OAKTOWN D.W.
PVT. GEORGE E. GARRISON
DELPHI K.A.
PVT. WILLIAM L. GILLESPIE
FT. WAYNE D.W.
PVT. EARL GLORER
MADISON D.D.
PVT. GAIL GIBSON
NEW CROSHEN K.A.

INDIANA

PVT WILLIAM O. GILLILAND
CANNELTON D.W.
PVT WM. E. GILLAND
OSGOOD K.A.
PVT HERBERT NEAL
BROOKSBURG D.D.
PVT MYRON J CROWCOCK
COLUMBIA CITY W.A.
PVT RICHARD O GUTZWILLER
SUNMAN W.A
PVT WALTER GREEN
FLORENCE W.A.
PVT. HAROLD C. GOODRICH
CROWN POINT K.A.
PVT RAY GRIFFIN
NASHVILLE K.A.
PVT. ELMER L. GOLDMAN
WEST FORK K.A.
PVT. CHARLY GRISWOLD
VEVAY K.A.
PVT. JOHN EARL GOOD
KNOX D.D
PVT ROBERT SCASEBALT
VALLONIA K.A.
BUGL J DIARMOND
KOKOMO K.A.
PVT ANDREW HAYS
GREENCASTLE D.W.
PVT. JOHN A. HARSJBARGER
FRANKFORT K.A.
PVT. JACOB R. HANNEL
DEPAUW K.A.
CPL. FRED W A. HARMEYER
HUNTINGBURG K.A
PVT SAMUEL HEISMAN
SUNMAN D.D.
SGT. ROBERT C. HERRMANN
TELL CITY W.A.
PVT. ROLLIN HERSHBERGER
MIDDLEBURG K.A.

INDIANA

PVT CLOYD O HELM
WINAMAC D.W.
PVT VICTOR M HETRICK
KRAMER W.A
PVT JOHN KLOPFENSTEIN
BERNE K.A.
PVT. GEORGE A HINECKER
UPLAND D.W.
PVT. ANDREW HILDENBRAND
EVANSTON K.A.
PVT. JOSEPH W. BRADLEY
JASONVILLE K.A.
SGT. OMER A. HUNTZINGER
MUNCIE D.D.
PVT. REID E HAWORTH
WINCHESTER W.A.
PVT LAWRENCE HOTZLERTER
BROOKVILLE D.D.
CPL FRANK HOFFMAN
SOUTH BEND K.A.
PVT W. LE ROY McCORMICK
LA PAZ D.W.
PVT FOREST HUGHES
PATRIOT K.A.
PVT. HERBERT M. HUFF
CUZCO D.D.
PVT. CLARENCE N. HOBAUGH
LOGANSPORT D.D.
PVT. HARRY HOLLER
INDIANAPOLIS K.A.
PVT. ALFRED HOUSEFIELD
MADISON K.A.
BUGL. FRANK L. HUBBELL
INDIANAPOLIS K.A.
PVT. EARL C. IRELAND
LA FAYETTE K.A.
PVT. PAUL P. FOWLER
OSWEGO D.D.
PVT WILLIAM C. JACKSON
RUSHVILLE K.A.

INDIANA

PVT ERNEST O GUILLEHAT
PORTLAND W.A.
PVT TONEY KASHON
ROSE DALE K.A.
PVT [illegible] KARASKOW
SELLERSBURG D.O.
PVT ORVILLE V KENDALL
ANDERSON K.A.
PVT ROY C KELLEY
BROWNSVILLE K.A
PVT GILBERT A. ANDES
SCOTTSBURG W.A.
SGT SAMUEL A FREAS
INNDIANAPOLIS K.A.
PVT RAYMOND L. KITTLE
AURORA D.D.
PVT [illegible] KLEINSCHMIDT
MT. VERNON D.W.
PVT MARION GERTON
MT. VERNON D.D.
PVT. WILLIAM F KUBIAK
MICHIGAN CITY K.A.
PVT. STANLEY KROLL
SOUTH BEND K.A.
PVT HENRY H KRUGES
GARRETT W.A.
PVT CHARLES FLACK
EVANSVILLE D.W.
SGT JOSEPH F KOSZEWSKI
SOUTH BEND K.A
PVT JOSEPH L. LAURENT
FT. WAYNE D.W.
PVT. MIKE G. LANDIS
WESTPORT D.W.
LT. EVERETT R. LEISURE
SOUTH BEND D.W.
PVT. HARRY A. LESLIE
SEYMOUR D.W.
CPL. RAYMOND O. LINDSEY
MARION D.D.

INDIANA

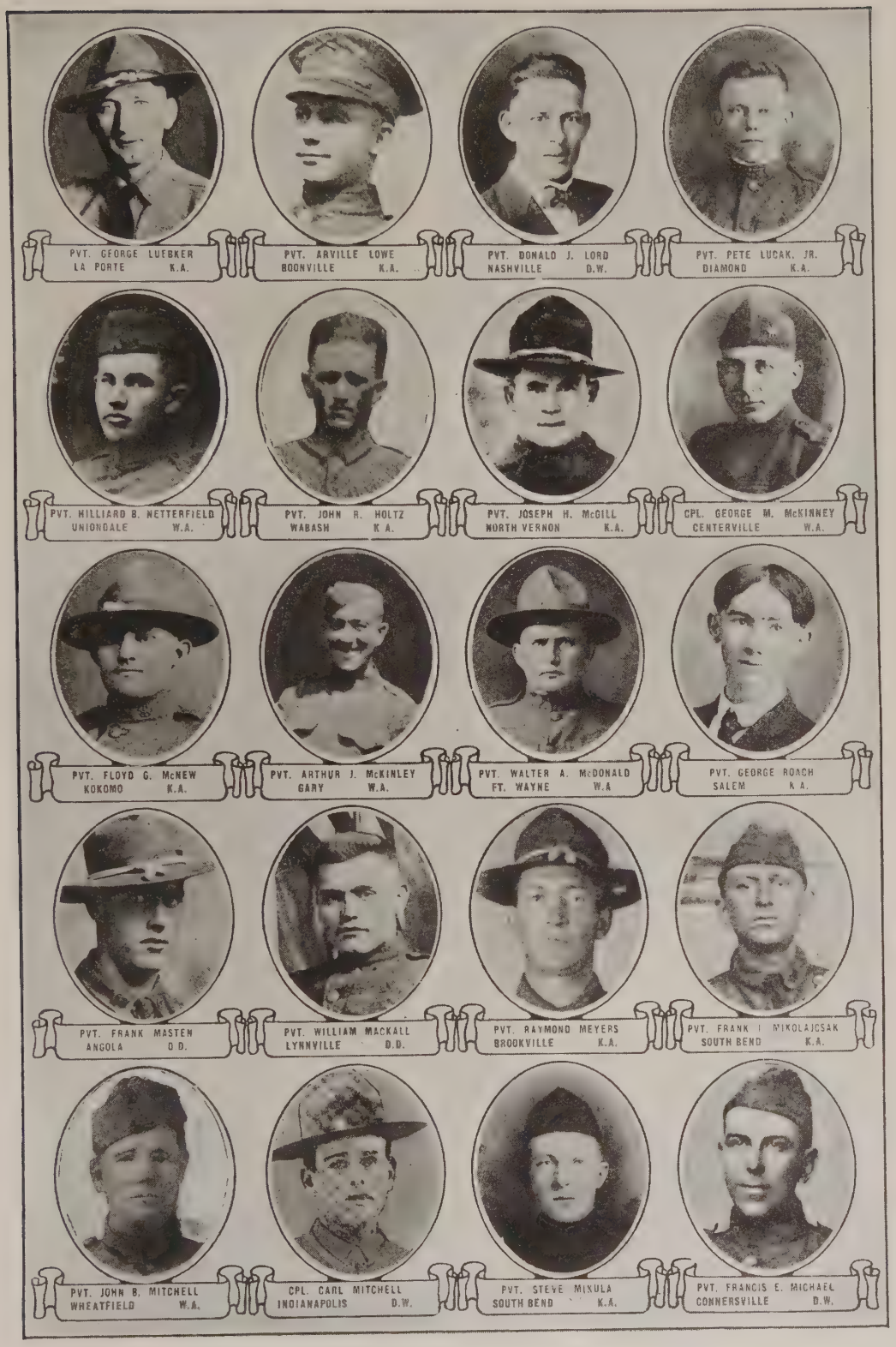
PVT. GEORGE LUEBKER
LA PORTE K.A.
PVT. ARVILLE LOWE
BOONVILLE K.A.
PVT. DONALD J. LORD
NASHVILLE D.W.
PVT. PETE LUCAK, JR.
DIAMOND K.A.
PVT. HILLIARD B. NETTERFIELD
UNIONDALE W.A.
PVT. JOHN R. HOLTZ
WABASH K.A.
PVT. JOSEPH H. McGILL
NORTH VERNON K.A.
CPL. GEORGE M. McKINNEY
CENTERVILLE W.A.
PVT. FLOYD G. McNEW
KOKOMO K.A.
PVT. ARTHUR J. McKINLEY
GARY W.A.
PVT. WALTER A. McDONALD
FT. WAYNE W.A
PVT. GEORGE ROACH
SALEM K.A.
PVT. FRANK MASTEN
ANGOLA D.D.
PVT. WILLIAM MACKALL
LYNNVILLE D.D.
PVT. RAYMOND MEYERS
BROOKVILLE K.A.
PVT. FRANK I MIKOLAJCSAK
SOUTH BEND K.A.
PVT. JOHN B. MITCHELL
WHEATFIELD W.A.
CPL. CARL MITCHELL
INDIANAPOLIS D.W.
PVT. STEVE MIXULA
SOUTH BEND K.A.
PVT. FRANCIS E. MICHAEL
CONNERSVILLE D.W.

INDIANA

PVT CARL CLARK MOORE
INDIANAPOLIS K.A.
LT CHARLES F A. MURRAY
HAMMOND D.W.
PVT WALTER MORRIS
HUNTINGBURG W.A.
PVT PAUL [illegible] MOYER
HARTFORD CITY D.D.
PVT. SCOTT MOORE
GOSHEN K.A.
PVT ED R. MOHLER
FRANKFORT W.A.
SGT WALTER MORRISON
MILAN W.A.
PVT CHARLIE MUNDELL
MIDDLETOWN K.A.
SGT. EARL F. MOORE
WHITING W.A.
PVT CECIL C. NESBIT
SULLIVAN W.A.
PVT RALPH O NIATT
ARCADIA D.D.
PVT. BERNHARD H NORDHORN
LYNNVILLE D.D.
PVT ANGELOS NANIS
GARY K.A.
PVT BERT A NICLEY
ADVANCE K.A.
PVT HENRY F NEHRING
VALPARAISO W.A.
PVT EARL OSKINS
GENTRYVILLE D.D.
SGT. VERNON C. PARR
FT WAYNE D.W.
PVT. FOREST J. PATTISON
INDIANAPOLIS D.D.
PVT. TERRY B. PARKS
MARYSVILLE W.A.
PVT GEO. L. D. PARRISH
ANGOLA K.A.

INDIANA

PVT. GEORGE E. PALMER
SPENCERVILLE D.D.
PVT PHILIP D. PETERSON
HAMMOND D.W.
PVT. CLIFTON E. PETERSON
KIRKLIN K.A.
SGT BEARL V. PITTENGER
MUNCIE K.A.
PVT. HARRY V. FLESSINGER
ANDERSON K.A.
CPL. BERTRAM W. PICKHAROT
HUNTINGBURG K.A.
LT. OTHO B. PLACE
BREMEN K.A.
WAGR. DELORE L. PLANTE
FOWLER D.D.
PVT. RALPH E. PRIEST
BAINBRIDGE W.A.
PVT. PASCHAL E. PRICE
INDIANAPOLIS K.A.
PVT JOHN T. PRATHER
INDIANAPOLIS K.A
PVT. JAMES I. PRICE
CROWN POINT D.D.
PVT. FRED A. POHLAR
MORRIS W.A.
PVT. RAYMOND V. PORTER
REYNOLDS D.W.
PVT. HILMER P. RAU
CANNELTON D.D.
PVT. LEROY D RANDALL
ENGLISH K.A.
PVT. OMAR REUSSER
BERNE D.D.
CPL. HARRISON REYNOLDS
NEW MARION D.A.
CPL. CECIL A. READ
BORDEN W.A.
SGT. SAMUEL F. REECE
PIERCETON K.A.

INDIANA

SGT. JAMES T. RIVAR
PLYMOUTH K.A
PVT. EDWARD RICHTER
MISHAWAKA K.A.
PVT. X LESTER C ROWND
INDIANAPOLIS D.A.
PVT. BEN ROBENOVITZ
INDIANAPOLIS K.A.
CPL. WILLIAM RUTH
MINERAL K.A.
CPL. BENTON A. ROBERTSON
NEWBURG D.D.
PVT. OTTO E. SCOTT
GALVESTON K.A.
PVT SAMUEL F. TAYLOR
MILLERSBURG K.A.
PVT. HENRY E. SCHRAUB
VERSAILLES D.W.
PVT. JOE E. SCHILL
CROTHERSVILLE K.A.
PVT. ALBERT J. SCHERZER
TROY D.D.
PVT. FRANK J. SAVOY
FT. WAYNE D.W
SGT. CHESTER E. SCHULZ
EVANSVILLE K.A.
CPL. NICK W. SCHROEDER
GROVESTOWN W.A.
PVT. MIKE N. SCHAEFER
BRISTOW K.A.
PVT. FRED W. SCHLEGELMILCH
ROYAL CENTER W.A.
PVT. LEROY C. SHELTON
ROCHESTER K.A.
PVT. VICTOR K. BAUGHMAN
MT. ETNA D.W.
PVT. LOREN M. SHEW
CLINTON K.A.
PVT. HARRY M. SELM
CONNERSVILLE D.D.

INDIANA

PVT. FRANK SCHALLENBERGER
ELWOOD W.A.
PVT. JAMES W. SHOWERS
CYNTHIANA D.D.
SGT. DANIEL R. SLENTZ
FT. WAYNE D.W.
PVT. ORLA R. SIMMONS
McCORDSVILLE K.A.
SGT. GUY E. SMITH
VEEDERSBURG D.D.
SGT. JOHN W. SNYDER
LOGANSPORT W.A.
CPL. GEORGE H. SMALL
IDAVILLE K.A.
PVT. MORGAN W. SLOAN
NEW ALBANY K.A.
PVT. WAYNE H. SMITH
FREELANDVILLE D.D.
PVT. WAVERLEY SMITH
BRISTOW K.A.
PVT. FLOYD SISSON
NORTH MADISON W.A.
PVT. FRANK J. SIMMERMEYER
BATESVILLE D.W.
PVT. NORMAN G. STONECIPHER
JEFFERSONVILLE K.A
PVT. FLOYD S. STUART
HUNTINGTON K.A.
PVT. ELMER SPOONMORE
WILLIAMS D.W.
WAGR. ORVILLE N. STOVER
UNION CITY D.W.
CPL. JOSEPH E. SULLIVAN
GARY D.D.
PVT. HENRY A. STROBEL
TELL CITY W.A.
PVT. HENRY O. SURFACE
INDIANAPOLIS D.D.
CPL. FRED E. STAGGS
TERRE HAUTE K.A

INDIANA

CPL. ESTREL E TAYLOR
BOONVILLE W.A.
PVT. THOMAS V. THOMAS
STRAUGHN K.A.
PVT CARL F. TEIKE
INDIANAPOLIS D.D.
SGT CARIS E TEGARDEN
SALEM K.A.
PVT. HARRY H. THOMAS
UNION CITY D.D.
PVT EDWIN L. TOWNSEND
INDIANAPOLIS D.W.
PVT. JOE RAY TURLEY
FREDERICKSBURG K.A.
PVT EDWARD C. GAFFREY
PERU K.A.
CPL JESSE E UTTERBACK
SHOALS W.A.
PVT. CHARLES B. UPDIKE
NORTH VERNON K.A.
PVT CLARENCE W VEST
LINTON K.A.
SGT BERNIE W. VINUP
RISING SUN K.A.
PVT. CARL F. VOGEL
HOWELL K.A.
LT. WILLIAM L. VOGEL
DUBOIS D.D.
PVT. WM F. SHUMACHER
MICHIGAN CITY K.A.
PVT JOHN W VOGEL
TELL CITY K.A.
PVT. OTTO VOGL
ST. HENRY D.D.
PVT. ELISHA WARRINER
LITTLE YORK K.A.
PVT. CHARLES C. WALTERS
LOGANSPORT K.A.
PVT. WILLIAM B. WALLACE
FRANKFORT K.A.

INDIANA

PVT JAMES W. R. WALL
VINCENNES K.A.
PVT. CLIFFORD F. GARRISON
ORA D.D.
PVT. CLINTON C. WALDA
FT. WAYNE K.A.
PVT. HERMAN F. WASSON
FARMLAND W.A.
P.T ARTHUR R WEATHERS
MARENGO D.D.
PVT MERLE I WEATHERLY
INDIANAPOLIS D.D.
COOK STALLARD R. WEEKS
PAOLI D.D.
PVT WILFORD WETHINGTON
JEFFERSONVILLE K.A.
PVT LOYD FOLK
OSSIAN W.A.
PVT CHARLES A WEST
HAZELTON K.A.
PVT JOHN H WEAVER
HAPPANCE D.D.
PVT. BEN D WHITHAM
MADISON D.D
PVT. JOSEPH WELSH
GREENSBURG D.W.
COOK PEARLY WEIR
ANDERSON D.D.
PVT EARL E. WHITE
GUILFORD D.D.
PVT EMIL R WILLMS
INDIANAPOLIS D.D.
SGT
YOUNG AMERICA W.A.
PVT WINFIELD S WILSON
LOGANSPORT K.A.
PVT CHARLES F WISEMAN
MICHIGAN CITY D.D.
PVT. HELMER H. JOHNSON
ODON D.D.

INDIANA

COOK ADOLPH A. NICHOLSON
CRISMAN D.D.
PVT CHARLES PAIGE
LITTLES W.A
PVT CARL H PRINCE
CAMPBELLSBURG D.A.
PVT NOAH C BENSON
RISING SUN K.A.
PVT P E PHILLIPS
CLINTON W.A.
SGT THOS L MORGAN
TASWELL K.A.
PVT JOSEPH F [illegible]SING
OLDENBURG K.A.
PVT. LEVIE MEYER
BLUFFTON K.A.
PVT. CLARENCE E. BAUM
NEWBURG W.A.
SGT. MAURICE C. IRWIN
CARBON K.A.
PVT ROBERT L HARRELL
BEDFORD K.A.
PVT LAURENCE L WADSWORTH
AURORA D.D.
PVT JAMES H JONES
LADOGA K.A.
PVT HENRY T SCHAFFER
CORYDON K.A.
PVT SILVIE R SHRADER
KEWANNA D.W.
PVT GORDON JACKSON
SILVERWOOD K.A.
PVT WILLIAM M RUBY
SELLERSBURG D.W.
SGT FRANK M KELLER
S WHITLEY W.A.
PVT BENJAMIN R JONES
PONNERSV[illegible] D.W.
SGT CLIFFORD G BRADLEY
BROOKSBUR[illegible] D.W.

INDIANA

LAUREL K.A.
WOLCOTT K.A.
GREENCASTLE K.A.
ROSEDALE K.A.
PVT. DELPHA RASWIE
FOLSOMVILLE W.A.
PVT. FRANK W. HUBBLE
PITTSBORO W.A.
PVT. THOMAS M. MOORE
MT. VERNON W.A.
PVT. ARTHUR D. YORK
TERRY K.A.
PVT. GROVER U. HIATT
ARCADIA D.D.
PVT. CHRISTIAN W. YETTER
INDIANAPOLIS K.A.
PVT. IRWIN WILSON
HEBRON K.A.
SGT. JUDGE E. WINCHELL
TELL CITY K.A.
PVT. ANTHONY A. WILKEN
LA FAYETTE D.A.
PVT. WINFIELD S. WILSON
LOGANSPORT D.W.
PVT. CHARLES WILSON
MARION K.A.
PVT. RICHARD H. WINGATE
LYONS K.A.
PVT. HARRY BALES
LAWRENCEBURG K.A.
PVT. LAWM HETRICK
KRAMER W.A.
PVT. BRUNO NOJCIECHOWSKI
HAMMOND K.A.

INDIANA

KILLED IN ACTION

Captains

HARRISON, Ray P., Columbia City.
NYSEWANDER, Victor H., Jonesville.
WORSHAM, Elijah W., Evansville.

Lieutenants

BAYNE, Russell C., Bulberry.
BROWN, Hilton, U., Indianapolis.
BUCHER, Elmer E., Delphi.
CASSELL, Lee Stanley, Fremont.
COOPER, William E. G., Hillsboro.
DUNCAN, James M., Terre Haute.
ELLIOTT, Edward, Muncie.
FUNKHOUSER, Paul Taylor, Evansville.
HUNTZINGER, Frank E., Noblesville.
JEWELL, John M., Indiana Springs.
JOHNSON, Arthur T., Chesterton.
KENNINGTON, Robert E., Indianapolis.
MARSH, Harry H., Burnetts Creek.
McILVAINE, Francis A., Indianapolis.
PARRY, Maxwell O., Indianapolis.
PLACE, Otho B., Bremen.
REEVES, Charles B., Plymouth.

Sergeants

ACKERMAN, Lloyd C., Evansville.
ANTHONY, Harold B., Freedom.
BARKER, Ralph, Mount Vernon.
BARTON, Roy W., Mitchell.
BOYER, Ross, Gary.
BROWN, Otis E., Indianapolis.
BURNS, Forest N., Mecca.
BURNS, Ralph V., Kentland.
CLOUSE, Clarence, Eaton.
COX, Elbert H., Rushville.
COX, Ralph, Sharpsville.
CZENKUSCH, Louis Frederick, South Bend.
DUNCAN, Ernest F., Bloomington.
ENGELKING, George W., Indianapolis.
FALCONBURY, Forest F., Plymout.
FARABEE, George, Sellersburg.
FEATHERSTONE, Jerry, Commiskey.
FREAS, Samuel A., Indianapolis.
HENSLEY, Willard E., Morristown.
KIRKPATRICK, Roscoe C., Cutler.
KRUSENKLAUS, Walter L., Dale.
LUCAS, James, Courtland.
LUKINS, Fred Theodore, Indianapolis.
McGREW, C. J., Evansville.
MARTIN, Cecil Courtney, Mitchell.
MOORE, Ralph Harrison, Milton.
MORGAN, Thomas L., Taswell.
NEVINS, Floyd E., Indianapolis.
PATTON, Fay, Covington.
PITTENGER, Bearl V., Muncie.
POWELL, Alson, Cambridge City.
PRATT, Charles A., Chesterton.
PRUITT, Harry Corwin, Gentryville.
REESE, Sam, Pierceton.
REGNOLD, Joseph Holgate, North Judson.
RIVAR, James T., Plymouth.
SINGLETON, Ora H., Corydon.
SLEEZER, George M., Gary.
SMALLEY, John W., Summitville.
STRAIN, Benj. T., Greensburg.
TERHUNE, Charles William, Linton.
TURNER, Welton A., Gary.
VINUP, Bennie W., Rising Sun.
WAKELAND, Earl F., Bloomingdale.
WALENTIC, Marcus, Gary.
WOOLERY, Burton, Bloomington.
ZELL, Lottie A., South Bend.

Corporals

ALSTATT, Charlie, Winslow.
ANDERSON, Charles Oscar, Elkhart.
ANDERSON, George M., Indianapolis.
BILDNER, John V., Aurora.
BRINDLE, John L., Lebanon.
BROOKS, Fred L., Terre Haute.
BUNNELL, Roy, Wolcott.
CHAMBLIN, Charley L., Shelbyville.
CLARK, Clyde, Atlanta.
COLLINS, Lee, Cloverdale.
COOLEY, Hillard, Brookville.
COONEY, Forrest L., Tell City .

Corporals—Continued

COX, Byron C., Darlington.
DARON, Paul C., Michigan City.
DAVIS, Guy K., Bedford.
DEUTCH, John, Indiana Harbor.
DIVER, Kenneth L., Sunman.
EASTERDAY, Orville L., North Liberty.
FIELDS, James O., Loogootee.
FORD, Dwight, Bainbridge.
GLACKMAN, George, Flatrock.
GRAHAM, Edward, Burnetts Creek.
HEEB, Henry N., Brookville.
HOLLOWAY, Isaac Elwood, Marion.
HOLMES, Floyd Dillon, Marion.
HOPPER, Henry E., Rosedale.
HORN, Joe H., Eureka.
HUBNER, William L., La Porte.
HUNTER, Clarence, Madison.
JANKOWIAK, Alexander Aloysius, South Bend.
JENKINS, John O., Rockport.
JONES, George F., Attica.
KIRBY, Manoah J., West Baden.
KNIGHT, Elijah Gordon, Hillsdale.
LINE, Clyde E., Jasper.
LOUDON, William O., Indianapolis.
LURKER, John H., Mount Vernon.
MELCHI, Menford L., Lee.
MONROE, Louis, Cleveland.
MOORE, Clark, Indianapolis.
MYERS, Allen G., Alton.
OPPERMAN, William J., Hammond.
PATTISON, Cyrus E., Manilla.
PICKHARDT, Bertram, Huntingburg.
PLATT, Chester E., Lafayette.
RAY, Harry M., Richmond.
RUPHOLDT, Louis C., Goshen.
SCUDDER, Oscar, Rising Sun.
SHIPLEY, Glenn N., Alexandria.
SLY, Lee, Eureka.
SMALL, George H., Remington.
SNYDER, Howard U., South Bend.
STROMAN, Ray A., Topeka.
SWARTZ, Roy F., Tipton.
THOMPSON, Charles, Brownestown.
WEARE, Leora M., Versailles.
WERTZ, Ralph A., Edinburg.
WILSON, James H., Indianapolis.
WINEBRENNER, Virgil G., Marion.
WOODROOF, Ivory, Indianapolis.

Buglers

DIX, Herschel L., Indianapolis.
CALLAGAN, Wilbur T., Logansport.
HUBBELL, Frank L., Indianapolis.
MAYUIERS, Joe, Gary.
SNYDER, Orra L., Mishawaka.

Cook

CROUCH, Claud W., Gosport.

Mechanics

BETHNER, Edward, Fort Wayne.
MENZIE, Harlo, Larwill.
MOORE, Jesse H., Montezuma.
REILEY, Luke L., Alexandria.
SLOAN, William E., Attica.

Wagoners

CALLENDER, Delbert F., Elkhart.
KAPPERMAN, Henry, Newberg.

Privates

AKERS, Levi F., Reelsville.
ALLEN, Frank F., Bluffton.
ALLISON, Homer S., Russiaville.
ALTON, Forrest Arlie, Vincennes.
ANDERSON, Ernest Arthur, Fort Wayne.
ANDERSON, Sim, Alexandria.
APPLE, Alvis, Youngs Creek.
ARBUCKLE, Walter, Seymour.
ARMSTRONG, Howard, Richmond.
ASHCRAFT, Henry L., Milan.
ASHPAUGH, Lorin Lamoin, Laketon.
AUSTIN, Floyd E., Scottsbins.
AVANAUGH, Frank, Kokomo.
BAIRD, George, Montezuma.
BAKER, Forrest H., Pendleton.
BALES, Harry, Lawrenceburg.
BANDER, John J., Clinton.
BARCUS, Earl R., Indianapolis.

Privates—Continued

BARNES, John H., St. Charles.
BARR, John Raymond, Bruceville.
BARRON, Edward, Terre Haute.
BARTON, Alva R., West Terre Haute.
BEAL, George, Gary.
BEAVERS, Edward, Fort Ritner.
BEASLEY, Clinton G., Linton.
BENNETT, Frank, Indianapolis.
BEX, Curtis, Huron.
BICKNELL, James H., Indianapolis.
BIGLER, Clarence M., Depauw.
BILDNER, Charles H., Aurora.
BIRD, Charles, Gorden.
BLAIR, Elmer, Brazil.
BLOOM, Fred L., Claypool.
BLOSS, Merrill C., Goshen.
BLOUGH, Forrest F., Eckhart.
BOCK, Fred Eugene, Bedford.
BOESEL, Reinhardt F., Crown Point.
BOLIN, Eugene H., Cannelton.
BOLLING, William, French Lick.
BOONE, Ralph D., Greencastle.
BORROR, Clarence, Winchester.
BOTKIN, Chauncey C., Farmland.
BOWSER, Robert W., Fort Wayne.
BOYD, John R., Aurora.
BOYER, Rex, Edwardsport.
BRACK, Orville, Evansville .
BRADLEY, Jesse, Bargersville.
BRAMMEL, William Z., Alexandria.
BRAYIL, Robert Emmett, New Albany.
BREMMER, Arthur, East Chicago.
BREWER, Leonard A., New Albany.
BRIGHT, Alexander, Alexandria.
BRINTZEHOFE, Albert, Fort Wayne.
BROTHERS, Clarence E., Loogootee.
BROWN, Thomas A., Evansville.
BROWN, Walter T., Anderson.
BUCHALSKI, Stanley, Michigan City.
BURDETTE, Everett F., Evansville.
BURKE, Leonard J., Jasper.
BURNS, Franklin T., Indianapolis.
BUTCH, Glenn, Indianapolis.
BUTCHER, Lowell L., New Corydon.
BUUCK, Henry C., Fort Wayne.
BUSICK, Clarence J., Vallene.
BYRUM, Alvin Fetzer, Maringo.
CADWALLADER, Arthur W., West Lebanon.
CAPLINGER, Charles W., Camby.
CARMICHAEL, Albert, Clinton.
CARNES, Ross, French Lick.
CARPENTER, Walter W., Brazil.
CARTY, Perley C., North Terre Haute
CASSADAY, Ralph M., Wabash.
CHAMIER, Paul W., Evansville.
CHAPIN, Leslie D., Ridgeville.
CHERRY, Edward H., Indianapolis.
CLARK, Joseph C., Alexandria.
CLARK, Laymond, Ijamsville.
CLENDENNING, Charles J., Mulberry.
CONDON, Thomas E., Indianapolis.
COOKER, George, Indianapolis.
COTRAS, Joseph F., South Bend.
COVERDALE, Wesley E., Noblesville.
COWGILL, Clarence J., Elwood.
COX, Hiram Q., Fairmount.
COX, James C., Indianapolis.
CRAWFORD, Raymond, Noblesville.
CRECELIUS, Weaver J., French Lick.
CROSS, Paul F., Shelbyville.
CRULL, Clarence Millner, Louisville.
CUMMINGS, Joseph E., Winchester.
CUNION, George N., Fort Wayne.
CURD, Clitus, Oakland City.
DAILEY, Howard J., Scottsburg.
DANNER, Harvey G., Elmwood.
DARRIS, Amier, Grover.
DAVIDSON, Enett, Winchester.
DAVIS, Ben H., Fortville.
DAVIS, Garth C., Oolithic.
DAVIS, Roscoe N., Ladoga.
DAY, George W., Fair View.
DEAN, Orel, Indianapolis.
DEERIN, John W., New Salem.
DENEKE, Edgar C., Elberfeld.
DENNY, Leroy, Bridgeport.
DICK, Coy, Indianapolis.
DIKE, John A., Johnston.
DILL George F., Bloomingdale.
DIVER, Alva E., Logansport.

INDIANA

Privates—Continued

DOANE, Frank Flavin, Odon.
DONNOE, Herbert E., Vincennes.
DRAKE, Henry, Monterey.
DUCK, Paul J., Sanford.
DUNCAN, Herbert S., Terre Haute.
DUNN, Owen, Mount Vernon.
EBY, James, Fort Wayne.
ELLIOTT, Gilbert R., Paoli.
ELLIS, Fred Howard, Indianapolis.
ENDRES, Christ F., Sunman.
ENGLISH, Clarence B., Fort Wayne.
FARHARJ, Dahaar, Michigan City.
FARRELL, John C., Fort Wayne.
FARROW, Joseph C., Indianapolis.
FAUST, Laurance, Mongo.
FEIT, Roy J., Columbia City.
FIDLER, Jerry, Farmersburg.
FIFER, Claude, Union City.
FINKBINDER, Everet M., Huron.
FISCHVOGT, Louis H., Dillsboro.
FISHBACK, Mike, Cannelton.
FISHER, Denver L., Tome City.
FITCH, Alonzo E., Blocher.
FITCHETT, Arbon L., Indianapolis.
FLORA, Luther, Indianapolis.
FORD, Donald I., Nashville.
FORREST, Charles H., Veedersburg.
FOSTER George H., Fairmount.
FOX, Arthur E., North Vernon.
FOX, Jacob F., Charlestown.
FRANSON, Gustave E., Gary.
FRAZIER, William Orville, Hagerstown.
FREEMAN, Daniel P., Gas City.
FREEZE, Harry H., Garret.
FULTON, Roy H., Clinton.
GAFFREY, Edward Charles, Peru.
GAGEN, Louis L., Anderson.
GARD, Charles L., Garrett.
GARRISON, Charles E., Rushville.
GARRISON, G. H., Delphi.
GAZEL, Sylvan, Ellwood.
GENN, Frank F., Richmond.
GIBERSON, Cecil, Indianapolis.
GIBSON, Gail, New Goshen.
GIESTING, Frank, Tower.
GILLAND, William, Osgood.
GILLEN, Inman, Fort Ritner.
GOLDMAN, Elmer, West Fork.
GOLUB, Jacob, Rochester.
GONSER, Wayne W., Waterlook.
GOODRICH, Harold C., Crown Point.
GOODWIN, Hollis R., Washington.
GOOSENS, Oscar, Mishawaka.
GOSSETT, Horace W., Indianapolis.
GOUDY, George R., Kokomo.
GRATUNIK, John, Indiana Harbor.
GRAVES, Lloyd M., Morroco.
GRAY, Carl, Anderson.
GREEN, Carl, North Vernon.
GREEN, Oval Harlan, Milroy.
GRESHAM, James B., Evansville.
GRIFFIN, Ray, Nashville.
GRIFFITH, James M., Indianapolis.
GRUBB, Harmon D., Salem.
GULLETT, Ralph, Indianapolis.
GULLION, Anna, Kokomo.
GUTHRIE, Wilbur A., Columbus.
HADDIX, Enoch, Terre Haute.
HAGIS, Nicholas, South Bend.
HALL, Charles E., Marysville.
HANNEL, Jacob R., Depauw.
HANOVER, Roy, English.
HARING, Arthur M., Elkhart.
HARPER, Orville S., Marengo.
HARRELL, Oliver L., Marion.
HARROLL, Robert Lee, Bedford.
HARSHBURBER, John A., Frankport.
HARVEY, Scott W., Bedford.
HASKE, William J., Aurora.
HASKETT, Marbel W., Terre Haute.
HATFIELD, Erwin, Greensburg.
HAWKINS, Clarence, Huntingburg.
HAZELBAKER, Ova D., Gaston.
HEAD, Howard, Plainfield.
HEINTZ, Clarence, Palmyra.
HELSEL, James E., Indianapolis.
HENRY, Harry J., Logansport.
HERBIG, Chris Marlowe, Indianapolis.
HERSHBERGER, Collin, Middlebury.
HESTER, Mathias Joseph, North Vernon.

Privates—Continued

HIBBARD, Daniel Laporte.
HILKERT, Rhen, Westville.
HILLIGOSS, Otto L., Anderson.
HILT, R. D., Lafayette.
HITE, George W., Fountaintown.
HOLLER, Harry, Edgewood.
HOTZ, Jess, Hoogootee.
HOUSE, William L., Attica.
HOUSEFIELD, Alfred, Madison.
HOWELL, Harry, Winchester.
HUGHES, Forest, Patriot.
HUNT, Paul, Centerville.
HUTCHINGS, Erine, Terre Haute.
HYATT, Earl, Versailles.
IHOLTZ, John R., Wabash.
IRELAND, Earle C., Attica.
JACKSON, Gordon, Silverwood.
JACKSON, John Elmer, Indianapolis.
JACKSON, Otis C., Greensburg.
JACKSON, William C., Rushville.
JAMES, Clay, Indianapolis.
JANKOWSKY, Leo Frank, South Bend.
JAQUESS, John R., Owensville.
JENKINS, Homer, Winchester.
JESSE, Walter A., Michigan City.
JOHNSON, Homer H., Shoals.
JOHNSON, Warner C., Oakland City.
JOHNSON, Wilworth, Poseyville.
JOHNSTON, John, Bedford.
JONES, Charles C., Connersville.
JONES, Charles Wesley, Vincennes.
JONES, James, Ladoga.
KAHLE, Edward C., Indianapolis.
KASHON, Toney E., Rosedale.
KEILMAN, Herbert J., Dyer.
KELLER, Ralph C., Winamac,
KELLEY, Daniel O., Richmond.
KELLEY, Raymond Charles, Brownsville.
KELLEY, William, Summitville.
KELSO, Dale W., St. Paul.
KENDALL, Orville Vernon, Anderson.
KERBERG, John J., Jeffersonville.
KING, Homer D., French Lick.
KITTERMAN, Edwin C., Elizabeth.
KLOPFENSTEIN, John, Berne.
KNIEPKAMP, Archie, Versailles.
KOOPMAN, Jesse L., Indianapolis.
KRAK, Joseph C., Gary.
KROLL, Stanley, South Bend.
KUBIAK, William F., Michigan City.
LASLEY, Charles, Greencastle.
LA TOURETTE, Clarence Covington.
LAUER, Paul J., Fort Wayne.
LAVELLE, Alvin, Indianapolis.
LAWRENCE, Oscar, Princeton.
LEACH, Harry, Sullivan.
LEAGUE, George W., Indianapolis.
LEE, Jesse K., Plymouth.
LEEMAN, Harry C., Arcadia.
LEISING, Joseph F., Oldenburg.
LEMASTER, Harvey Wallace, Legrante.
LESLEY, Chester, Indianapolis.
LESLEY, Francis M., Scottsburg.
LETURGEZ, Peter, Gilmore.
LEWIS, Harvey C., Delphi.
LICHTENFELS, Frank John, Richmond.
LIETZAN, Joseph S., Hammond.
LONG, Arthur D., New Haven.
LONG, Lloyd A., Fort Wayne.
LOVELESS, Clarence, Oakland City.
LOWE, Orville, Boonville.
LUCAK, Pete, Diamond.
LUEBKER, George, La Porte.
LUMAREE, Le Roy W., Wabash.
LYMAN, William, Hammond.
McCAMMACK, Raymond E., Greencastle.
McCARTER, Jesse V., Carlisle.
McCOY, Jerry, Vincennes.
McCUNE, Walter Byron, Michigan City.
McENDREE, John T., Fountanet.
McGILL, Joseph H., North Vernon.
McKINLEY, William, Winamac.
McLAUGHLIN, Milton, Otwell.
McNEW, Floyd G., Kokomo.
MADARY, Clarence, Rochester.
MAGNETT, Earl D., Tipton.

Privates—Continued

MARKS, Clyde, Indianapolis.
MARLEY, William R., Indianapolis.
MARQUIS, Oliver, Roseville.
MASE, Emil, East Chicago.
MASON, Joseph, Linton.
MATESKI, Anton E., Gary.
MATHUS, Clarence, Indianapolis.
MAYNE, Robert M., Huntington.
MEAD, Harry, Elwood.
MEEKS, Luther M., Lake.
MEHELES, Jamie, Gary.
MELTON, William K., Wickliffe.
MELVIN, Trueman, Indianapolis.
MERKLEIN, Fred G., Fort Wayne.
MEYERS, Harry, Indianapolis.
MEYERS, Raymond, Brookville.
MIKULA, Seve, South Bend.
MILLER, Hiram, Dresden.
MILLER, John T., Bicknell.
MINNIEAR, Herbert C., Bluffton.
MINNIS, Homer, Winslow.
MOORE, Artie, Nashville.
MOORE, Peter, Gary.
MOORE, Scott, Goshen.
MOUNT, Cecil Earl, Little York.
MULLINIX, Ora A., Greenwood.
MUNDELL, Charley, Middletown.
MURPHY, John, Indianapolis.
MUTCH, Harry, Muncie.
MYERS, Levi, Bluffton.
NAILL, John C., Laporte.
NEIDLINGER, Francis W., Zionsville.
NELSON, John O., Sparksville.
NICELY, Bert A., Advance.
NIEBUHR, Walter Christopher, Richmond.
NILES, Harry A., Mitchell.
NOOR, John, East Chicago.
NORMAN, Maurice, Indianapolis.
NORRIS, George R., Indianapolis.
NOTTINGHAM, Marsh Whitney, Indianapolis.
O'BANION, Noah, Rising Sun.
O'CONNER, James H., Lafayette.
OSBORN, Edward H., Batesville.
OSBORNE, Ernest James, Bloomington.
OSOS, Clement J., Michigan City.
OWENS, Clifford M., Borden.
PARISH, Claude M., New Palestine.
PARRISH, George L. D., Angola.
PARSONS, Enoch O., Loogootee.
PARSONS, Jesse, West Terre Haute.
PATE, Eugene, Evansville.
PATRICK, Clarence A., Quincy.
PATTON, Sherman H., Greensburg.
PAYNE, James L., Newcastle.
PETERSON, Clifton Earl, Kirklin.
PETERSON, John C., Warsaw.
PETETROCCI, Giovanni, Elmwood.
PFOST, Raymond, Winamic.
PHIPPS, Frank K., Jeffersonville.
PICKARD, Cecil V., Kempton.
PILEGRINO, Guiseppe, Gary.
PITEMAN, Paola, Terre Haute.
PITTMAN, Clyde A., South Bend.
PLESSINGER, Harry V., Anderson.
PLOSS, Albert E., Peru.
POND, Elmer, Rankin, Fort Wayne.
PRATHER, John Thomas, Indianapolis.
PREDELLINI, Fernando, Fort Benjamin Harrison.
PRELL, Hugo, Batesville.
PRICE, Paschal E., Indianapolis.
PUMPHREY, Oliver E., Indianapolis.
PUSHMANN, Mehnert A., Goshen.
QUIGLEY, Charles, Indiana Harbor.
RADER, Lora W., Marion.
RANDALL, Leroy D., English.
REED, Edgar F., Kokomo.
REED, William A., Goshen.
REHME, Lawrence, Shelbyville.
REID, Grover C., Evansville.
RIBKEE, Elmer, Richmond.
RICHARDS, George O., Oakton.
RICHMAN, Henry C., Anderson.
RIDDELL, George, Indianapolis.
RIGSBY, Wirt, Indianapolis.
RITTER, John V., Middletown.
ROACH, George, Salem.
ROBENOVITZ, Ben, Indianapolis.
ROBERTS, Norman Lay, La Porte.
ROBERTS, William, Terre Hauts.

INDIANA

Privates—Continued

ROBBINS, Alva, Laurel.
ROCK, Harry, La Fayette.
ROCKEY, Everett Lee, Kokomo.
RODOCKER, Ralph E., Colfax.
ROSA, William R., Lafayette.
ROSS, William Keith, Aurora.
RUTH, William, Mineral.
RUTKINS, Tony, Lambert.
SALADINO, Frank, Gary.
SANTA, John, Whiting.
SAUNDERS, George L., Terre Haute.
SCHAEFFER, Mike W., Bristow.
SCHERRER, Earl Mangold, Ossian.
SCHEWEE, Albert J., Terre Haute.
SCHUMACHER, William E., Michigan City.
SCOTT, Graham, E., Huntington.
SCOTT, Otto E., Galveston.
SHADIX, Grover, Rockport.
SHARP, Fred Luther, Anderson.
SHEETS, Rover C., Liberty Center.
SHELTON, Leroy C., Rochester.
SHEPARD, Charles T., Fort Wayne.
SIEWIENICK, Stanley, South Bend.
SIMMONS, Curtis, Indianapolis.
SIMMONS, Orla Russell, Cordsville.
SMITH, Carl, Milltown.
SMITH, Harry W., Pierceville.
SMITH, Leo, Martinsville.
SMITH, Louis, Logansport.
SMITH, Richard H., Hatsfield.
SMITH, Waverly, Bristow.
SNIDER, James T., Vincennes.
SNYDER, Simon E., Liberty.
SOLTIS, Michael A., West Terre Haute.
SOUSLEY, Edward Zeucher, North Liberty.
SPENCER, Birtie R., Columbus.
SPOOR, Millard, Brooklyn.
STEEL, Henry J., Shelbyville.
STEINHAUSER, Martin, Hammond.
STEPHENS, Albert W., New Albany.
STEPHENS, Edwin, Tell City.
STEVENSON, Wilfred, Kersey.
STONECIPHER, Norman, Jeffersonville.
STRAIN, Laurens Bennett, Bloomington.
STRAKER, Charles Edward, Evansville.
STRAUSER, Ernest Franklin, Koleen.
STRIPPI, Steve, East Chicago.
STUART, Mosie, Huntington.
STURDEVANT, Charles C., Tipton.
SUMMERS, Walter, Indianapolis.
SUNMAN, Coy R., Spades.
SWANSON, Albert Emanuel, Laporte.
TAYOR, Otto V., Alexandria.
TAYLOR, Samuel T., Milersburg.
TEGARDON, Caris, Salem.
TEIKE, Carl F., Indianapolis.
TEUNONES, Carl J., East Chicago.
THARP, Arthur F., Kokomo.
THATCHER, John K., Valparaiso.
THOMAS, Leslie, Michigan City.
THOMAS, Thomas V., New Lisbon.
TIMM, Benno, Michigan City.
TOWN, Russell O., South Bend.
TRUEBLOOD, Guy L., Terre Haute.
TSIOTRAS, Pliezo, Indiana Harbor.
TUNIS, Guy A., Winamac.
TUNIS, Jesse W., Breman.
TURLEY, Joe R., Fredericksburg.
UNGER, Mahlon R., La Fayette.
UPDIKE, Charles B., North Vernon.
VANDINE, Walter W., Shirley.
VEST, Clarence Winford, Linton.
VESTAL, Vance, Mecca.
VOGEL, Carl F., Howell.
VOGEL, John W., Tell City.
VOYLS, Kent, Elizabethtown.
WADE, Bert, Indianapolis.
WAGNER, Edmund G., La Crosse.
WALTERS, Charles, Logansport.
WALL, James William R., Vincennes.
WALLACE, William B., Frankfort.
WALLACE, William S., Owensville.
WARFIELD, Roy, Star City.
WARRINER, Elisha, Little York.
WEBER, Nicholas, Madison.
WEMPNER, Emmett, London.
WEST, Charles A., Hazleton.
WESTFALL, Ellis O., Vincennes.
WHIPPLE, David Orley, Portland.
WHITE, Clarence R., Elnora.
WHITE, Merle J., Goshen.
WHITEMAN, Cyril, Michigantown.
WIESSE, Elmer, Indianapolis.
WILKINSON, Frank J., Fort Wayne.
WILSON, Charles, Marion.
WILSON, Irvin, Hebrin.
WILT, Mark Leland, Goshen.
WINKLEMEYER, Carl A., Fort Wayne.
WINSLOW, Lee G., Jonesboro.
WISER, Emil P., La Fayette.
WOHLFELD, Clarence, Frankfort.
WOLFE, Clarence R., Pools.
WOLFE, John W., South Bend.
WOLFE, Paul B., Connersville.
WONDERLY, Frank R., Jonesboro.
WOOD, Austin H., Washington.
WOOD, Walter, Terre Haute.
WOODARD, Hugh S., Laporte.
WOODWARD, David C., New Amsterdam.
YETTER, Christian W., Indianapolis.
ZIMMERMAN, Edward P., Seymour.

DIED OF DISEASE

Captains

HOCKETT, George H., Anderson.
HUGHES, Reginald W., Indianapolis.
LINGLE, John A., Jr., Paoli.
LOER, Austin L., Evansville.

Lieutenants

BURNS, Harold W., Gary.
ENGLERTH, Bennie L., Honey Creek.
GRAHAM, Ross G., Frankfort.
HARDING, Roy E., Bedford.
KNOTTS, Frank A., Gary.
LEONARD, Frank S., Indianapolis.
McALPINE, Malcolm W., South Bend.
PRICE, Grover C., Judson.
SHIPE, Carl J., Indianapolis.
SHOUB, Lynn Y., Ft. Wayne.
SPANGLER, Earl O., Richmond.
VOGEL, William L., Dubois.

Master Signal Engineer

VAN KIRK, Bryant F., Vincennes.

Sergeants

AGNEW, John M., Winamac.
BAUMGARTNER, Fred M., South Bend.
BRINDLEY, Clifford G., Brooksburg.
BUFORD, John M., Pekin.
BURCH, Mack Roy, Washington.
CHARPIE, Sam J., Indianapolis.
CUNNINGHAM, Faires, Elkhart.
DILLON, Orval V., Monrovia.
DONOHUE, Cornelius J., Logansport.
ELEY, Chelmer C., Berne.
FALVEY, Frank, Winamac.
FIESS, Albert D., Terre Haute.
FOX, Jasper N., Kokomo.
FREESE, Bert R., Harrodsburg.
GOENS, Lyman, Bedford.
GRINER, Noble E., Bristol.
GUTH, Harry, Fort Wayne.
HOLLOWAY, James Anderson, Clarks Hill.
HUNTZINGER, Omer Albert, Hartford City.
IRWIN, Maurice C., Carbon.
LARSEN, Fred C., Indianapolis.
LASWELL, Frank, Boonville.
LEZAK, Samuel, Gary.
MASTERS, John V., Knightstown.
MAY, Frank H., Garrett.
McCARTHY, John M., South Bend.
MITCHELL, Earl H., Harrodsburg.
MYERS, Earl O., Jonesboro.
NORRIS, Francis A., Union City.
PAYNE, William G., Indianapolis.
PHILLIPS, Oliver P., Richmond.
SCHROCK, Lue E., Nashville.
SLAYBACK, Howard, Lawrenceburg.
SMITH, Guy E., Veedersburg.

Corporals

ALLEMAN, Fravel E., Goshen.
ANDERSON, Henry D., Pleasant Lake.
BICKE, Carl W., Michigan City.
BLAND, John L., Batesville.
CHRISTIE, Ralph G., Kokomo.
CONNOR, Willie T., Cannelton.
DIETRICH, Howard W., South Bend.
ENDERS, Louis F., Elkhart.
FARVER, Emery C., North Liberty.
GRAHAM, John E., Clinton.
GRAY, Harry Pratt, Pennville.
GROSSMAN, Carl, Huntington.
HAGA, Plummer L., Shoals.
HALL, Henry, Mooresville.
HAMILTON, Gilbert P., Connersville.
HOLLEHAN, John, Fort Wayne.
KOPP, Louis R., New Albany.
LINDSEY, Raymond O., Marion.
McCALLISTER, David H., Lawrenceburg.
MITCHELL, Delno C., South Bend.
NEWHOUSE, Gladstone B., McCordsville.
ROBERTSON, Benton A., Newburg.
ROTH, Charles E., Worthington.
SULLIVAN, Joseph E., Gary.
WAGNER, Robert, LaFayette.
WISEMAN, Charles F., Michigan City.
WRIGHT, Glen L., Bremen.
YOPST, Willis D., Wabash.

Cooks

BAKER, Noble Clarence, Bicknell.
BERGMAN, Albert H., Indianapolis.
CRITES, Ernest A., Peru.
DERR, Lee, Clayton.
GINSBERG, Myer, Terre Haute.
NICHOLSON, Adolph A., Crisman.
RICE, Charles Edward, Kendallville.
SIMPSON, James B., Evansville.
WARBRITTON, Ernest R., Fort Wayne.
WEEKS, Stallard Roscoe, Paoli.

Horseshoer

JOHNSON, John, New Ross.

Mechanics

COX, James H., Huntingburg.
HEITGER, John O., Bloomington.
McGRATH, Robert L., La Fayette.
MARTIN, John C., Evansville.
MINDYKOWSKI, Andy, South Bend.

Musicians

HUNT, William O., Perryville.
JOHNSON, Leroy D., Marshfield.

Nurses

BERRY, May, Frankton.
BUELL, Grace G., Roanoke.
COPELAND, Grace, Lebanon.
McCORD, Crystal E., Washington.
RAPP, Rosa Mary, Jeffersonville.

Wagoners

ADE, Arthur H., Indianapolis.
BURKS, Roy, Monon.
GESELL, Philip L., Brookville.
LITSEY, Earl A., Marshall.
LUSCH, Albert, Huntingburg.
MacKALL, William, Lynnville.
PLANTE, Delore L., Fowler.
SARGENT, Lenard, Bedford.
STAHL, Howard C., Sidney.
SWANSON, James W., New Carlisle.
TAYLOR, Fred C., Bippus.
WALDEN, Charles B., Jeffersonville.
WEATHERLY, Merle J., West Newton

Privates

ABEL, Edward, Hobart.
ADAMS, John, Carlisle.
ALLBAUGH, Earl R., Flora.
ALLMAN, Fred, Brownstown.
ALTIC, Russel, Frankfort.
ARBUCKLE, Barney, Scottsburg.
ARCHELGER, Jacob H., Elberfeld.
ARENS, Hershel, Saratoga.
ATWOOD, Byron L., Acton.

INDIANA

Privates—Continued

BAILEY, Earl R., Terre Haute.
BAILEY, Hobart S., Lawrenceburg.
BAKER, Elisha, Indianapolis.
BALDWIN, Grover, Mitchell.
BALES, Guy G., Kingman.
BANKFORD, Edward J. H., Fort Branch.
BARKDULL, Clarence B., Daleville.
BARNES, Ruby, Ladoga.
BARNHART, Glen, Monon.
BARRETT, Ivan H., Bradentown.
BARTHOLOMEW, Benjamin O., Lapel
BASHAW, Clarence, Worthington.
BAUMGARDT, Theodore W., La-Fayette.
BEACHLER, Roy, Union City.
BEATY, William Anderson, Paoli.
BECKER, Mike J., Delphi.
BECKER, Waldo W., Chrisney.
BEDWELL, Everett, Pleasantville.
BEHRMAN, Lansing, Fort Wayne.
BENGE, Clarence O., Akron.
BENNETT, John, Winslow.
BERNS, David I., Fowler.
BESSELMAN, Ralph H., Richmond.
BLACKWELL, Noble, Mitchell.
BOAEUF, Leo J., Fort Wayne.
BOARD, Albert B., Fort Wayne.
BOERGER, Alfred B., Fort Wayne.
BOOKER, Claude Samuel, North Salem
BOOTH, Clarence R., La Fayette.
BRADLEY, Joseph W., Jasonville.
BRANHAM, Ray Roscoe, Osgood.
BREWER, William, Elizabeth.
BRICKLEY, Raymond, Bluffton.
BRONNENBERG, Earl, Versailles.
BROOKS, Willard, Indianapolis.
BROSHEARS, Walter, Newburg.
BROUGH, Charles, Ellettsville.
BROWN, Nosh, Patcka.
BRUMBAUGH, Glenwood B., Albion.
BRUST, Oscar, Standale.
BUCHANAN, Bertram, Newcastle.
BUCKLEY, Floyd, LaFayette.
BUCKNER, Harrison B., Madison.
BUCKNER, William, Madison.
BURCH, William E., Columbia City.
BUSSCHART, Achiel H., Mishawaka.
BUTLER, Fred D., Anderson.
BYRD, Russell, Roanoke.
CALDWELL, Artie B., Garrett.
CAMPBELL, Clare, Indianapolis.
CARD, Noah R., Daleville.
CARSTENSEN, Max F., Michigan City.
CHATMAN, Will, Gary.
CHIGAS, George, Whiting.
CHURCH, Athol C., Owensville.
CLARK, James H., Donaldson.
CLARK, Joseph K., Walton.
CLAXTON, Banks Murl, Paoli.
COIN, John Harvey, Frankfort.
COLTON, Eldood Digby, Evansville.
CONEY, John F., Stroh.
CONFRANCESCO, Antino, Fort Wayne.
CONNER, Ernest, Muncie.
CONNOR, John F., Hillsboro.
COOPER, Elmer Earl, Huntingburg.
COWERS, William, Evansville.
COX, Elmer M., Indianapolis.
CRAIG, Harry Lee, Marion.
CRIM, George W., Indianapolis.
CROSS, George E., Marco.
CROUCH, John M., Nashville.
CUTLER, Lowell F., Anderson.
DAVIES, Vivian B., Bloomingdale.
DAVIS, Doc D., Anderson.
DAVISSON, Lonnie, Parr.
DEBOLD, John L., Evansville.
DE MAEGT, Achiel, South Bend.
DENICK, Orville, Evansville.
DENNING, Oliver B., Warren.
DILLON, Frank, Muncie.
DOUGHERTY, John, Carbon.
DOUGLAS, William C., Attica.
DOWLING, William H., New Haven.
DUKES, Cleo W., Milltown.
DUNN, Archie M., Royal Center.
ECENBARGER, Everett W., Fort Wayne.
ELLER, William O., Atlanta.

Privates—Continued

EMANUELSON, Eddie J., Terre Haute.
ESTLICK, Floyd A., Columbia City.
EVERETT, Fred, Marshfield.
FARLEY, Garland, Fort Wayne.
FATOUT, Ansel, Cumberland.
FINE, Earl L., Wallace.
FISHER, Earnest, Shelbyville.
FOUNTAIN, Virgil, Norman Station.
FOWLER, Frank, Indianapolis.
FOWLER, Paul P., Oswego.
FREEMAN, Lloyd T., Modoc.
FRIDAY, Leo W., Chesterton.
GAINES, George O., Shelbyville.
GANGER, Floyd, Goshen.
GANGER, Olen L., Elkhart.
GARBISON, Clifford F., Ora.
GARRISON, Oliver C., Tell City.
GEHRING, Francis C., Mishawaka.
GERTON, Marion, Mount Vernon.
GETZINGER, Patrick, Hammond.
GIDDINGS, Homer, Westport.
GIRARD, Frank Oscar, Whiting.
GLOVER, Earl, Madison.
GOAD, Russell, Evansville.
GOELZHAUSER, Leo I., Evansville.
GORMAN, William, Morocco.
GRESSMIRE, Alva, Veedersburg.
HALL, Perney, Linton.
HALLER, Glynn C., Indiana Harbor.
HAMILTON, Raymond, Rushville.
HANEY, Bura M., Indianapolis.
HAPPE, Norbert, Booneville.
HARDIMAN, Howard H., Princeton.
HARDWAY, Meddie, New Albany.
HARDY, Roy, Terre Haute.
HARRIS, Robert B., Brazil.
HARROLD, Frank J., Indianapolis.
HARTLEY, Paul Tonnis, Evansville.
HARTWICK, Alfred James, Winamac.
HARTY, Edward John, LaFayette.
HAUT, Herman, Jasonville.
HAWK, Sherman R., Orleans.
HAWN, John E., Laporte.
HAY, Horace Holmer, Bloomington.
HEATER, Samuel, Indianapolis.
HENDERSON, Clida L., Shelbyville.
HENDRICKSON, Emmet, La Fayette.
HEPPNER, Charles, Oldenburg.
HERDERING, Carl C., Muncie.
HERNER, Raymond D., Madison.
HEUCHAN, Cleo C., Muncie.
HIATT, Ralph, Arcadia.
HICKS, Cleveland, Evansville.
HILEMAN, Herman T., Marion.
HINECKER, George, Upland.
HOBOUGH, Clarence, Logansport.
HOCHSTEDLER, George R., Westfield.
HOLTZLEITER, Lawrence, Brookville.
HOOTEN, Clyde E., Fargo.
HOOVER, Alvin J., Rockford.
HUFF, Herbert M., Cuzco.
HUNT, John E., La Porte.
HUNTER, Harry M., Cross Plains.
HUNTER, Holmes, Wabash.
HUNTER, Wilburn, Bloomington.
HUNTER, William Ralph, Connersville.
HUNTSINGER, William E., Indianapolis.
HURDLING, Harm, Ossian.
IMBLER, Loring E., Zionsville.
IMEL, Earl C., Union City.
IRVIN, Walter L., Kokomo.
JANZARUK, Dominik, La Porte.
JENKINS, Arnold J., East Columbus.
JENKINS, Earl A., Little York.
JOHN, Frank K., Jasper.
JOHNSON, Helmer H., Lyons.
JOHNSON, Morey B., Collage Corner.
JOHNSON, Robert, South Bend.
JONES, Charles R., Temple.
JONES, Jesse, Mount Liberty.
JONES, John E., Franklin.
JONES, Walter O., Centerville.
KAHL, Earnest L., Otisco.
KAISER, Carl H., Patricksburg.
KARAKOW, Frank I., Sellersburg.
KEEFOVER, Charles C., Vandalia.
KEITH, Carl A., Jonesboro.
KENDRICK, Albert Jefferson, Covington.

Privates—Continued

KENNEDY, William L., Grand View.
KESSLER, Fred, Manilla.
KILLION, Urshel E., Vallonia.
KINKER, Joseph H., New Point.
KIRKHAM, Earl, Michigan City.
KISSELL, John, Milan.
KITTLE, Raymond L., Amora.
KNAPP, Loren A., North Manchester.
KNOX, John M., Rensselaer.
KUEHL, George E., Crown Point.
KURTZ, Henry H., North Salem.
LAAKER, Ervin H., Dearborn.
LANHAM, Raymond, Rensselaer.
LARSEN, Edward H., Hammond.
LEE, Homer, Indianapolis.
LEPPERT, Emil, Indianapolis.
LIMPER, Henry H. A., Edwardsport.
LOCKHART, Clarence, Freetown.
McADAMS, Doyal B., Forrest.
McGUIRE, Wallace J., Lafayette.
McKAY, Wilbur H., Fowler.
MACER, Wilbert D., Evansville.
MALCHOW, Herman C., Francesville.
MASTEN, Frank, Angola.
MAY, Harry C., Madison.
MAYBAUM, Harold, Ainsworth.
MEREDITH, Ervin D., Monrovia.
MERLEY, Adolph R., Akron.
MERRIMAN, Edward, Attica.
MILLER, Warden D., Solsbury.
MITCHELL, Everet C., Liberty.
MONTGOMERY, George H., Fonlanet.
MORRIS, Clinton, Terre Haute.
MORRIS, Horace G., South Bend.
MOYER, Paul O. E., Hartford City.
MURCHLAND, Ross K., Monroeville.
NEAL, Herbert, Brooksburg.
NEGLEY, Arthur H., Lawrence.
NELSON, George E., Tell City.
NEWSOM, Millard L., Columbus.
NICHOLS, Leonard E., Muncie.
NICOLY, Benjamin, Shelbyville.
NORDHORN, Bernard H., Lynnville.
ODLE, Frank S., Veedersburg.
O'DONNELL, Rogger M., Danville.
OLECH, Walter, East Chicago.
OSBORN, Pearl, Clinton.
OSKINS, Earl, Gentryville.
OSTRANDER, Loyd G., Kendallville.
OTT, William, Gary.
OWENS, Levi, Evansville.
PALMER, George Emerson, Spencerville.
PASZKIET, Stanley, Newcastle.
PATRICK, Harry, Indianapolis.
PATTISON, Forrest, Indianapolis.
PAUL, Albert J., Evansville.
PAYNE, Paul Henryville.
PEACOCK, Samuel B., New Castle.
PEARSON, Harry, Goshen.
PEFFLEY, Grant E., New Ross.
PEUGH, Wilbur H., Salem.
PLUNKETT, Leo, Columbus.
POTTS, Jeptha C., Alfordsville.
POUND, Floyd J., Terre Haute.
PRICE, Howard, Terre Haute.
PRICE, James I., Crown Point.
PROVENCE, Thomas J., Clinton.
QUIRK, William O'Leara, Shideler.
RAU, Hilmer P., Cannelton.
RAY, Elias W., Montpelier.
REAVIS, Samuel J., Princetown.
REED, Bradley W., Indianapolis.
REESE, William, Francesville.
REUSSER, Omar, Berne.
REYNOLDS, Harrison, New Marion.
REYNOLDS, John E., Muncie.
RICHARDSON, Henry W., New Albany.
RIDENBARK, Oscar L., Scotland.
ROBBINS, Dana, West Newton.
ROBERTS, John O., Burns City.
ROBINSON, Charles M., Vincennes.
ROBSON, Thomas, Evansville.
ROGERS, Earl H., Bloomington.
ROSENBARGER, Gilbert S., Ingalls.
ROSS, Grover, Tipton.
SAHM, Albert C., Indianapolis.
SALM, Payne, Rockport.
SANDERS, Eric F., Indianapolis.
SANDERS, John H., Greencastle.

INDIANA

Privates—Continued

SCHERZER, Albert J., Troy.
SCHILLING, Carl, Actin.
SCHNEIDERMAN, Henry, Laporte.
SHIELDS, Thomas A., Bloomington.
SHOWERS, James W., Cynthiana.
SHUCK, Carroll D., Franklin.
SMITH, Herbert, Covington.
SMITH, Ivan E., Fort Wayne.
SMITH, Jesse, Rolling Prairie.
SMITH, Mote, Mount Vernon.
SMITH, Thurlow Weed, South Bend.
SMITH, Wayne H., Freelandville.
SMITH, William E., Hammond.
SNAVELY, Alonzo E., Lincoln.
STACY, Nathan J., Patoka.
STEWART, James B., Ewing.
STINSON, Albert C., Winslow.
STRAIN, John, Indianapolis.
STRICKER, George H., Indianapolis.
SUMMERS, Lee, Terre Haute.
SUMNER, William, Indianapolis.
SURRAN, Harry H., Culver.
SUTHERLAND, Clark C., Ashby.
SUTPHIN, Raymond, Jonesboro.
TAYLOR, Victor H., Huntington.
THOMAS, Elbert E., Greencastle.
THOMAS, Harry H., Union City.
THOMAS, Milo A., Lowell.
THOMAS, William M., Muncie.
THOMPSON, Henry, Elkhart.
TOBY, Claude, Perryville.
TRYON, Lloyd, Riley.
VAN VALER, William R., Akron.
VAN WIE, William H., Indianapolis.
VERCOE, George, South Bend.
VOGL, Otto, St. Henry.
WADSWORTH, Lawrence L., Aurora.
WAGGONER, Raymond L., New Castle
WALTERS, Chauncy D., Griffith.
WARNER, William, Indianapolis.
WATT, Rudolph D., Indianapolis.
WEATHERS, Arthur R., New Albany.
WEAVER, John H., Nappanee.
WEBB, Clifton A., Hammond.
WEBSTER, John, Indianapolis.
WEBSTER, John H., Evansville.
WEIR, Perly, Anderson.
WEST, James V., Jeffersonville.
WHITCOMB, Stephen H., Monterey.
WHITE, Earl E., Guilford.
WHITHAM, Ben D., Madison.
WILLIAMSON, Hampton, Patriot.
WILLMS, Emil R., Indianapolis.
WINEHOLT, Paul A., Laporte.
WORLAND, Russell Z., Shelbyville.
WRIGHT, Le Roy, Fort Wayne.
WRIGHT, William R., Fairmount.
WYNE, John W., Wirt.
YEAGER, Roy, R., Indianapolis.
YOUNG, Ulysses C., Evansville.
ZOLLMAN, Arthur L., Georgetown.

DIED OF WOUNDS

Lieutenants

ELLIOTT, Kenneth Victor, Sheridan.
GRAY, Hamon, LaPorte.
LEISURE, Everett R., South Bend.
McINERNY, Arnold, South Bend.
MURRAY, Charles F. A., Hammond.
RANSON, Glenn D., Hamilton.

Sergeants

BOHANNON, Harry M., Rockfield.
BURNS, Victor L., Indianapolis.
CAUGHLIN, James R., Corydon.
CHAMBERS, Sam, Sanders.
DRUCKER, Isadore, Evansville.
DULLAGHAN, Frank L., Fort Wayne.
ETTER, Frank M., Marion.
GOUL, Ward L., Pendleton.
GREEN, Herbert E., Indianapolis.
HIATT, Ralph, Gaston.
HORTON, Carl H., Macy.
JAMES, David R., Hammond.
KOONCE, George S., Evansville.
MAXSON, Roy, Fort Wayne.
MYERS, Basil Earl, Indianapolis.
NICHOLS, Bernard William, Dana.
REESER, Harley R., Logansport.
RITCHIE, Kent S., Indianapolis.
RODERICK, Floyd E., South Bend.

Sergeants—Continued

SKIDMORE, John M., Indianapolis.
SLENTZ, Daniel R., Fort Wayne.
SNIDER, Perry B., Greencastle.
STURGEON, Charley G., Nashville.
SUBA, John, Indiana Harbor.
WILLIAMS, James, Fort Wayne.
WINCHELL, Judge E., Tell City.

Corporals

BAZIN, Charles, Gary.
BEARD, Charles S., Warren.
BEHRENS, Walter J., Lafayette.
BRENTON, David C., Indianapolis.
BRYAN, Donald C., Mishawaka.
CASE, Arthur L., Connersville.
COURTNEY, Frank C., Linton.
FELLENZER, James B., Rosedale.
GARRETT, Earl, Indianapolis.
GARRITY, James J., New Albany.
HUGHES, Eugene M., Monon.
JOHNSTON, Ora F., Pittsboro.
KLEINSCHMIDT, August, Mount Vernon.
LONGAKER, Lester D., Anderson.
MADARY, Otto, Twelve Mile.
MITCHELL, Carl, Indianapolis.
NEW, Louis Ernest, LaPorte.
PARKER, Verner B., Evansville.
PORTER, Raymond T., Reynolds.
POTTS, Mason, Evansville.
RAGAN, Arthur E., Kokomo.
ROBBINS, William, Bloomingdale.
SANDERSON, John C., Terre Haute.
STEPP, Guy A., Terre Haute.
THORNTON, James, Matthews.
WIDENER, Willie G., Brazil.
WILLIAMS, Albert W., Culver.

Buglers

BITTNER, Joseph P., Jeffersonville.
LEVEITT, Charlie M., Newburg.

Wagoners

ETTINGER, Wade H., Anderson.
JOSLIN, Ray A., Rome City.

Privates

ADKINS, Fred, Greencastle.
ALLEN, Oral C., Merom.
ALSIP, Clifford H., Poland.
AMMON, Bryan, Indianapolis.
ANDREW, Robert E., Clay City.
AULER, Henry, Alexandria.
AUSTGEN, Joseph Anthony, Schererville.
BABCOCK, Charlie J., Porter.
BAGGS, James D., Warrington.
BARR, Chauncey W., Edwardsport.
BAUER, Herman J., Floyd Knobs.
BAUGHMAN, Victor K., Mount Etna.
BEACH, Hobart G., New Albany.
BEARD, Raymond, Aurora.
BENAWAY, Charlie D., Webberville.
BENNETT, Roscoe S., Evans Landing.
BICKNELL, Fred E., Muncie.
BRADFIELD, Charles R., Petersburg.
BREWER, Teddy C., Greenfield.
BRIDGES, George B., Huron.
BROWN, Clarence Emett, Lebanon.
BROWN, Floyd B., Holton.
BROWN, Pleasant, Corydon.
BROWN, Vitus W., Rockport.
BRYAN, John L., Annapolis.
BUCK, Carl E., Newcastle.
BUDZYNSKI, William, South Bend.
BULLOCK, Gustive Harry, Loogootee.
BUSSING, Thomas L., Brazil.
BUZZARD, Eldo, Austin.
CABRINI, Eugene, Mishawaka.
CANNON, James H., Albany.
CARPENTER, John Earl, Ridgeville.
CASEBOLT, Robert S., Valonia.
CATON, Guy L., Goshen.
CHAFFIN, Raymond R., Laconia.
CHANEY, Milo R., Frankfort.
CHASTAIN, Johnie, Campbellsburg.
COLEMAN, Lee, Petersburg.
CONDERY, Clarence C., Underwood.
CONRAD, Ernest, Petersburg.
COON, Russell Waldo, Gary.
COSTER, Claude, Solsberry.
COX, Fred, Princeton.

Privates—Continued

COX, Gilbert W., Sandborn.
CRABTREE, Clarence D., Marengo.
CROCKER, Clarence W., South Bend.
DARNELL, Russell J., Jonesboro.
DAVIS, Harry J., Elkhart.
DIERDOURF, Free W., Cetnerpoint.
DUCK, Paul J., Sanford.
DUFENDACH, Mark C., Huntingburg.
EARL, Claude, Heltonville.
EVANS, James T., Cicero.
FARLEY, Raymond, Shelbyville.
FIELDER, Joseph G., Columbia City.
FIELDS, Howard Halestead, Mooresville.
FILIPOUSKI, Jan, Micigan City.
FLACK, Charles, Evansville.
FLICK, John L., Holton.
FOCKLER, Harold Hammer, Warsaw.
FOLEY, James P., Evansville.
FOXLOW, Herbert A., Indianapolis.
FRASCIONE, Tony, Richmond.
FREDERICK, Cecil, Oaktown.
FULTON, Wilbur, Covington.
FULTZ, Adam, Martinsville.
GILLEN, Frank, Fort Ritner.
GILLESPIE, William L., Fort Wayne.
GILLILAND, Davis W., Clyde.
GOOD, John E., Knox.
GORDON, Homer, Mount Vernon.
GREGG, Joseph R., Zionville.
GRISWOLD, Charles, Vevay.
GUILBEAU, Romain L., New Orleans.
HANNEL, Benjamin R., Cass.
HARMAN, Lester L., Winchester.
HARPER, Elmer, Evansville.
HARTZ, Benj. F., Delong.
HAYS, Andrew, Greencastle.
HEDEEN, Omar Carl, Indiana Harbor.
HEISMAN, Samuel R., Sunman.
HILBERT, James R., Loogootee.
HINCHMAN, Clarence B., Vincennes.
HOFFMAN, Raymond H., Commiskey.
HUMPHRIES, Lewis G., Indianapolis.
HURST, Bernard, Oldenburg.
HURST, Zeno., Pekin.
INNIS, Marshall N., Milroy.
ISHAM, William O., Catlin.
JACK, Geoffrey, Windfall.
JORDAN, Dewey, Roseville.
KEETH, Clarence A., Paoli.
KELLER, Carl Raymond, Connersville.
KENDALL, Martin V., Shelbyville.
KENDZIORSKI, Victor, South Bend.
KING, Grover, Terre Haute.
KNECHT, Joseph Christian, Hartford City.
KOBB, Lawrence V., Mishawaka.
KOOL, John, Bicknell.
KUNKEL, Jacob, Brookville.
LAMB, Charles C., Gunsford.
LANDIS, Mike H., Westport.
LANG, Robert J., Ferdinand.
LAWRENCE, Isaac W., Eckerty.
LEATHERWOOD, Clyde F., Evansville.
LEE, William Robert, Kennard.
LESLIE, Harry A., Seymour.
LONG, William S., Green.
LYBROOK, John W., Jeffersonville.
McBRIDE, Harry L., New Castle.
McCORMICK, Winfield L., La Paz.
McDANIEL, Orlie K., Newcastle.
McDONALD, Lonzy, Shelbyville.
McKILLOP, James, Terre Haute.
MADDEN, Robert A., Indianapolis.
MADDY, Gerald, Newcastle.
MANSHIP, Russell, Fishers.
MARTIN, Charles A., Sullivan.
MAUCK, Bentley, Corydon.
MESKOVSKY, Toni, Indianapolis.
MICHAEL, John, Indianapolis.
MICHAELS, Francis E., Connersville.
MIESCH, Alfred George, Indiana Harbor.
MILLARD, Clyde, Montpelier.
MILLER, Howard H., Indianapolis.
MINER, Marcus, Indiana Harbor.
MONTGOMERY, Dana I., Terre Haute.
MOONEY, Ralph K., Princeton.
MORTORFF, Earl M., Ashley
MULLIS, Myrel, Owensburg.

INDIANA

Privates—Continued

MURPHY, Thomas J., North Vernon.
NAMO, Angelo, Gary.
NEBERGALL, Cleo, Terre Haute.
NORRIS, William, Shelbourne.
OBERMEYER, Henry Herman, Lafayette.
PACHMAYR, Frank J., Kokomo.
PALMER, Joseph L., Larwill.
PARKS, Eben W., Mishawaka.
PERRY, Ora L., Evansville.
PETERSON, Phillips, Hammond.
PHILLIPS, Fred G., Lafayette.
POLEY, James T., Evansville.
PORTER, Leo Ross, Angola.
PRATHER, Charles R., Somerville.
QUICK, Christopher, Corydon.
RABER, George F., Wadesville.
RALSTON, Wilbur, Winchester.
RATLIFF, William A., Martinsville.
REE, William, Winamac.
RICHTER, Edward, Mishawaka.
ROACH, Samuel, Indianapolis.
ROBERTS, Ralph Waldo, Eaton.
RUBY, Wilbur M., Sellersburg.
RUSSEL, Charles, Shalburn.
SAVOY, Frank J., Fort Wayne.
SCHAFFER, Henry F., Corydon.
SCHILL, Joe, Crothersville.
SCHRAUB, Henry E., Versailles.
SELM, Harry M., Connersville.
SHANAHAN, James Joseph, Rushville.
SHEW, Loren M., Clinton.
SHONK, Edwin, Clay City.
SIMMERMEYER, Frank J., Batesville.
SKURETH, John J., Hammond.
SLOAN, Bonnie M., Georgetown.
SMITH, Albert Evans, New Albany.
SMITH, Charles A., Huntington.
SMITH, Firman R., Eaton.
SMITH, Henry, Mishawaka.
SPOONMORE, Elmer, Williams.
SPRINKLE, Henry T., Indianapolis.
STEVANS, Ray W., Corydon.
STINEMAN, Thomas H., Wabash.
STOVER, Orville N., Union City.
STUNKARD, Roy, Indianapolis.
SURFACE, Henry O., Greenwood.
TALLERDAY, Guy Edward, Elkhart.
THOMPSON, Albert, Chesterfield.
THORNBURG, Byron W., Marion.
TODD, Jessie R., Winston.
TOUT, Leroy, Perrishing.
TOWNSEND, Eden L., Indianapolis.
TUCKER, Russell R., Pennville.
UTROSKE, Fred Charles, Hanna.
WAGNER, Glen G., Richmond.
WALDA, Clinton C., Fort Wayne.
WALKER, Amos E., Columbia City.
WALTERICK, Claude L., Terre Huute
WALTON, Edward William, Brazil.

Privates—Continued

WARREN, John, Madison.
WEAVER, Virgil E., Fort Wayne.
WEAVER, William, Indianapolis.
WELSH, Joseph, Greensburg.
WHITACRE, Orvel L., Hartford City.
WHITEHURST, Walter S., Butler.
WILES, Clarence Alton, Flora.
WILSON, Alba A., Tipton.
WILSON, Winfield S., Logansport.
WINGERT, Harold, Crawfordsville.
WISEHART, Oral, Forrest.
WOJIECHOWSKI, George S., South Bend.
WOOD, Russell H., Fort Wayne.
YEAGER, Curtis L., Atherton.

DIED OF ACCIDENT

Major

COBLE, Paul B., Frankford.

Lieutenants

COLBURN, Harry C., Indianapolis.
GRISNER, Walter, Royal Center.
ROTHENBERGER, Elmer Earl, La Fayette.
SIMS, Charles N., Delphi.
WATSON, Harold Samuel, Indianapolis.

Master Engineer

TIMMONS, Garney M., Fillmore.

Sergeants

HOBSON, Earl J., Boonville.
JONES, Grover, Newtown.
KOPINSKI, Sylvester, South Bend.
KWASNESKE, Mike, Elkhart.
LAUER, Louis George, Fort Wayne.
PATTON, Ennis R., Campbellsburg.
REGNOLD, Joseph Holgate, North Judson.
SCHULZ, Chester E., Evansville.

Corporals

ARNOLD, Ralph E., Bainbridge.
HOLTSCLAW, Oscar, Danville.
PEDERSEN, Hans W., Gary.
ROWND, Lester C. Indianapolis.
STAGGS, Fred E., Terre Taute.

Buglers

GALLADAY, James D., Kokomo.
GALLAGAN, Wibur T., Logansport.

Mechanic

BUTTON, Fred William, Marion.

Privates

ABNER, Ben Harrison, Loogootee.
ADAMEC, Joe, Indiana Harbor.

Privates—Continued

BAKER, Horace R., Lizton.
BURBAN, Eddie J., Vevay.
BURNS, John W., Laporte.
BURNS, Paul, Indianapolis.
CARMICHAEL, George, Muncie.
COOK, Fred M., Fort Wayne.
COTTRELL, Roy, Clinton.
DANFORD, Sharon McKinley, Muncie.
DRAKE, Henry, Monterey.
EASTERDAY, Lawrence A., Peru.
EPPERT, George Lewis, Coal Bluff.
FITE, Marion C., Bridgeport.
FRAZIER, William Orville, Hagerstown.
GREIM, Charles W., Fort Wayne.
HARRIS, Wade E., Elkhart.
HAUSER, Lewis, Lyons.
HILL, Thomas, Gary.
HOLLAND, Leo P., Peru.
HUNT, Paul, Centerville.
JOHNSON, John, Bedford.
KIMBALL, Willis O., Indianapolis.
KOSTBADE, Edward C., Hobart.
KUHN, Herbert H., Warsaw.
LAND, Walter H., Madison.
LEBERER, Emmanuel O., Evansville.
LEWIS, Elzie, Madison.
LINEBERRY, Claude, Indianapolis.
MANDABACH, Carl Felix, Washington.
MASSEY, Hoyt S., Mitchell.
MENESTRINA, Cyrilla, West Terre Haute.
MOON, Charles S., South Bend.
MYERS, Jefferson O., Boonville.
NELSON, Rex E., Kokomo.
NESBIT, John M., Greenburg.
PARKER, Edwin O., Harrodsburg.
POLEISKO, Vendel, Dicksonville.
PRINCE, Earl H., Bloomington.
RAHM, Arthur, Indianapolis.
ROBINSON, Harry N., Warsaw.
ROHLER, Melvin A., Stockwell.
ROSINSK, Charles, Indiana Harbor.
ROSS, Carl F., Middletown.
SCHRIBNER, Carl W., Russellville.
SCHUCHTER, Albert G., Muncie.
SHIVELY, Dale, Indianapolis.
STOCKDALE, Paul C., Waynetown.
SURVANT, Russell M., Velpen.
TAYLOR, Harrison Z., Henryville.
VANHOLSBECK, Firmin C., Mishawaka.
VAUGHAN, John, Monge.
WHEATLEY, Miles E., Tell City.
WILKEN, Anthony, La Fayette.
WOLFE, Louis S., Lake Cicott.
YEAGER, Roy R., Indianapolis.
ZOOK, Claude, Morgantown.

★

IOWA

IOWA

CPL. PAUL R ADAMS
SHENANDOAH K.A.
PVT. HUBERT J. ARNDT
BRIGHTON D.D.
PVT VINCENT R ATKINSON
GUTHRIE CENTER D.D.
PVT FAY LLOYD ANDREWS
BURT D.W.
PVT. JOHN J. BLASER
CRESCO D.W.
LT. OLIVER P. BYAM
SIOUX RAPIDS K.A.
PVT. JOHN L. BRIDGES
WINTERSET W.A.
PVT. CARL J. BONZ
DUBUQUE K.A.
SGT. J H. BARNOSKE
MARION D.D.
PVT. MYRON J. BROOKS
LUANA K.A.
PVT LEE BRANNAN
BIRMINGHAM K.A.
LT. FRED H. BECKER
WATERLOO K.A.
PVT. ALBERT H. GRONNE
ELK HORN K.A.
CPL. GLENN S. CALHOUN
BEDFORD K.A.
PVT. WILLIAM A. CHRISTENSEN
LONG POINT K.A.
PVT CYRIL L CULTON
COUNCIL BLUFFS D.D
PVT. CHAS. J. COOPER
BENTONSPORT D.W.
PVT. MARTIN M. DOHENY
CUMMING D.D.
PVT. JOHN E. DILLAVON
GLIDDEN K.A.
CPL. PAUL R. DIXON
MYSTIC K.A.

IOWA

PVT. LEWIS AABY
UTE K.A.
PVT. JOHN H. MEHAFFEY
CARLISLE K.A.
PVT. HENRY L. ACORD
DES MOINES D.D.
PVT. FLOYD H. MARTHIS
ELKHART K.A.
PVT. AXEL H LARSON
RED OAK D.D.
PVT. ARTHUR C APPLEN
LIME SPRING D.W.
PVT. HARRY ANDERSON
HITEMAN D.A
CPL. HARRY F ANNAS
COLUMBUS JCT W.A
CPL. HANS E. ANDERSEN
WESTON W.A.
PVT. ALBERT B ANDERSON
HUMESTON K.A.
CPL. WM. J. BRANDENBURG
DE WITT D.D.
CPL. ARTHUR F. BRANDT
POSTVILLE D.W
CPL. JOSEPH C. BLAKE
NEW VIENNA D.D.
PVT. LE VERNE A. BELDING
WAUCOMA D.W.
PVT. EARL BLAKE
NORTHWOOD K.A.
PVT. ALBERT F. BECKMANN
OYERSVILLE D.W
PVT. JOE JIM BENDA
BROOKLYN D.D.
PVT. CALVIN A. BROWN
GRAND JUNCTION D.D.
SGT. JOHN E. BEZZENBERGER
BLOOMFIELD K.A.
PVT. JESSE L. BLAZEK
CROMWELL W.A.

IOWA

PVT GEORGE A BLAZEK
CROMWELL W.A.
PVT JOHN BIEVER
WATERLOO W.A.
PVT HERBERT WM BLICHMANN
DUBUQUE D.A
PVT JAMES J MURPHY
KESWICK K.A
PVT. EDD CARRICO
DAVIS CITY K.A.
PVT. MARTIN E. BEHRENDS
BUFFALO CENTER W.A.
PVT SAMUEL W BAILEY
FARRAR D.D.
PVT. JAMES F. BOOTH
PRAIRIE CITY K.A.
PVT RICHARD L. BERRY
CEDAR FALLS D.D.
PVT. HENRY P BRAASE
SCHLESWIG D.D.
PVT GEORGE J. BIHRER
ODEBOLT D.D.
CPL WM F BREDFELDT
DAVENPORT D.W
PVT CARL F BUSCHING
OLIN D.D.
SGT CHARLES O. BUNYAN
KEOKUK K.A.
PVT. JOHN D. BUSS
PARKERSBURG W.A.
PVT ERNEST I BULLER
KIRON D.D
PVT. AUGUST BERGER
ARCADIA D.D.
PVT. GEORGE W. BIRNEY
LARCHWOOD D.W.
PVT. WM. C BUELL
LYONS W.A.
PVT. GLEN D. BRAYTON
FARNHAMVILLE W.A.

IOWA

PVT. ODDIE J. S. BANER
HOLSTEIN K.A.
PVT. GEORGE H. BROUGHTON
MODALE D.D.
PVT. ANTON HUNKLER
TEMPLETON W.A
PVT. ALBERT F. BECKMANN
DYERSVILLE D.W.
CPL. HENRY E. HOPP
MASON CITY K.A.
CPL. RAYMOND M. COX
MO. VALLEY K.A.
PVT. EMRY M. COX
NEWBURG K.A.
PVT. OTIS W. CHURCH
WATERLOO K.A
PVT. HAROLD D. CASE
ESTHERVILLE W.A.
PVT. STEPHEN N. COYNE
AUBURN W.A.
PVT. GUY W. CHAPMAN
CLIO W.A.
CPL. MICHAEL S. MULHERN
SHELDON D.D.
PVT. ELMER CROUSE
ELDON K.A.
PVT. CHRIS M. CHRISTENSEN
ELLSWORTH D.D.
PVT. IVER H. CARLSON
ODEBOLT D.W.
PVT. JOSEPH W. CRETZMEYER
WAVERLY D.D.
PVT. RAY CARVER
COLLINS D.D.
PVT. SYLVESTER H. CASE
HAMBURG D.D.
PVT. HARRISON CRITCHETT
GRINNELL D.A.
CPL. THOMAS BELL
DES MOINES D.D.

IOWA

PVT. LYELL I. CONVIN
CLARKSVILLE D.D.
PVT. VINCENT E. CARNEY
PARNELL K.A.
PVT. EMIL CARROLL
CEDAR RAPIDS D.D.
SGT. WM. LE ROY CRANE
MONTROSE D.D.
PVT. EDGAR C. DAVISON
BRIGHTON D.W.
PVT. IRA E. DALLY
WEBSTER CITY D.D.
PVT. EVERETT F. DILLON
SOUTH ENGLISH D.W.
PVT. HARRY R. DYBDALL
RINGSTED W.A.
PVT. EARL G. DUNBAR
DELOIT W.A.
PVT. JOHN W. DINHAM
MURRAY D.D.
PVT. ALFRED E. HAMMERS
FARRAGUT W.A.
PVT. RAYMOND G. DAUSLE
GLIDDEN K.A.
PVT. ARCHIE S. H. DIETERICH
GUERNSEY D.D.
PVT. FOSTER L. DOLAN
LISBON D.D.
PVT. F. J. J. DVORAK
CRESCO D.D.
PVT. RILEY E. DURAND
BRISTOW D.D.
PVT. FRANK [illegible] DE LONG
COUNCIL BLUFFS D.D.
PVT. JOSEPH E. DVORAK
MT. VERNON D.W.
CPL. GEO. E. DUNNING
ALDEN K.A.
PVT. CARL E. DORR
REMSEN D.D.

IOWA

PVT. JAMES M. DUNGAN
LOGAN D.W.
PVT. CHARLES F. DEAN
CHARITON D.D.
PVT. JAY W. DILLAVON
GLIDDEN K.A.
PVT. CHESTER I. DAINTON
BARTLETT D.W.
PVT. FRED C. SCHWENBRING
IRETON D.W.
PVT. ANDREW E. ERICKSON
STRATFORD D.D.
PVT. CHARLES C. ESPEY
CENTERVILLE D.W.
PVT. LEWIS J. H. EHLERS
BOONE D.D.
PVT. THOMAS J. McKINLEY
COUNCIL BLUFFS K.A.
PVT. RAY ENFIELD
LEWIS D.D.
PVT. GLEN H. EDLER
BATAVA W.A.
CPL. IM L. ENO
HAVELOCK D.W.
LT. W. O. ELMONSON
ORIENT D.D.
PVT. CLINTON F. LESAN
KELLERTON K.A.
PVT. EMIL W. EWOLDT
MANNING K.A.
CPL. FLOYD E. FERGUSON
WATERLOO K.A.
PVT. DAVID E. FALK
COUNCIL BLUFFS K.A.
PVT. ALEXANDER G. FERRY
WOODWARD D.W.
PVT. HENRY J. FORD
DECORAH D.D.
PVT. GEO. L. FOULK
MARION K.A.

IOWA

PVT. EDWARD C FOWLER
MUCAINE W.A.
PVT EMERY L. FRAME
MISSOURI VALLEY K.A.
PVT. EDWARD G FOGARTY
ELMA K.A.
CPL. PIERCE H FLOWERS
COIN K.A.
CPL. ORVILLE WOODIN
DOUDS K.A.
PVT CLARENCE L FOSTER
BRITT D.W.
PVT. LENORD C. FULLER
SHELLROCK K.A.
SGT WILLIAM J FOCHT
GRINNELL K.A.
PVT MICHAEL FREDERICK
SIOUX CITY D.D.
PVT. ANTON A. FINGEL
DUBUQUE D.W.
CPL OBED H FOLGERO
SLATER K.A
PVT. ROY M. GALVIN
DALLAS W.A.
PVT. SAMUEL REZNICK
NEWTON W.A.
CPL. MARK CANINE
ARLINGTON K.A.
PVT. ERNEST A. GALLAND
SALIX K.A.
PVT. ALVA G. L. GROVER
COUNCIL BLUFFS K.A.
PVT CHARLES BORDEAN
MASON CITY K.A
PVT FREDERICK J. GOODBURN
MARCUS D.W.
COOK HARVEY GODWIN
NEWTON D.D.
PVT MAHLON G. GRAY
HARTWICK D.W.

IOWA

PVT ED GEORGE GLYNN
SIOUX RAPIDS D.D.
PVT ARTHUR E WHITING
SIOUX CITY D.D.
PVT EDWIN H GRAYSON
EMERSON D.D.
PVT FRIEND L. GLEDDEN
OAKVILLE D.D.
PVT WILLIAM A GISS
DENISON K.A.
PVT CHARLES G GAREY
TIPTON D.W.
PVT. LEWIS A MacGREGOR
DES MOINES D.W.
PVT ERNEST C. GRASSMEIER
HAMBURG D D
PVT GEORGE W GARES
FARMINGTON W A
CPL CHAS. GOERNDT
DOLLIVER W.A.
PVT. CARL S. GILMORE
DUBUQUE K.A.
PVT. ELMER G. GUENTHER
NORTH ENGLISH D.D.
PVT: HUGH H. GALLAND
SALIX D.D
PVT. WM. FRED KASTER
ACKLEY K.A.
PVT. HENRY P. HELDT
OGDEN K.A.
PVT. JESSE R. HARVEY
BRIGHTON D.D.
PVT CARL W J HEIDENREICH
ROCKFORD K A
PVT CARL JOHN HOKEL
HUXLEY D W
CPL. JAS HOLMES
HOCKING D.D.
PVT EDWARD HAUT
DAVENPORT K A

IOWA

PVT. FRED E. HARPER
AGENCY D.W.
PVT. CLARENCE L. HYSINGER
FRUITLAND D.D.
PVT. ALBERT R. HAAKINSON
LUTON W.A.
PVT ALBERT A. HOWE
VIOLA D.D.
PVT. GEO. H. HAWKINS
RED OAK K.A.
PVT. ALBERT S. HODGES
OELWEIN D.W.
MECH. NATHAN C. HARVEY
GREENVILLE D.W.
PVT. BENJAMIN B. GILBERT
COON RAPIDS W.A.
PVT. EDDIE L. HAUGEN
FOREST CITY W.A.
PVT. FREDERICK HATCHER
LOVELAND W.A.
PVT PAUL F. HAUSER
MELBOURNE D.W.
PVT. JOHN C. HUBER
PEOSTA W.A.
PVT. JOSEPH M. HRUBES
BRITT K.A.
PVT. RAY A. HILDRETH
LOMAVILLE D.D.
PVT. ARTHUR HENG
RADCLIFFE D.D.
PVT. OLO VRNEST
CHARLES CITY D.D.
LT. CHESTER R. HOWARD
MT. VERNON K.A.
PVT. VERN R. HAWBAKER
RIPPEY D.W.
PVT. PAULUS W. HILMER
GREENE W.A.
PVT HAROLD A. HECKER
LYONS D.D.

IOWA

PVT. DAVID V. HAMLETT
McGREGOR W.A.
PVT. MERLE H. HANEY
LIBERTYVILLE D.W.
CPL. CHARLES E. HOPKINS
BRANDON W.A.
PVT EDWARD WM. HILKER
PAULLINA D.D
PVT. RUBY B. HARLAN
MO. VALLEY K.A.
PVT. HENRY J. HARRINGA
TITONKA D.D.
PVT. GEORGE HAWKINS
RED OAK D.D.
PVT. ROY C. HICKMAN
NEWTON D.D.
PVT ROBERT E HINDMAN
HORNICK D W
PVT ALONZO G BROWN
WILTON K A.
PVT. ALVIN J. HILKER
PAULLINA D.D.
CPL. HORACE F. HARVEY
EMERSON D.D.
PVT JOHN HALVERSON
CALMAR K A
PVT EARNEST E. HERNDON
LUCAS D W.
PVT. CHAS F. HEIN
DUNLAP W A.
PVT PETER HERMES
PEOSTA W.A.
PVT LAUREL L. HANAN
NEW HAMPTON D.D.
PVT. GEORGE A. HERBEL
CRISTON K.A.
CPL. FRANK W. JONES
CRESCO K.A.
PVT ANDREW JOHNSON
WALLINGFORD D.D.

IOWA

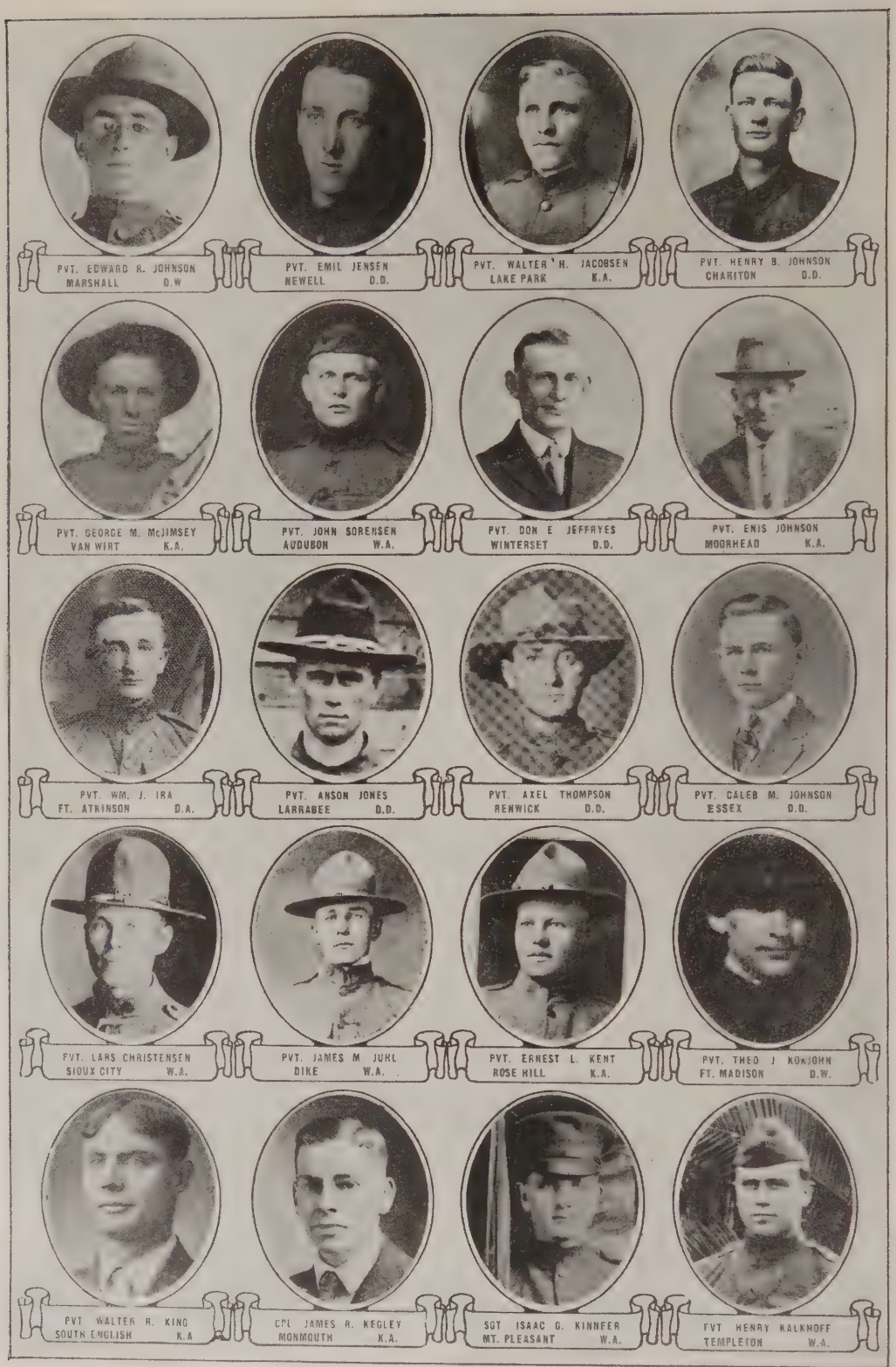
PVT. EDWARD R. JOHNSON
MARSHALL D.W
PVT. EMIL JENSEN
NEWELL D.D.
PVT. WALTER H. JACOBSEN
LAKE PARK K.A.
PVT. HENRY B. JOHNSON
CHARITON D.D.
PVT. GEORGE M. McJIMSEY
VAN WIRT K.A.
PVT. JOHN SORENSEN
AUDUBON W.A.
PVT. DON E JEFFREYES
WINTERSET D.D.
PVT. ENIS JOHNSON
MOORHEAD K.A.
PVT. WM. J. IRA
FT. ATKINSON D.A.
PVT. ANSON JONES
LARRABEE D.D.
PVT. AXEL THOMPSON
RENWICK D.D.
PVT. CALEB M. JOHNSON
ESSEX D.D.
PVT. LARS CHRISTENSEN
SIOUX CITY W.A.
PVT. JAMES M JUHL
DIKE W.A.
PVT. ERNEST L. KENT
ROSE HILL K.A.
PVT. THEO J KONJOHN
FT. MADISON D.W.
PVT WALTER R. KING
SOUTH ENGLISH K.A
CPL JAMES R. KEGLEY
MONMOUTH K.A.
SGT ISAAC G. KINNEER
MT. PLEASANT W.A.
PVT HENRY KALKHOFF
TEMPLETON W.A.

IOWA

CPL CHARLES F KELLER
GARWIN W.A.
PVT JOHN F KLUMENBERG
ASHTON D.W
PVT. HENRY KLEWE, JR.
SIOUX CITY K.A.
PVT URIE GUY KIONS
SCRANTON D.D.
CPL CLIFFORD W. KINKEAD
RIPPEY D.W
PVT LOUIS E. KOEBRICK
CHARLES CITY K.A.
PVT. JOHN KNUTE
GLIDDEN D.D.
CPL. LUDWIG KOCK
ROCK RAPIDS D.D.
PVT CYRUS VAN KING
CURLEW D.D.
SGT. HERMAN KNUTE
GLIDDEN K.A.
CPL. JOSEPH F. KRIZ
CEDAR RAPIDS K.A.
PVT. LACEY L. KERR
SIGOURNEY K.A.
PVT. LEE N. KENYON
BROOKS K.A.
PVT. GLENN R. KENNEDY
NEWTON D.W.
PVT. SAMUEL B. KNAPP
LINDEN K.A.
PVT. ELMER L. KESELBURG
WAUKON JCT. D.D.
PVT. NICHOLAS KASS
BELLEVUE W.A.
PVT. FRANK E. LAIRD
ROCKWELL CITY W.A.
CPL. FRANK A. LILLIS
LOWDEN K.A.
LT. THOMAS E. LANGAN
COUNCIL BLUFFS D.D.

IOWA

PVT. HARRY W. LANGDON
PERRY K.A.
PVT. CORNELIUS LYNN
RODNEY K.A.
PVT. CLAUDE L. KIMSEY
RED OAK K.A.
PVT. CHRIS LINDER
PAULLINA D.D.
PVT. NEWTON E. LONG
HAMPTON K.A.
PVT EDGAR LINDERMAN
GIVIN K.A.
PVT. GERHARD J. LARSON
BUFFALO CENTER K.A.
MECH. CHARLES A. LUCAS
KEOKUK D.D.
PVT. J. M. LILLIE
MARION D.D.
SGT. ROY E. LAWBAUGH
MANNING W.A.
PVT. HENRY LEMBKE
ELKADER K.A.
SGT. TALBOT F. LATHAM
DE WITT W.A.
CPL. EARL J. LISLE
PERRY K.A.
PVT WM. J. LANCK
ELMA D.D.
CPL. F. L. LANGBEHN
CASEY W.A.
PVT HARRY S LARRABEE
CHASE CITY D.D.
PVT. ADOLPH R. LODDEN
FORT DODGE D.W.
PVT. GEO. LEUCHTENMACHER
ELGIN W.A.
PVT. HAROLD F. LANCASTER
CHARLES CITY K.A.
PVT. CHARLES A. LADD
GRAND RIVER K.A.

IOWA

PVT ERNEST W LEDMAN
KALONA D.D.
SGT ROY LONG
MT. PLEASANT D.W.
PVT JOHN LINDERMAN
GIVIN D.D.
PVT WILLIAM LAYSON
HORNICK D.D.
PVT CLIFFORD A LARRIMER
LAURENS K.A.
CPL GLENN E MATHENS
FARMERSBURG D.D.
PVT. JAY MANN
CEDAR RAPIDS K.A.
PVT HERBERT L. MICHELS
OSAGE W.A.
PVT. WM. MEINOST
TRIPOLI K.A.
PVT. EDWARD C. MADDOCK
HAZELTON D.D.
PVT. SAMUEL A. MILLER
ANITA D.W.
PVT. JOHN R. MOSS
MO. VALLEY K.A.
PVT ELMER J MOSS
MO VALLEY K.A.
PVT. EDWARD C. BAKULA
ANAMOSA K.A.
PVT ARTHUR S. McELVOGUE
DES MOINES W.A.
CPL WILLIAM MAY
INDIANOLA K.A.
PVT. LOUIE J. KENNEDY
ROCKWELL CITY D.D.
PVT. KENNETH L McCOY
MELROSE D.W.
PVT. CARL E. MIDKIFF
MANCHESTER K.A.
CPL. BERT McCLURE
MOULTON D.W.

CPL. JOSEPH W. SIMMONS
SELMA W.A.
PVT. EDWARD A. MATHEWS
IONIA W.A.
PVT. ALBERT H. MOHR
PRESTON W.A.
PVT. CLARENCE C. WALLACE
COLFAX D.D.
PVT. PLINY B. McBRIDE
GREENFIELD W.A.
PVT. EDWARD MENSCHEL
HASTINGS W.A.
CPL. FRANK McCUTCHEON
MAQUOKETA W.A.
PVT. HAROLD McBROOM
KELLOGG K.A.
PVT. WILLIAM MOORE
ROCKWELL CITY D.W.
PVT. HAROLD MINER
OLIN K.A.
PVT. CHAS H. MILLER
BLANCHARD D.W.
CPL. CHARLES M. McCORD
BURLINGTON D.D.
SGT DONALD J. MARSH
CARLISLE K.A.
PVT. EARL MAYERS
SHENANDOAH K.A.
PVT JOHN J HALWEG
MOVILLE K.A.
PVT GEORGE W. MILLER
ROCK VALLEY W.A.
PVT. CHARLIE MELSA
SWISHER K.A.
PVT. BERT W. MEIGS
FORT DODGE D.W.
PVT. JOHN C. MUSSELMAN
LEON D.D
PVT. LEWIS H. MORKEN
LOCUST K.A.

IOWA

SGT. WILLIE D NEAL
OSCEOLA D.W.
PVT. RICHARD J. O'RIELEY
McGREGOR K.A.
PVT. CHARLES S. NYE
SEYMOUR K.A.
PVT. HENRY NELSON
INDEPENDENCE D.D.
PVT. CHARLIE NOSKA
MT VERNON K A
SGT FREDERICK C. NOTTGER
WAVERLY D.D.
PVT. JOHNNIE NELSON
GRAITTINGER K.A.
PVT. THEODORE O. OLSON
THOR D.D.
PVT. EDD F MAHANKE
PARKERSBURG D D
PVT DANIEL MOELLER
FRESTON K A.
PVT. GEORGE H. MARTZ
STORM LAKE K A.
PVT. WILLIAM MURG
HOLSTEIN D.D
CPL FRANK NORRIS
LENOP D.W.
PVT ROY J O'CONNOR
BERNARD D.D.
CPL HARRY J NELSON
WINFIELD W.A.
PVT OLAF S. OLSEN
REMBRANDT D.D.
PVT JOHN H SHLINGER
PORTSMOUTH K A.
PVT CARL E. OTTO
LAKE MILLS K.A.
PVT. CHRISTIAN L. NISSEN
CEDAR FALLS D.W.
PVT GEO NISSEN
MANNING W.A.

IOWA

PVT. ARIEL C. RASMUSSEN
CLEAR LAKE D.W.
PVT. FRANK C. NICHOLAS
MARBLE ROCK D.D.
PVT. AUGUST NIMECHEK
BELLE PLAINE D.D.
PVT. JOHN A. OLSON
HALFA D.D.
CPL. ARIEL PAUL
DAYTON W.A.
PVT. FRED C. PASSICK
WEST SIDE D.D.
PVT. REINHARD PUMP
LAPORTE CITY K.A.
PVT. J. H. PASLEY
GLIDDEN D.D.
SGT. BERNARD J. POHLPETER
FT. MADISON K.A.
CPL. EARL L. PARK
DUNLAP W.A.
PVT. LOUIS J. PION
MASON CITY W.A.
LT. EMERIC A. PETERSON
FARLEY D.D.
PVT. JOSEPH J. PNETZ
EARLY D.D.
PVT. SYLVESTER W. PHILLIPS
DES MOINES K.A.
PVT. WILLIAM PARKER
BUSSEY D.W.
PVT. ROLAND D. PUDER
MARTINSBURG K.A.
PVT. CHARLES IRA PACE
LOHRVILLE K.A.
PVT. BEN COOBS
KLEMME W.A.
PVT. MARTIN E. PETERSON
LINN GROVE D.D.
PVT. GILBERT E. PEDERSON
NORTHWOOD W.A.

IOWA

PVT. DANNIE REDENBAUGH
STORM LAKE D.D.
PVT. WESLEY R. RIDGWAY
RUNNELLS D.D.
PVT. LEWIS W. RICHTER
LEEDS D.D.
CPL. KENNETH ROBBINS
OODDELL K.A
PVT. GUY I. ROATH
FERTILE D.D.
PVT. WILLIAM A. ROLL
ELDORA D.D.
PVT. THURLOW W. BALL
BLOOMFIELD D.D.
PVT. JACOB ROHRBACHER
AMANA D.D.
PVT. SPENCER R. RAUSCH
SPENCER K.A.
PVT ARNIE RYUN
CHARITON K.A.
PVT. GEORGE H. RICKLEFS
IRETON D.D.
PVT. EDWARD R. ROMELFANGER
APLINGTON D.D.
PVT. JAMES D. RAVER, JR.
WEST LIBERTY D.D.
CPL. GLEN E. RHODES
SLOAN K.A.
PVT. MORITZ REINCKE
BATTLE CREEK W.A
PVT. JAY H. MILAM
SELMA D.D
PVT. CHESTER E. RUTLEDGE
DES MOINES D.D.
PVT. JOHN REINIG
PORTSMOUTH K.A.
PVT. JOHN H. RENEKER
DOUDS K.A.
PVT. THEO. H. RHOMLER
DUBUQUE K.A

IOWA

PVT. JOHN ROTTMAN
WILTON JCT D.D.
PVT. ARTHUR L. REES
BLAIRSBURG D.W.
PVT. CLIFFORD L. RICHARDS
DANBURY W.A.
PVT. JOHN VASICIKY
BELLE PLAINE K.A.
PVT. MAX E. RASMUSSEN
CLEAR LAKE K.A.
PVT. EDWARD S RASLER
DES MOINES K.A.
PVT. FRED A. SLAYDER
EAST PERU D.D.
CROMWELL D.D.
PVT JAMES L SUTTON
MASON CITY D.D.
PVT. GEO. F. SINKS
LOCKMAN D.A.
PVT. FRED SCHWARTZ
ROCK RAPIDS W.A.
PVT. ROBERT W. SOLLADAY
OAKVILLE D.W.
PVT. JOHN STEKELENBURG
SALIX K.A.
TREYNOR K.A.
CLEAR LAKE D.D.
CARROLL D.D.
CHARLES CITY D.A.

IOWA

PVT. LEO A. SCHWIND, JR.
DUBUQUE D.W.
PVT. LEO G. MERCHANT
MARION D.D
PVT. CHRIS SCHROEDER
BELLEVUE D.D.
PVT. PERRY W. SKINNER
CRESTON W.A
PVT. JOHN BERGSTAD
THOMPSON W.A.
PVT. BERNARD H. STERN
CHARLOTTE W.A.
CPL. PATRICK J. SHEEHAN
BERNARD D.D.
PVT. GEO. E. STRAWN
ST. CHARLES W.A.
PVT. RAY SCOVEL
LIBERTYVILLE D.D
PVT. LAWRENCE SCHENK
HILLS K.A.
SGT. MATHEW SPANTZ
DUBUQUE K.A.
PVT. OLOUSE J. STEFFENS
PRIMGHAR D.D.
PVT. AUGUST G. SCHNELL
ROCKWELL CITY K.A.

IOWA

PVT. WILLIAM D. STEINER
VARINA D.D.
PVT. ARTHUR H STANS
HALBUR D.D.
PVT. GEORGE F SMITH
ROLFE W.A.
PVT LEWIS J SNODER
ALDEN D.D.
PVT ROSCOE H STUBBS
HEDRICK D.D.
PVT. LOUIS W. CEMPING
RUTLAND K.A.
PVT. MENZO WIDEL
MAQUOKETA K.A.
PVT. JOHN C KUNTSON
FERTILE K.A.
PVT. HENRY W A. SCHMEELK
CORRECTIONVILLE D.D.
CPL EVERETTE W SHIPMAN
CORWITH W.A.
PVT. RAYMOND W SCHMIDT
DUBUQUE D.W.
PVT OMAR B. SHEARER
GUTHRIE CENTER K.A.
PVT. LEO SWEN
CORYDON D.D.
PVT ARTHUR J. SIMMERMAN
FARRAGUT D.D.
PVT. CHESTNEY V. SHARPE
LOCKRIDGE D.D.
PVT. G. SLANSON
MARION K.A.
PVT. WM R SCHERER
BURLINGTON K.A.
PVT. MERWYN E SMITH
SLOAN K.A.
CAPT. JOHN D SWINEY
DAVENPORT D.D.
PVT. WILLIE SONKSEN
STRATFORD K.A.

IOWA

LT L. C. SHULL
SIOUX CITY D.W.
PVT. FRED J. THEVIOT
McGREGOR K.A.
PVT. HENEN THOMPSON
GREENFIELD K.A.
PVT DON H BOWERS
LIME SPRINGS W.A.
PVT GEORGE BRANDT
MUSCATINE D.A.
PVT EDWARD H TOSEL
MANLY D.D.
PVT. PERRY L. TOOMBS
NEWELL K.A.
PVT. ROBERT A. THOMPSON
NASHUA K.A.
PVT. ROBERT W. TADLOCK
MEDIAPOLIS D.W.
PVT. LOUIS B THOR
DUBUQUE D.D.
PVT. HOWARD S. THOMAS
DUBUQUE D.W.
PVT. WILLIAM R. THOMPSON
ALBIA D.W.
PVT. CARL J TIERNEY
FT. DODGE D.D.
CPL. LELAND P. SCOTT
MORNING SUN K.A.
PVT JOHN W. THOMPSON
FLORIS D.D.
PVT THOMAS J THORLA
MOUNT AYR W.A.
PVT. THEODORE C. THORSON
INWOOD K.A.
PVT. LLOYD D. TUFLY
MO. VALLEY K.A.
PVT. HERBERT THOMPSON
GRINNELL D.W.
CPL THOMAS VANHOY
MARSHALLTOWN D.D

IOWA

PVT. JOHN VAN VEEN
PELLA K.A.
PVT. BEN KAUFMAN
LAKE PARK K.A.
PVT. PARKER N. REEVES
BLOOMFIELD D.D.
PVT. DICK VAN HOLLAND
ROCK VALLEY D.D.
PVT. NEVILLE B. O'HARA
LOGAN K.A.
PVT. CLARENCE V. VOLTZ
DUBUQUE K.A.
PVT. ERNEST S. VAN D. MARK
EVERLY K.A.
PVT. JAMES C. WARE
CENTERVILLE K.A.
PVT. JOSEPH H. WYATT
DES MOINES K.A.
PVT. ELMER M. WILSON
CORWITH D.W.
PVT. AMES WIRE
GRAVITY K.A.
BUGL. LEO E. WADDLE
VINTON D.D.
SGT. RENNIE E. HENRY
RED OAK D.W.
PVT. ELMER R. WEBER
PISGAH D.W.
CPL. JAMES L. WOOD
PRINCETON W.A.
SGT JOHN A. WILSON
MARATHON W.A.
PVT ARTHUR G. WITT
HAWARDEN D.D.
PVT. EMANUEL LUCAS
DAVENPORT K.A.
CPL. BRYANT O. DAVIS
FONTANELLE W.A.
PVT. JOHN H. WOODWARD
HAMBURG K.A.

IOWA

PVT. BERNARD KALKHOFF
TEMPLETON D.D.
SGT. EARL E. NELSON
SIOUX CITY K.A.
CPL. CLAUDE H. ST JOHN
CALAMUS W.A.
SGT. JOE J. WOLFE
ROLFE W.A.
PVT. THOMAS E. WOODS
SUMNER K.A.
PVT. GEORGE HOGOBOOM
KEOKUK D.D.
PVT. JACOB KONING
ROCK VALLEY D.A.
PVT. WILLIAM F. LEESE
CHARLES CITY D.D.
PVT. GUY MELVIN BLAKE
MUSCATINE D.W.
PVT. HAROLD OXLEY
DANA K.A.
PVT. SZCZEPAN SZMEJTER
DUBUQUE W.A.
PVT. LUTHER VOLMER
WAPELLO K.A.
PVT. EDWARD R BROWN
IRETON D.W.
PVT. JOHN FRAHM
ELMA K.A.
PVT. HENRY A HUILMAN
BELLEVUE D.D.
PVT. GEO. HAROLD GLYNN
LANSING D.W.
PVT. WALTER A. GILLIS
OSAGE K.A.
PVT. CHARLES E. GRIMES
ADAIR D.D.
SGT. LEO R FARMER
SIGOURNEY K.A.

IOWA

PVT. EARL C. WALKER
DE WITT W.A.
PVT. FREDERIK W. WAMBSAL
GOLDFIELD K.A.
CPL. JOHN H. WESACK
ADAIR D.D.
PVT NEWELL O WILMARTH
HARRIS K.A.
PVT. HUGH L WORK
FAIRFIELD D.D.
PVT. JOHN UNICKE
SHENANDOAH D.W.
CPL. FRED J. WURST
DUBUQUE K.A.
PVT. HENRY WEGMAN
HULL D.D.
PVT. JOHN E. WINES
WAUKON D.W.
PVT. HERBERT WUNNENBERG
SPERRY D.W.
CPL FLOYD WOODWARD
WINTERSET D.W.
SGT. GEORGE A. WILKINSON
WINTERSET K.A.
PVT. OWIE L. WILTSEY
UTE W.A.
PVT. WILLIAM J. YOUNG
GALVA W.A.
PVT. CARL H. O. ZAGER
KALONA D.D.
PVT. ROBERT E YANDELL
CONRAD W.A.
PVT. ARTHUR O. PETERSON
NORTHWOOD D.D.
PVT. OTTO C. ANTHES
AUDUBON K.A.
PVT. OMAR J. ARNOLD
HAWKEYE K.A.
PVT. HAROLD H. BLUECHER
DUBUQUE D.D.

IOWA

PVT. EARL LINDERWEIL
LAMONT D.W.
PVT. CLAUDE W. MELFISA
MELROSE W.A.
PVT. LEO P. NEUMAN
DUBUQUE D.W.
PVT. WILLIAM VON MUENSTER
CLARENCE D.D.
PVT. MALCOLM LOFTAAS
NORTHWOOD D.D.
PVT. WALTER H. LOOFT
LEDYARD K.A.
PVT. ROY BABCOCK
GALT D.D.
CPL. GLENN R. KENNEDY
NEWTON D.W.
PVT. PATRICK J. CATHERWOOD
MORRISON K.A.
PVT. WALTER DYRLAND
CALMAR D.W.
SGT. ORVILLE C. WINTER
VILLISCA D.W.
PVT. GUNNARD F. LILJEQUIST
STANTON W.A.
PVT. ARNOLD J. SCHMIEG
KEOKUK D.D.
LT. EARL WILLIAM PORTER
ATLANTIC W.A.
PVT. JAMES LINDSAY
DAVENPORT W.A.
CPL. JOHN H. CRATSLEY
WATERLOO W.A.
PVT. ARTHUR A. PETERMEIER
BAXTER K.A.
PVT. ED W. JACOBSON
SLOAN D.D.
PVT. FRANK F. GRAEBER
SIOUX RAPIDS K.A.
PVT. ROSS E. MOLINE
JESUP D.D.

IOWA

MUSC. REUBEN E. PETERSON
DAYTON W.A.
PVT. RICHARD M. RAYMOND
WAUKON D.W.
PVT. JAMES F. GOGGIN
BERNARD D.D.
PVT. LESTER R. ALBAUGH
ELKHART D.D.
PVT. ERNEST A. M. SCHMIDT
STRAWBERRY POINT W.A.
PVT. ROBERT H. ROUK
OAKLAND K.A.
PVT. ARTHUR W. KIRCHHOFFS
HARTLEY K.A.
PVT. EDGAR A. ASMUS
STRAWBERRY POINT D.D.
PVT. ROK KUCH
WILLIAMSBURG D.W.
CPL. CARL J. HJORT
DECORAH K.A.
PVT. DALE B. MATTICE
MANCHESTER K.A.
PVT. JESS E. DAVIS
GRAHAM K.A.
PVT. HENRY MILLER
AUDUBON K.A.
PVT. HOLLIS T. PAGE
CENTRAL CITY K.A.
CPL. DAVID S. KERR
COUNCIL BLUFFS K.A.
COOK RUSSELL L. COE
GRAND JUNCTION D.D.
PVT. EARL B. BEISELL
GOLDFIELD D.D.
PVT. HENRY A. LLOYD
COUNCIL BLUFFS W.A.
PVT. CHRISTIAN J. DEERBERG
LOWDEN D.W.
PVT. NICK J. GOLTZINGER
PEOSTA D.D.

IOWA

KILLED IN ACTION

Lieutenant Colonel

PIKE, Emory Jenison, Des Moines.

Lieutenants

BECKER, Fred H., Waterloo.
BYAM, Oliver P., Sioux Rapids.
CASE, Lyman E., Lamoni.
FORD, Charles M., Council Bluffs.
HOWARD, Chester R., Mt. Vernon.
HYMAN, Wm. P., Iowa Falls.
KEMBLE, John H., Muscatine.
McNAMARA, Leo P., Ida Grove.
NOWACK, Frank Daniel, Des Moines.
PRIME, Wendell F., Sioux City.
ROGERS, Lewis P., Winterset.
RUSSELL, Henry N., Washington.
STUBBS, David H., Des Moines.
WHITE, Winfield M., Sioux City.

Second Lieutenant

KIDDER, Hugh P., Waukon.

Sergeants

AUEN, Eilert, Lake View.
BERGES, Arthur H., Burlington.
BOWE, Elmer H., Bellevue.
BROOKS, Philip A., Lynn.
BUNYAN, Charles O., Keokuk.
COLLINS, Emmett E., Fort Des Moines.
CORBIN, Harry T., Ames.
FARMER, Leo R., Sigourney.
FOCHT, Wm. James, Grinnell.
GEISE, Ernest, Council Bluffs.
GRIGGS, Paul D., West Salem.
GRUBB, John F., Panora.
HART, Harry, Oskaloosa.
HEFT, Herman E., Independence.
HILGER, John, Granville.
HOBBS, Clem, Red Oak.
HOLMES, Oliver W., Council Bluffs.
KENDALL, Harry N., Shenandoah.
KNUTE, Herman E., Glidden.
LITTELL, Martin W., Keokuk.
McHUGH, Leo. P., Cumming.
McMANUS, Everette, Aurelia.
MARSH, Donald J., Carlisle.
MARSON, Harry W., Waterloo.
MOBLEY, Lotus N., Cedar Rapids.
MORRIS, Sol., Oskaloosa.
NELSON, Earl, Sioux City.
NELSON, Severt J., Ellsworth.
POHLPETER, Bernard J., Fort Madison.
POOLEY, Mark A., Webster City.
ROYSTER, George R., Lehigh.
SMITH, Eben A., Waterloo.
SPAUTZ, Mathew, Dubuque.
TOLSMA, Jacob, Le Mars.
WHALEN, Dave, Tipton.
WILKINSON, George A., Winterset.
WOODS, Gilbert H., Des Moines.
WOOLWINE, John I., Dubuque.

Corporals

ALBERT, Edward, jr., Montgomery.
ANDERSON, Carl R., Sioux City.
ANTWINE, Mark, Arlington.
BADGER, Bryant D., Council Bluffs.
BALLARD, Walter D., Redfield.
BARDSLEY, William, Iowa City.
BAUDER, Wilfred M., Oskaloosa.
BENNETT, Earl C., Lester.
BICKFORD, Ernest E., North English.
BRADSHAW, Vinton C., Battle Creek.
CALHOUN, Glenn S., Bedford.
CONAWAY, Earl T., Tabor.
COX, Raymond M., Missouri Valley.
CUNNINGHAM, Wm. T., Fairfax.
DAVIS, David W., Hedrick.
DENLINGER, Paul, Henderson.
DIXON, Paul R., Mystic.
DUFFIELD, Geo. C., Keosauqua.
DUNN, Morris, Council Bluffs.
DUNNING, George E., Alden.
EARLY, Guy B., Malcom.
ELLIOTT, Clarence M., Ft. Dodge.
ELLIS, Ralph, Iowa City.
ENRIGHT, Dennis E., Manchester.
FALL, Henry H., Red Oak.
FERGUSON, Floyd E., Waterloo.

Corporals—Continued

FLOWERS, Pierce H., Coin.
FOLGERO, Obed H., Slater.
FOSTER, Lorin L., Lamont.
GRASHOFF, Henry W., Aurelia.
GRIGGS, Floyd Ernest, Albion.
HAMMONS, Harry W., Malvern.
HANSEN, Peter G., Greenfield.
HARDINGER, George G., Garrison.
HAYS, Fred A., Morning Sun.
HEDUM, Alfred, Soldier.
HEIFNER, Rolfe E., Titonka.
HENSON, Claude, Shelby.
HJORT, Carl J., Decorah.
HOPP, Henry E., Mason City.
JACKSON, Floyd E., Clarinda.
JARVIS, John R., Creston.
JONES, Frank W., Chester.
KECK, Leo R., Creston.
KEGLEY, James P., Monmouth.
KELLEY, John W., Weedon.
KERR, David S., Council Bluffs.
KRIZ, Joseph F., Cedar Rapids.
KUNZ, George C., Dubuque.
McCOURT, James P., Atlantic.
McFADDEN, Melvin C., Davenport.
MARCHECK, Frank, Mystic.
MAY, William, Indianola.
METZGER, Oliver C., Allison.
MILLER, Orville J., Des Moines.
MILLER, William D., Ogden.
MILLER, William M., Malvern.
MOE, Guy E., Decorah.
MOSS, John R., Missouri Valley.
MYERS, Stanford A., Des Moines.
PARMSLEY, William B., Newton.
PETERSON, Allen R., Creston.
POLTON, Charley, Nevada.
PORTER, Donald E., Creston.
POWERS, Estill, Kingsley.
RANDOLPH, Roy, Melford.
REED, Verne O., Bloomfield.
RHODES, Glenn H., Sloan.
RIMEL, Harvey T., Pacific Junction.
ROBBINS, Kenneth, Goodell.
RODIN, Evald M., Burlington.
ROSE, Frank, New London.
SCOTT, Leland P., Morning Sun.
SEYBERT, Frank D., Council Bluffs.
SHOEMAKER, Wm. H., Winterset.
SHURTZ, Clarence V., Eagle Grove.
SIMPSON, Floyd L., Clarinda.
SPAUN, Harold A., Frankville.
STEPHENSON, Maurice, Red Oak.
STRONG, Jesse C., Mondamin.
SUTTON, William, Brooks.
SWAN, William H., Creston.
SWANGER, Ira V., Persia.
THOMAS, Clyde, Marshalltown.
TOSON, Olive, Winterset.
WAGNER, Henry W., Conrad.
WAY, Thomas D., Exline.
WEBSTER, Francis H., Central City.
WENIEKE, Louis E., Burlington.
WINTER, Snedden E., Ames.
WURST, Fred, Dubuque.

Buglers

ALLEN, Geo. F., West Cedar Rapids.
STEELE, Francis W., Boone.

Mechanics

BROGHAMER, Raymond J., Decorah.
COLLINS, James H., Alden.
DILLAVOU, John W., Glidden.

Wagoners

GRIM, Alfred, Waterloo.
HAMILTON, John A., Lehigh.
SEVERSON, Sanford, Kanawha.
SIBERTS, Carl C., Winfield.
STAFFORD, Roy, Des Moines.

Privates

AABY, Lewis, Ute.
ADAMS, Paul R., Shenandoah.
ADAMSON, Gernie B., Tabor.
AGGAZONE, Angelo, Centerville.
AGNEW, Albert, Davenport.
AKERSON, Arthur N., Sioux City.
ALBRECHT, Albert H., Pomeroy.
ALDINGER, George A., Hampton.
ALLEN, Emmet F., Greenfield.
ALLEN, Frank C., Ames.
ALLISON, Samuel C., Cedar.

Privates—Continued

ALLMON, Wm. D., Missouri Valley.
AMUNDSON, Axel, Osage.
AMUNDSON, Martin, Decorah.
ANDERSON, Albert B., Humeston.
ANDERSON, Arthur, Paten.
ANDERSON, Jens C., Clear Lake.
ANDERSON, Pete, Marshalltown.
ARNOLD, Harry W., Ottumwa.
ARNOLD, Omar J., Hawkeye.
AUSENHUS, Herman N., Kensett.
BAKER, James Hubert, Sheldon.
BAKULA, Edward C., Anamosa.
BALCER, Anthony, East Cedar Rapids.
BALDWIN, Alonzo P., Des Moines.
BARKER, Louis, Marengo.
BARNES, Charles H., Olwein.
BARNES, Lyle W., Quimby.
BARR, Carl H., Akron.
BARTELT, Ernest, Tripoli.
BARTLEY, Oscar Henry, Anita.
BATY, Sherman A., Knoxville.
BAUER, Eddie J. S., Holstein.
BAUER, George, Keokuk.
BEATTY, Leon, Washington.
BEBEE, Clarence L., Waterloo.
BECK, William E., Lansing.
BEER, Clyde E., Keosauqua.
BEERS, Edward A. C., Cedar Rapids.
BELL, Clifford N., Sioux City.
BENNING, John, Manchester.
BEVINS, Thomas F., Keystone.
BEZZENBERGER, John E., Bloomfield.
BIEVER, Albert M., Remsen.
BISHOP, Chester, Lovilia.
BISHOP, William E., Des Moines.
BLACKWELL, Joseph N., North English.
BLAKLEY, Donald E., Montezuma.
BLEVINS, Basil B., Humeston.
BONNICKSEN, Alfred, Ringsted.
BONZ, Carl J., Dubuque.
BOOTH, James F., Prairie City.
BORDEAU, Charles W., Mason City.
BRANNAN, Lee, Birmingham.
BREEN, Leo C., Titonka.
BRIGGS, John W., Woodbine.
BROCKMEYER, Wm. F., Colesburg.
BRONNINGER, Leslie E., Quinby.
BROOKS, Myron J., Luana.
BROWN, Alonzo G., Central City.
BROWN, Floyd W., Jefferson.
BURESH, John H., Cedar Rapids.
BURROWS, Leonard A., Goodel.
BURTON, Levi M. H., Emerson.
BUSS, Albert, Little Rock.
CAMPBELL, Henry S., Osage.
CAMPBELL, Marion R., Grant.
CAMPBELL, Milton J., Milton.
CANNY, George F., Fredric.
CANTU, Peter E., Davenport.
CARIS, John S., Mount Pleasant.
CARNEY, Vincent E., Parnell.
CARRICO, Edd, Davis City.
CATHERWOOD, Patrick D., Morrison.
CAVINESS, Carl L., Chariton.
CHANCE, George M., Odel.
CHOSE, Amund, Scarville.
CHRISTENSEN, Andrew A., Hampton.
CHRISTIANSEN, Herbert Christian, Ruthven.
CHRISTOFFERSEN, Soren, Treynor.
CHURCH, Roscoe G., Melvy.
CLASSEN, Grover, Reinbeck.
CLAUSEN, Robert L., Mason City.
CLINE, Lonnie Elmer, Fortington.
COFFIN, Paul R., Oskaloosa.
COMER, Clyde, Floris.
COOKINHAM, Glenn B., Ayrshire.
COOPER, John D., Clarinda.
COOPER, Laurance F., Clarinda.
CORNWELL, Arthur G., Dubuque.
COURBOT, Leon E., Riceville.
COWELL, Bazil E., Moravia.
COX, Emery M., Newburg.
CRAVENS, Cloyd, Lineville.
CRESWELL, Fred R., Sanborn.
CROSKREY, Roy C., Oakville.
CROWE, Elmer, Laddsdale.
CUMMING, Cecil C., Rolfe.
CURRY, Trimble C., Corning.
CUSHMAN, Clyde M., Council Bluffs.

IOWA

Privates—Continued

DACHENBACH, Joe A., Gunwald.
DAILY, Henry, Burlington.
DALEY, Le Roy P., Ottumwa.
DANKER, John H., Leuzeine.
DANKLE, Raymond G., Glidden.
DANNENBRING, Fred C., Ireton.
DAVIS, Albert W., Colesburg.
DAVIS, Jess E., Colesburg.
DEITCH, William L., Ottumwa.
DEKOCK, Gerritt, Sully.
DELAWYER, Bert D., Union.
DELONG, John R., Vinton.
DETERT, William, Solon.
DEVRIES, Edward, Prairie City.
DEWITT, Roscoe C., Dedham.
DE WOLF, Martin F., Sioux City.
DILLAVOU, John E., Glidden.
DONATUS, Charles, Tamby.
DOSTAL, Frank, Oxford Junction.
DRILLING, Leonard A., Lake View.
DRISH, Alexander S., East Pleasant Plain.
DUHME, Chris H., Lamotte.
DUNCAN, Kirk H., Lynnville.
DUNN, Tony B., Argyle.
DYE, Clifford, Center Point.
DYVAD, Carl C., Albert City.
EDINGER, Henry, Marysville.
EDWARDS, Gus., Newton.
EKSTROM, Fred G., Marshalltown.
ELLIS, John F., Centerville.
EMERSON, Horace B., Cedar Falls.
ENGLISH, Alfred A., Carroll.
ENNEBERG, Walter T., St. Ansgar.
FAFFL, Frank, Lamont.
FARMER, Wm. H., Mason City.
FLEMING, Williard, Fountain City.
FLESSNER, Henry W., Larchwood.
FLETCHER, Lester L., Reinbeck.
FLORA, Lee, Maxwell.
FORRESTER, James P., Fort Worth.
FOSTER, Floyd F., Perry.
FOULK, George L., Merican.
FOX, Wilbur F., Rock Valley.
FRANZ, Arthur C., Davenport.
FRERICHS, John J., Austinville.
FULLER, Leonard C., Shellrock.
FULLERTON, Harry, Rockford.
GALLAGHER, James M., Rockwell.
GEHRING, Louis W., Rutland.
GEYER, Leon F., New Hartford.
GIBSON, Howard F., Sherman.
GILBERT, Lawrence, Council Bluffs.
GILLIS, Walter Anthony, Osage.
GILLPATRICK, Wm. B., Waterloo.
GILMORE, Carl S., Dubuque.
GIMRE, Swen, Chester.
GITZY, La Verne B., Orient.
GRAEBER, Frank F., Sioux Rapids.
GRAHAM, Howard G., Mystic.
GRAHAM, Howard S., Waterloo.
GRAMMER, Ralph C., Ottumwa.
GREEN, Chauncey A., Hopkinton.
GREEN, Lee A., Clarinda.
GRENELL, John W., New Hampton.
GRESS, Robert A., Council Bluffs.
GREY, Leroy S., Davenport.
GRIDLEY, Lawrence W., Villisca.
GRIPP, Alva C., St. Charles.
GRONNE, Albert H., Elk Horn.
GROVER, Alva G. L., Council Bluffs.
GUTHRIE, Ferrand R., Melvin.
HAASE, Garbrand H., Carroll.
HAGAN, Felix H., Ruthven.
HAGG, Carl T., Algona.
HAHN, Bennie H., Cherokee.
HAHN, Ralph, Mount Vernon.
HALL, Homer J., Charter Oak.
HALVERSON, John, Calmas.
HALWEG, John J., Merrill.
HAMRE, Elvind L., Decorah.
HANFT, Allen, Columbus Junction.
HANSEN, Fred S., Lakepark.
RANSEN, Holger A., Clinton.
HANSON, Peter A. Soldier.
HARALDSON, Carl A., Rambrandt.
HARLAN, Ruby B., Missouri Valley.
HARRIS, Otto P., Lamoni.
HARRISON, Edgar B., Yorkshire.
HARTSHORN, Charles E., Farragut.
HARTUNG, John Albert, Keokuk.
HASS, Leo J., Ute.
HAUT, Edward, Davenport.

Privates—Continued

HAY, Merle D., Glidden.
HEAD, Lloyd W., Greenfield.
HEIDEN, Fred W., Denison.
HEIKEN, Henry, Anamosa.
HEISERMAN, Elsworth D., West Union.
HELLER, Carl B., Dubuque.
HENDRIX, Clinton C., Clinton.
HERBEL, George A., Creston.
HEROLD, Ernest T., Lacona.
HESS, John, Mason City.
HESSER, Joe E., Somers.
HIATT, Cleil, East Peru.
HICKEY, James A., Toddville.
HICKS, Floyd V., New Market.
HILDERBRAND, Henry H., Winfield.
HILGARDNER, Carl, Ottumwa.
HIRSH, Samuel, Columbus Junction.
HITE, Clem, Red Oak.
HOELLER, James P., Lovilia.
HOEPNER, Walter, Burant.
HOFFMAN, Elmer A., Clarinda.
HOFFMAN, William B., Sheldon.
HOLLISTER, Loren O., Mapleton.
HOLM, Helof G., Decorah.
HOOTON, Floyd B., Burlington.
HOUCHIN, Mitchel, Burlington.
HRUBES, Joseph M., Britt.
HUBBELL, Max L., Atlantic.
HUBER, Albert P., Fort Atkinson.
HUDSON, Charles M., Clarinda.
HULME, John D., Wayland.
HUNGER, Clarence J., Burlington.
HUSTON, Harry E., Valley Junction.
HUTCHINSON, Henry W., Jolley.
HYDE, Wilbur E., Osterdoch.
IRWIN, Thomas H., Galva.
JACKSON, James F. D., Council Bluffs.
JACOBSEN, Walter Hans, Lake Park.
JEFFREE, Arthur J., Clinton.
JENSEN, Kristian, Newell.
JENSEN, Oscar P., Bosin.
JOHNS, Forest G., Ticonic.
JOHNSON, Charles A., Sioux City.
JOHNSON, Chris N., Moorhead.
JOHNSON, Clifford, New Market.
JOHNSON, Tennis, Decorah.
JUHL, Chris, Plainfield.
KALINA, James R., Irving.
KANT, Alfred M., Moville.
KAPPAROS, John, Dubuque.
KASAL, Edward H., Chelsea.
KASISKE, William A., Winden.
KASTER, William F., Ackley.
KAUFMAN, Ben, Lake Park.
KEGLEY, Robert F., Cedar Rapids.
KENNEDY, James L., Dubuque.
KENT, Ernest L., Rosehill.
KENYON, Lee N., Brooks.
KERR, John H., Mount Sterling.
KERR, Lacey L., Sigourney.
KERSEY, Albert R., Grand Junction.
KIMBALL, Harry A., Clear Lake.
KIMSEY, Claude L., Red Oak.
KINDBERG, John I. M., Stanton.
KING, Walteer R., South English.
KIRCHOFF, Arthur W., Hartley.
KIRVIN, Vincent, Winterset.
KITE, Jesse J., Casey.
KLEWE, Henry, Jr., Leeds.
KNAPP, Camuel B., Linden.
KNUTSON, John C., Fertile.
KOEBRICK, Louis E., Charles City.
KOTHENBEUTEL, George F., Hampton.
KOTTKE, August W., Guttenburg.
KRONEGER, Carl Herman, New Albin.
KRUEGER, Elmer L., Baxter.
KRUMREY, Charles J., Charles City.
KRUSE, Claude J., Manning.
KUBIK, Edward R., Traer.
KUHLMANN, William Carl, Northwood.
LAMBE, Joseph Raymond, Graettinger.
LAMPMAN, Frederick W., Red Oak.
LARIMER, Clifford A., Laurens.
LARSEN, Nels P., Alta.
LARSEN, Thomas H., Sioux City.
LARSON, Gerhard John, Buffalo Center.

Privates—Continued

LAUGHLIN, John R., Zwingle.
LEMBKE, Henry, Elkader.
LEO, Dominco, Des Moines.
LEONARD, Jay, Aplington.
LEONARD, Rollyn E., Emmetsburg.
LEONARD, Tom V., Bedford.
LEWIS, George Edward, Council Bluffs.
LEYTHAM, Lowell S., Harlan.
LILLIS, Frank A., Lowden.
LINDERMAN, Edgar, Givin.
LINDSEY, William C., Ottumwa.
LINEHAN, Walter J., Davenport.
LINNELL, Carl M., Schafer.
LONG, Newton E., Hampton.
LONGHEAD, Thomas, Lee Mars.
LONNING, Bert B., Thor.
LOOF, John, Wellsburgh.
LOOFT, Walter H., Ledgard.
LOVIG, Hans, Gilman.
LUBBEN, Howard, Lubben.
LUCAS, Emanuel M., Davenport.
LUDDINGTON, Wallace W., Lorimer.
LYNCH, James V., Ayrshire.
LYNN, Cornelius, Rodney.
LYON, William R., Indianola.
McAVOY, Dewey, Washington.
McBROOM, Joseph H., Kellogg.
McCABE, Cornelius Bernard, Oskaloosa.
McCAFFREY, Lawrence, Council Bluffs.
McCLOUGHAN, Lester L., Allerton.
McFADDEN, Leo P., Storm Lake.
McGHEE, Harold G., Council Bluffs.
McGEOUGH, Clement A., Waterville.
McGUIRE, Charles J., Belmond.
McJIMSEY, George M., Van Wert.
McKINLEY, Thomas, Council Bluffs.
McKINNON, Glen B., Burt.
McNEILL, David, Onawa.
McVAY, Charles J. L., Burlington.
MACHACEK, Inie, Clutier.
MAGARRELL, William M., Adair.
MAHONEY, Clare S., Stanley.
MANN, Jay, Marion.
MARKS, Charles A., Oskaloosa.
MARKUS, Raymond, Davenport.
MARSH, William C., Liscomb.
MARSHALL, John S., Clarinda.
MARSHALL, Peter, Dedham.
MARTIN, Howard C., Oskaloosa.
MARTZ, George H., Storm Lake.
MARX, Henry J., Granville.
MATHEWS, Lawrence E., Clarks.
MATTICE, Dale D., Manchester.
MATUSCH, Charles A., Edgewood.
MAUGHAN, Clyde N., Albia.
MAYERS, Earl, Riverton.
MEANS, Orville E., Washington.
MELLOTT, Harold D., Oskaloosa.
MELSA, Charlie, Swister.
MERKLE, Ernest F., Lu Verne.
MESSERER, Harvey A., Sumner.
MEYOCKS, Walter J., Stanley.
MIDKIFF, Carl E., Manchester.
MIGUEL, Walter W., Arnolds Park.
MILLER, Henry, Audubon.
MILLS, Elbert F., Akron.
MINER, Harold, Olin.
MITCHELL, Thomas, Mystic.
MOELLER, Daniel, Maquoketa.
MOLYNEAUX, John L., Davenport.
MONSTER, William, Boyden.
MOORE, Albert, Mason City.
MOORE, Floyd A., Oskaloosa.
MOORE, Kenneth E., Bloomfield.
MORKEN, Lewis H., Locust.
MORRILL, Lloyd L., Atlantic.
MORRIS, Claude C., Oakland.
MORRISON, Merrill B., Unionville.
MOSS, Elmer J., Missouri Valley.
MOYNIHAN, John I., Fairfax.
MRSTIK, Joe, Cedar Rapids.
MUELLER, Gehardt L., Burlington.
MULLER, Julius F., Missouri Valley.
MURPHY, James, Keswick.
MURPHY, Thomas F., Wilton.
MURRAY, Thomas M., Cedar Rapids.
MYERS, Charlie L., Dysart.
MYERS, Tru W., Lamoni.
NEFF, Velven C., Ottumwa.
NEVINS, James Thomas, Dubuque.

IOWA

Privates—Continued

NEWTON, Perry E., Oskaloosa.
NICHOLSON, Pearl E., Mount Pleasant.
NICODEMUS, James W., Centerville.
NIELSON, Charley, Newell.
NINKE, Fred, Rockwell City.
NOLAN, William G., Shenandoah.
NORMAN, Harvey I., Hubbard.
NOSKA, Charles, Vernon.
NYE, Charles L., Seymour.
OAK, John J., Lyons.
OAKES, Arthur Alanson, Decorah.
O'BEIRN, Paul, Gravity.
O'BRIEN, Thomas J., Emmetsburg.
O'CONNELL, Ralph D., Cedar Rapids.
O'CONNOR, Eddie J., Dunlap.
O'DELL, Louis E., Bedford.
O'HARA, Neville B., Logan.
OHLINGER, John H., Portsmouth.
OLDS, Lancelot, Clinton.
OLSEN, Hans H. E., Gesup.
OLSON, Clarence, Jewell.
OLSON, William L., Fort Dodge.
OOSTER, Ben M., Shellrock.
O'REILEY, Richard J., McGregor.
OSBORNE, Lester F., Minburn.
OSTEEN, Harry E., Ida Grove.
OTTO, Carl E., Lake Mills.
OTTO, Harry E. R., Mapleton.
OXLEY, Harold M., Dana.
PABST, Fred, Grant Center.
PACE, Charles I., Lohrville.
PARCEL, Clarence M., Centerville.
PARKER, Gurney Burr, Coon Rapids.
PARNELL, Edwin, Choudrant.
PARRISH, Frank, Waterloo.
PAULSEN, Paul, Council Bluffs.
PEETZ, Fred G., Clinton.
PERESSINI, Joe, Des Moines.
PETERS, Guy H., Atlantic.
PETERSON, Charles, Dayton.
PETERSON, Marvin E., Linn Grove.
PETERSON, Oscar T., Gowrie.
PETRIK, Joseph F., Fairfax.
PFLUM, Geeorge H., Kingston.
PHILLIPS, Sylvester Wendell, Des Moines.
PICKREL, Arlo E., Glenwood.
PIDGEON, George, Salem.
PIERCE, Harvey C., Missouri Valley.
PIERCE, Leroy A., Belmond.
PIERCE, William L., Council Bluffs.
PLANK, William F., Webster.
PORTER, Charles R., Woodward.
POWELKA, Gilbert J., Oxford Junction.
PRICE, Roy, Hiteman.
PROBASCO, Edwin T., Cedar Rapids.
PULSE, George E., Muscatine.
PUDER, Roland D., Martinsburg.
PUMP, Reinhard, La Porte City.
RADFORD, Paul H., Glenwood.
RADLOF,, Louis, Dubuque.
RASLER, Edward S., Des Moines.
RASMUSSEN, Max E., Clear Lake.
RASSMUSSEN, James, Crystal Lake.
RAUSCH, Spencer Robert, Spencer.
RAVELING, William C., Rock Rapids.
RAY, Frank B., Walker.
RAYGOR, Earnest E., Coon Rapids.
REA, Ted M., Emmetsburg.
REDDEN, Archie G., Sioux City.
REED, Robert H., Red Oak.
REEDER, Charles H., Sioux City.
REES, Arthur L., Blairsburg.
REESE, Harry, Wilton Junction.
REID, Ross R., Oelwein.
REINIG, John E., Portsmouth.
RENEKER, John H., Douds.
RICHARDSON, Earnest A., Burlington.
RICHARDSON, James M., Boone.
RIEDER, Nicholas, Gilbertville.
RIPLEY, Loyd S., Lohrville.
ROBERTS, Donald I., Spencer.
ROBINSON, Roy, Ottumwa.
RODGERS, Vernon, Lacona.
ROETHELER, Frank S., Elma.
ROGENWETHER, Nick, Sprague-ville.
ROGERS, Ira J., Unionville.
ROGERS, Ned H., Winterset.
RONK, Robert H., Oakland.

Privates—Continued

ROONEY, James L., Dubuque.
ROSEVELD, Will., Hull.
ROSS, Harry E., Des Moines.
ROST, Johnny J., Hartley.
RUTHERFORD, Thomas M., Ross.
SANDAHL, Rudolph Elwood, Chariton.
SAYER, Walter E., Eldora.
SCARLETT, Clyde W., Centerville.
SCHENK, Lawrence, Hills.
SCHINDLER, Louis F., Le Mars.
SCHMIDT, Peter F., Bellevue.
SCHMIDT, Raymond, Dubuque.
SCHOOP, Tasso H., Bellevue.
SCHULER, Adolph H., Atkins.
SCHULER, Joseph V., Dubuque.
SCHUPP, William G., Council Bluffs.
SCOTT, Geeorge S., Shenandoah.
SEARS, Irwin L., Oskaloosa.
SEELEY, Bert W., Whittemore.
SETZ, Charles F., Oakland.
SHAEFFER, Harold, Storm Lake.
SHANNON, Marshall A., Charles City.
SHEEHAN, John B., Clermont.
SHERER, William A., Burlington.
SHERLOCK, Robert T., Worthington.
SHIMANEK, Victor, Oxford Junction.
SHIPPS, Thomas C., Ottumwa.
SHRAGO, Jake S., Sigourney.
SIFFORD, Charles L., Lake City.
SKAHILL, Aloysius F., Dubuque.
SKELLEY, Wayne M., Davenport.
SKINNER, Perry W., Creston.
SKROVIG, Tom O., Radcliffe.
SLATTERY, James P., Waterville.
SMITH, Fred W., Alta.
SMITH, Glenn A., Farragut.
SMITH, James E., Jefferson.
SMITH, Leslie Henry, Manona.
SMITH, Lyman M., Hopkinton.
SMITH, Merwyn, Sloan.
SMITH, Raymond, Dubuque.
SMITH, William P., Vinton.
SMITH, William T., Centerville.
SMOCK, Harry A., Des Moines.
SNATER, Johannes, Geneva.
SONKSEN, Frederick W., Stratford.
SOUTH, Howard, Massena.
SPIKER, Roy H., Burlington.
STANLEY, Vern A., Dexter.
STARNS, Murrell W., Ottumwa.
STATON, Thomas J., Ottumwa.
STECKELBERG, Frank D., Hanson.
STEENKISTE, Andreas, Denison.
STEFFENS, Fred, Fayette.
STEPHENS, Clare S., Nevada.
STEVENS, Charles H., Blencoe.
STINE, Fay E., New Hampton.
STOCKMAN, Pearl Leroy, Brandon.
STRAIT, Rex, Rock Rapids.
STRINGFELLOW, Harmon R., Oskaloosa.
STRONG, Robert, Lansing.
STROUD, Roy, Marble Rock.
STUBBS, Roscoe H., Hedrick.
SUBCLIFF, Fred C., Clinton.
SULLIVAN, John D., Spirit Lake.
SVENDSEN, Alfred, Green Mountain.
SWANSON, Peter, Randall.
TABBART, Charles H., Mitchell.
TALBOTT, Ernest R., Elliott.
TAYLOR, Edward A., Milburn.
TEEL, Garland B., Columbus Junction.
TEMPUS, Peeter F., Independence.
TENNANT, Geeorge F., Grinnell.
THEILMANN, Herman G., Alvord.
THEVIOT, Fred J., McGregor.
THOMA, James H., Keota.
THOMAS, David Frederick, Rouley.
THOMAS, Roy L., Linn Grove.
THOMPSON, Arthur, Alton.
THOMPSON, Henry, Greenfield.
THOMPSON, Jesse, New Albin.
THOMPSON, John, Des Moines.
THOMPSON, Nels, Jewell.
THOMPSON, Robert Alonzo, Nashua.
THORNTON, Clarence, Osceola.
THORSON, Theodore C., Inwood.
THUMAN, Joe F., Nodaway.
TIMPE, Omer W., Spirit Lake.
TOEPFER, Henry W., Charles City.
TOMPKINS, William, Preston.
TOOMBS, Harry L., Newell.

Privates—Continued

TRIPP, Edward A., Randalia.
TUFLY, Lloyd, Missouri Valley.
ULVEN, Bennett, Soldier.
VALA, Frank J., Bassett.
VAN DE MARK, Ernest S., Everly.
VANDERHEIDE, Peter, Sully.
VAN HEMERT, Gerrit, Pella.
VAN OYEN, August, Fairfield.
VARGASON, Harry D., Hazelton.
VASICKY, John, Plaine.
VAUGHN, James G., Waterloo.
VETTER, Charley, Nashua.
VOLLMER, Luther, Wapello.
VOLTZ, Clarence V., Dubuque.
VORHIES, Clifford D., Lockridge.
WAGNER, Charlie A., Rudd.
WALDEN, Ray C., Centerville.
WALDVOGLE, Earle, Davenport.
WALKER, Ivan C., Rockford.
WALLACE, Floyd B., Washington.
WALSH, Leo, Whittemore.
WAMBEAN, Floyd, Wahoo.
WAMBSAL, Frederick W., Gold Field.
WARD, James K., Belle Plain.
WARE, James C., Centerville.
WARREN, Lowery G., Des Moines.
WATERS, Ralph D., Waukon.
WATTERS, Charles J., Greeley.
WEATHERMAN, Hugh, Beaman.
WEISMAN, Jake, Marble Rock.
WEISS, Louis, Woodbine.
WELSH, Harry D., Dubuque.
WERNER, Mathias, McIntyre.
WEST Charles, Rolfe.
WESTERBECK, Ben H., Middletown.
WHITE, John J., Epworth.
WIEDER, William F., Keokuk.
WILCOX, Earnest R., Unionville.
WILLIAMS, Clarence E., Sidney.
WILLIS, Charlie F., Desoto.
WILLISON, Charley E., Gilmore City
WILMARTH, Newel O., Harris.
WILSON, Elmer M., Corwith.
WILSON, Gustav, Kirol.
WITTE, Bernard, St. Benedict.
WOLD, John B., Hesper.
WOODS, Thomas E., Sumner.
WOODWARD, John H., Hamburg.
WREN, Max M., Van Wert.
WULF, William E., Davenport.
WYATT, Joseph H., Des Moines.
ZELLMER, Fred H., Moville.
ZETTLE, Howard P., Sioux City.
ZIDDNOS, Teddy M., Centerville.

DIED OF DISEASE

Lieutenants

CROFOOT, Frank L., Charles City.
CROWLEY, Rodney E., Des Moines.
EDMONDSON, Walter C., Orient.
MASON, George R., Des Moines.
MESSELHEISER, Amil R., Hampton.
PRATT, George P., Macedonia.
SHRYER, Julius Louis, Durant.
STILLMAN, Walter Martin, Council Bluffs.
TRUMBULL, Walter S., Coggan.

Sergeants

BARNHART, Eugene H., Burlington
BARNOSKE, Joseph H., Marion.
CONNORS, Charles J., Barnum.
CRANE, William L., Montrose.
GUTHRIE, Virgil H., Newton.
HANRAHAN, Robert E., Webster City.
HESLY, Richard L., Minden.
JANSEN, August C., Mason City.
JONES, Joseph, Eddyville.
LANGAN, Thomas E., Council Bluffs.
LOETZ, Theodore, Sioux City.
LUETT, Emil E., Baldwin.
MacNULTY, Fred O., Des Moines.
McCORMICK, Howard Franklin, Sumner.
McDONALD, Earl, Des Moines.
MARSHALL, Horace S., Des Moines.
MOORE, Raymond C., Independence.
NOTTGER, Frederick C., Waverly.
POSEY, Clayton V., Sioux City.
REEDER, John R., Tipton.
RIORDAN, James H., Charles City.

IOWA

Sergeants—Continued

SCHUKEI, Albert E., Waukon.
SKALA, George W., Des Moines.
SMALLPAGE, Melbourne F., Eagle Grove.
SMITH, Henry, Paulina.
SWISHER, Claude D., Washington.
TWAITES, Clarence Ellis, Dubuque.
VERSECK, John W., Prescott.
VORHAUSER, G. A., Sigourney.
WILLIAMS, Solomon, Clinton.

Corporals

BALES, Ivan J., Braddyville.
BENEDICT, Ray V., Cedar Rapids.
BENTS, Cornelius H., Parkersburg.
BERRY, Lou, Des Moines.
BOHN, William T., Lamoni.
BOISE, Burr B., Independence.
BRADENBURG, William J., Dewitt.
BRUNSON, Ira O., Maquoketa.
CHOPP, Isador J., Brazil.
COMBS, Robert G., Leon.
DECAMP, Roy, Waterloo.
DONNELLY, Francis, Alvord.
FRERK, Herman J., Sutherland.
FULLER, Hale P., Stacyville.
HAGENSON, Oxcel Fred, Clinton.
HARVEY, Frank H., Emerson.
HOLMES, James, Hocking.
JONES, Le Roy F., Lyons.
KEIPER, Howard C., Ainsworth.
KERR, John M., Lone Rock.
LEWIN, Erwin L., Guttenberg.
LOY, Pearl E., Larimore.
MATHEWS, Glenn E., Farmersburg.
MORRIS, Guy Clark, Keokuk.
MORRIS, James E., Forest City.
MULHERN, Mike S., Sheldon.
PETERSON, LeRoy W., Davenport.
RALLS, Harold G., Marshalltown.
REYNOLDS, Joseph E., Leon.
SCHAUB, George, Bellevue.
SCHERRMAN, William H., Farley.
SCHRAGE, Fred W., Allison.
SCOBEY, William F., Clinton.
SEHR, Albert Fred, Ocheyedan.
SHEEHAN, Patrick J., Bernard.
SLOAN, Paul L., Des Moines.
SORENSEN, Hans P., Adair.
STEINHAUER, Edward F., Burlington.
TURNER, Louis J., Oskaloosa.
WHITE, Robert E., Woodbine.
WIER, Clifton, Story City.
WILLENBROCK, John C., Marengo.

Bugler

WADDLE, Leo E., Vinton.

Cooks

AMUNDSON, Orin E., Gruver.
ANDERSON, Peter H., Parkersburg.
BEISELL, Earl B., Goldfield.
COE, Russell L., Grand Junction.
GLOVER, Harold C., Menlo.
GODWIN, Harvey L., South Newton.
GORDON, John F., Cascade.
MARTICKE, Albert A., Atalissa.
NELSON, August, Council Bluffs.
NISSLY, John C., Dallas Center.
ROBINSON, Pearl, Des Moines.
SHUCKROW, Patrick B., Ottumwa.
WINSELL, Merritt, Dexter.

Horseshoers

ABRAHAMSON, Hans, Story City.
RAY, Daniel, Des Moines.

Mechanics

FEE, Jay Howard, Beeck.
LUCAS, Charles A., Keokuk.
McGOWAN, Nile A., De Soto.
MYERS, Roy R., Winfield.

Musician

OLSON, Gifford C., Garner.

Nurses

HATCH, Elsie May, Edgewood.
KOELLNER, Dorothy Elizabeth, Fort Madison.

Saddler

HOLT, Baud S., Sioux City.

Wagoners

AZBILL, Cecil A., Independence.
BERGER, August J., Arcadia.
CRAWFORD, John V., Orchard.
DENNIS, Fred B., Mechanicsville.
EBERLE, Fred F., Des Moines.
EHLERS, Lewis J., Boone.
HENDRYX, George L., Center Point.
O.DELL, Lloyd, Bedford.
SWINDLER, Chester, Muscatine.
UNDERWOOD, Milo E., Peterson.

Privates

AASE, Ivar, Des Moines.
ABDALLAH, James, Marshalltown.
ACHATZ, Otto, Council Bluffs.
ACORD, Henry L., Des Moines.
ADDAM, Frank E., Klemme.
AGAR, Thomas H., Killduff.
ALBAUGH, Lester R., Elkhart.
ALBERT, Clyde A., Ladora.
ALLEN, Floyd, Scranton.
ANDERSON, Conrad H., Albert City.
ANDERSON, Harry E., Randalia.
ANDERSON, John, Mount Ayr.
ANDERSON, John W., Madrid.
ANDERSON, Magnus C., Battle Creek.
ANDREAE, Fred S., Arliington.
ANGELL, Elmer E., Clarksville.
ANTHONY, Frank, Speck Ferry.
ARNDT, Hubert J., Brighton.
ASHING, Henry H., Wellsburg.
ASMUS, Edgar A., Strawberry Point.
ATKINSON, Vincent R., Guthrie Center.
AUGUSTUS, Willard Raymond, Scranton.
BABCOCK, Roy, Galt.
BAILEY, Samuel W., Farrar.
BALLER, Joseph A., Lewis.
BANE, William E., Burlington.
BANWELL, Reginald, Ionia.
BARTEL, John, Carroll.
BARTON, Ray, Belmond.
BASQUIN, Frank W., Raleigh.
BATCHELDER, Milo E., Langworthy.
BEATTY, Harry R., Glenwood.
BEDFORD, George C., Neola.
BEINTEMA, Ed, Pella.
BELL, Thomas, Des Moines.
BENDA, Joe J., Brooklyn.
BENSON, Joseph A., Marshalltown.
BERCHTOLD, Jacob, Creston.
BERRY, Richard L., Cedar Falls.
BEYERS, Jesse G., Archer.
BIHRER, George J., Odebolt.
BILLER, Henry, Carroll.
BIXBY, Charley G., Charles City.
BLAKE, Joseph C., New Vienna.
BLASS, Charles C., Earl.
BLICKMANN, Herbery William, Dubuque.
BLOHM, Louis, Audubon.
BLUECHER, Harold H., Dubuque.
BOGGS, Albert C., Cedar Rapids.
BOGS, Albert O., Iowa City.
BOLINE, Harry, Des Moines.
BOLSEM, Jacob M., Beacon.
BOOCK, John F., West Side.
BORCHERDING, Clarence J., Guttenburg.
BORDWELL, John H., New Hampton.
BOSMA, George, Parkersburg.
BOSTON, Fred E., Sioux City.
BRAASE, Henry P., Schleswig.
BRADLEY, Cecil D., Webster City.
BRADLEY, James F., Clare.
BREITBARTH, William, Granville.
BRENEMAN, Lloyd J., Marion.
BRIDGE, Samuel H., Bondurant.
BROUGHTON, George H., Modale.
BROWN, Calvin J., Grand Junction.
BROWN, Ira F., Lenox.
BROWN, Vaughn Bremer, North English.
BROWNLEE, Estey H., Villisca.
BRUMMOND, Otto H., Riceville.

Privates—Continued

BRUNING, Fred F., Breda.
BRYAN, Jesse J., Drakesville.
BULLER, Ernest J., Kiron.
BUNCEL, Neal M., Bruneau.
BURKE, Vincent B., Dubuque.
BUSCHING, Carl, Olin.
BUSER, Alfred, Davenport.
BUTCHER, Dean, Pleasantville.
CALHOUN, Charles, Le Mars.
CAMPBELL, Eugene, Des Moines.
CAMPBELL, William B., Swaledale.
CARPENTER, Harry, New Hampton.
CARR, Bernhard J., Lamont.
CARRALL, Emil, Cedar Rapids.
CARTER, Hessie G., Ottumwa.
CARVER, Ray, Collins.
CARWIN, Lyell L., Clarksville.
CASE, Sylvester, Hamburg.
CECIL, Elvine, Stockport.
CHABEL, William A., Solon.
CHADER, Lloyd F., Slater.
CHAPPELL, Clarence C., Corning.
CHRISTENSEN, Chris M., Ellsworth.
CHRISTENSEN, William A., Long Point.
CHRISTENSON, Chris N., Larchwood.
CHRISTIANSEN, Isaac M., Blanchard.
CHRISTOPHERSON, Albert C., Thompson.
CHRISTOPHERSON, John J., Remsen.
CLANCY, James E., Cascade.
CLAPP, Alfred H., West Union.
CLAPP, Edgar J., Rippey.
CLARK, Ray V., Ames.
CLYNCH, Thomas F., Grinnel.
COATES, George F., Boone.
COLLINS, Harold D., Clare.
COOK, Albert E., Cambridge.
COONS, Earl E., Prescott.
COPELAND, Dick, Council Bluffs.
COSBY, Cole L., Redfield.
CRAIG, William A., Adel.
CRAUN, Ray R., Ames.
CRETZMEYER, Joseph W., Waverly.
CRON, Harry L., Cedar Rapids.
CRONE, Henry F., Fruitland.
CROSON, Calvin L., Marshalltown.
CULBERTSON, Hattie, Sheridan.
CULTON, Cyril L., Council Bluffs.
CUMMINGS, Ezra C., Sioux City.
DAHLHEIMER, John Portsmouth.
DAINTON, Chester Isaac, McPaul.
DALE, Homer, Linn.
DALLENBACH, George W., Sumner.
DALLY, Ira E., Stratford.
DAMBRINK, William H., Le Mars.
DANIEL, Clair, Prescott.
DANIELSON, Herbert E., Storm Lake.
DAVENPORT, Walter E., Glidden.
DEAN, Charles F., Chariton.
DEAN, Lynn L., Lamont.
DE BOER, Clarence, Ashton.
DE GRAFF, Andrew, Hospers.
DEIKE, Arthur, Clarksville.
DELANEY, Mory L., Decorah.
DE LONG, Frank A., Council Bluffs.
DE MUTH, Burney F., Bloomfield.
DENNEY, Edwin L., Danville.
DETHLEFS, Albert C., Manning.
DE WITT, Paul L., Cedar Rapids.
DICKINSON, William A., Grundy Center.
DILLY, Frank, Little Rock.
DINHAM, John W., Murray.
DOLAN, Foster L., Lisbon.
DORR, Carl E., Remsen.
DOUGHTON, William A., Woolstock.
DOWNS, Ralph R., Montour.
DRAKE, Nial E., Masonville.
DRILLING, Henry A., Lake View.
DUDNEY, Joesirous, Turo.
DURAND, Eugene R., Bristow.
DVORSKY, Fred D., Iowa City.
DYSON, William R., Avoca.
EARL, Glenn, Corning.
EARSA, John W., Fairfax.
EAST, Paul G., Dewitt.
EDGREN, Carl R., Oskaloosa.
EDWARDS, Loyd, Fulton.
EHRIG, John, Gladbrook.

IOWA

Privates—Continued

EILERS, George, Sheffield.
EILKS, Carl J., Brunsville.
ELICK, Lewis J., Benton.
ELLIOTT, Clyde E., Koszta.
EMGE, William T., Missouri Valley.
ENGELKES, Hildert, Parkersburg.
ERICKSON, Andrew E., Stratford.
ETTELE, Robert B., Sac City.
FAAS, Byron A., Williamsburg.
FAIRBROTHER, Charles H., Melvin.
FEHR, Anton C., St. Benedict.
FELDMAN, Alfred F., Burlington.
FELLER, Frank A., Spragueville.
FOLKERS, Fred W., Anamosa.
FORDE, Henry J., Decorah.
FOSTER, Robert L., Arlington.
FRAHM, August J., Boyer.
FRANKLIN, Ray, Boone.
FREDERICK, Michael A., Sioux City.
FREESE, George F., Amber.
FREIDSTROM, Maurice, Britt.
FRISK, Elmer L., South English.
GALEN, Jess, Fort Dodge.
GALLAND, Hugh H., Salix.
GETTING, Theodore, George.
GIBSON, Clarence C., Hudson.
GILLIS, Pearl E., Centervillee.
GITTINS, Roy H., Iowa City.
GLEIM, William R., Nemaha.
GLIDDEN, Friend L., Oakville.
GLYNN, Edward G., Sioux Rapids.
GOETZINGER, Nick J., Graf.
GOGGIN, James T., Bernard.
GRAHAM, George, Clinton.
GRAHAM, Jesse M., Lake Park.
GRASSMEIER, Ernest C., Hamburg.
GRAY, Delbert H., Independence.
GRAYSON, Edwin H., Emerson.
GREIN, Julius C., Bancroft.
GRIENER, John, Lupemberg.
GRIMES, Charles E., Adair.
GRISHAM, Acie, Council Bluffs.
GROBE, Harry W., Milford.
GROSS, Edward S., Titonka.
GRUNNETT, John, Sabula.
GUENTHER, Elmer G., North English.
GUNWALL, John R., Ridgeway.
HACKTHORN, Clarence E., Ogden.
HAGENSTEIN, Adolph A., Minburn.
HALBUR, John, Carroll.
HALLMAN, Henry A., Bellevue.
HAMILTON, Edward C., Eagle Grove.
HAMMON, Clarence, Vinton.
HAMMONS, Dawson, Beacon.
HAMPTON, Guy S., Des Moines.
HANAN, Laurel L., New Hampton.
HANLON, Lawrence, Waukee.
HANSEN, Carl F. O., Battle Creek.
HANSEN, John, Graettinger.
HANSEN, John M., Clear Lake.
HANSMAN, Edward J., Carroll.
HANSON, Albert J., Callender.
HANSON, Carl J., Ringsted.
HANSON, Charles H., Weston.
HAPPE, Joseph F., Carroll.
HARN, Edward P., Coggon.
HARRINGA, Henry J., Titonka.
HARRINGS, William G., Council Bluffs.
HARTMAN, Edward W., Marathon.
HARVEY, George W., Montour.
HARVEY, Jesse R., Brighton.
HASBROUCK, Willet L., Mapleton.
HATCH, Lance M., Creston.
HAVEN, Samuel C., Ottumwa.
HAVLIK, Frank A., Elma.
HAWKINS, George H., Red Oak.
HECKER, Harold A., Clinton.
HEGG, Oscar J., Osage.
HEGGEN, Martin O., Renwick.
HEGLAND, Leonard B., Radcliffe.
HEIBULT, Earl H., Ashton.
HEIDEN, Lawrence E., Merrill.
HELLENO, George P., Garwin.
HEMANN, Fred, Jr., Dedham.
HENAK, George, Oxford Junction.
HENDRICKSEN, Charles, Clinton.
HENDRICKSON, Eddie, Decorah.
HENDRIX, Ledru H., Letts.
HENG, Arthur, Radcliffe.
HENNESSEY, Walter P., Scranton.

Privates—Continued

HERBERT, James M., Red Oak.
HIATT, Austin E., Irwin.
HICKEY, Lee C., Independence.
HICKEY, Walter L., Independence.
HICKMAN, Roy C., Newton.
HILDEBRAND, Luke, Ceds.
HILDRETH, Ray A., Lohrville.
HILKER, Alvin J., Paullina.
HILKER, Edward W., Paullina.
HILL, Martin, Gilman.
HIMEBAUGH, Fred S., Malvern.
HINMAN, Duane H., Dayton.
HINTZ, Charley A., Storm Lake.
HODDS, Niles W., Pomeroy.
HOFFMAN, Johnie E., Westfield.
HOGAN, Philip J., Dougherty.
HOGOBOOM, George, Keokuk.
HOLCOMB, Ralph E., Dubuque.
HOLLOWAY, Harold M., Jefferson.
HOLMES, Ralph O., Independence.
HOLVERSON, Albert H., Waukon.
HOOVER, Charles E., Steamboat Rock.
HOPKINS, Frank L., Bedford.
HORSTMAN, Henry F., Primghar.
HOWARD, Fred, Elizabeth.
HOWE, Albert A., Viola.
HUDDLESTUN, Glen E., Nevada.
HUEGERICH, William E., Carroll.
HUISMANN, William, Titonka.
HUGHES, Clarence L., Iowa City.
HUMBLE, John H., Ottumwa.
HURD, James Z., Green.
HYSINGER, Clarencee L., Fruitland.
IHNEN, George A., Cumberland.
IRLMEIER, Frank F., Dedham.
IVERSON, Martin O., Dorchester.
JACOBSEN, Carl, Long Grove.
JACOBSON, Ed W., Sloan.
JAMES, Leonard, Muscatine.
JARVIS, Arthur E., Sac City.
JEFFRIES, Alva L., Chatsworth.
JEFFRYES, Don E., Winterset.
JENNESS, Lorin L., Ionia.
JENNINGS, Leo P., Massena.
JENSEN, Emil, Newell.
JEWELL, Roy H., Strawberry Point.
JOENS, Herman J. H., Denison.
JOHNSON, Andrew, Wallingford.
JOHNSON, Andrew J., Karon.
JOHNSON, Caleb M., Essex.
JOHNSON, Clifford V., Des Moines.
JOHNSON, Gerhard J., Locust.
JOHNSON, Harry G., Unionville.
JOHNSON, Harry, Rock Rapids.
JOHNSON, Henry, Des Moines.
JOHNSON, Henry R., Chariton.
JOHNSON, John A., Latimer.
JOHNSON, John A., Essex.
JOHNSON, Walter, Agency.
JOHNSON, Wilbur C., Oskaloosa.
JONES, Anson, Larrabee.
JORGENSEN, Chris, Davenport.
JORGENSEN, Morten, Battle Creek.
JOSEPH, James H., Hopkinton.
JUDGE, Joseph C., Boone.
KADERA, Louis, Lisbon.
KAHL, Frank F., Davenport.
KAIRNS, James I., Anamosa.
KALKHOFF, Bernard, Templeton.
KARAL, Frank, Fairfax.
KARLSON, Christian F., Des Moines.
KASPERBAUER, Sylvester, Templeton.
KEARNS, Thomas M., Fort Dodge.
KEATING, Raymond L., Onslow.
KEDING, Emil J., Waterloo.
KELLERHALS, William M., Noble.
KELLERMAN, John D., De Witt.
KELLOGG, Francis E., Volga.
KELLY, Walter A., New Albin.
KELTER, James C., Ottumwa.
KEOWEN, Henry C., Baker.
KENNEDY, Louie J., Rockwell City.
KENSLER, Floyd, Sigourney.
KERSHERGEN, Girret, Rock Valley.
KESSELBURG, Elmer L., Waukon Junction.
KESTEL, Henry, Storm Lake.
KILMARTIN, Joseph E., Malverin.
KIMBLE, Harry E., Sheldon.
KING, Van C., Curlew.
KING, Wion A., Schaller.

Privates—Continued

KINYON, Frank, Turkey River.
KIOUS, Orie G., Scranton.
KIRBY, Harold L., Elliott.
KIRK, David F., Beacon.
KLINETOB, Clayton W., Allison.
KLUEVER, Walter, Dixon.
KNIGHT, Virgil, Rose Hill.
KNUTE, John, Glidden.
KOESTER, Carl H., Paullina.
KOETHKE, Herbert, St. Ansgar.
KOLLN, Joseph, West Side.
KOOS, William C., Walnut.
KRAMERSMEIER, August F., Ledyard.
KRUEGER, Arthur F., Luana.
KRUGER, George, Ashton.
KURTZ, Levi, Delmond.
LANKELMA, Freeman D., Pella.
LANSRUD, Evan, Decorah.
LAREW, Francis S., Iowa City.
LARRABEE, Harry S., Charles City.
LARSH, William F., Des Moines.
LARSON, Axel Herman, Red Oak.
LARSON, Emil, Jewell.
LARSON, Lars, Centerville.
LARSON, Lewis, Webster City.
LAUCK, William J., Elma.
LAUSEN, Henry I., Missouri Valley.
LAWSON, Axel Herman, Red Oak.
LAYSON, William L., Hornick.
LECKINGTON, Lee R., Waterloo.
LEFKA, William F., Charles City.
LEONARD, Hubert R., Caggon.
LESLINE, Herman H., Logan
LETCHER, Guy, Buffalo Center.
LEUENBERGER, Ernest A., Wadena.
LIECHTY, John G., Yetter.
LILLIE, Justin M., Central City.
LINDBOM, Eric J., Pilot Mound.
LINDER, Chris, Paullina.
LINDERMAN, John L., Given.
LINDGREN, Vernie E., Rodman.
LIVESAY, Ashby B., Williamsburg.
LOBAN, Ronald, Jewel.
LOFTAAS, Malcolm, Northwood.
LONGERBEAN, Herbert H., Downey.
LORENSEN, Charlie, Akron.
LORENZEN, Ben, Olin.
LORENZEN, Henry A., South Mason City.
LOWE, John M., East Des Moines.
LUBBEN, Bernhard A. M., Lemars.
LUCHSINGER, Bill, Minten.
LYDELL, David G., Aurelia.
McCARTHY, John M., Dubuque.
McCORD, Charles M., Burlington.
McCOY, Leon D., Remsen.
McELROY, Milton J., Indianola.
McGRANAHAN, John W., Newhall.
McGRATH, Fred, Manly.
McKENNEY, Alfred W., Sioux City.
McNIFF, Francis J., Anthon.
McPEAK, Harvey A., Renwick.
McSORLEY, Geo. D., Council Bluffs.
McTURK, William L., Traer.
MADDOCK, Edward C., Hazleton.
MAHANKE, Edd F., Parkersburg.
MALCOMSON, Carl L., Colfax.
MALMBERG, Albert W., Stanhope.
MANEMANN, Albert J., Carroll.
MANLICK, John P., Reinbeck.
MANNING, Martin, Lyons.
MARBACH, Andrew W., Worthington.
MARBACH, Mathias, Worthington.
MARCHANT, William C., Scranton.
MARTIN, Thomas H., Des Moines.
MATSON, Nick W., Fort Dodge.
MAYLAND, Lewis, Radcliffe.
MEAD, Clair E., Royal.
MEIS, Frank P., Le Mars.
MESS, Henry C., West Side.
MEYER, August W., Farnhamville.
MEYER, Fred C., Odebolt.
MEYER, Roy J., Floyd.
MICHAEL, Eldo A., Waverly.
MIDDENDORFF, Joe, Breda.
MIDDLETON, Harry, Gibson.
MIDTHUN, Gustave, Rake.
MILAM, Jay N., Selma.
MILLER, Gilbert L., Cedar Rapids.
MILLER, Guy L., Sac City.
MILLER, Ralph M., Orient.
MILLS, Clarence T., Dubuque.

IOWA

Privates—Continued

MINNEHAN, Ernie E., Adaza.
MINTER, Henry J., Denison.
MOLINE, Ross E., Jesup.
MOLSBEE, Samuel K., Marne.
MONAHAN, Joseph L., Sheridan.
MOORE, William, Rockwell City.
MORRIS, Wilson A., Shelby.
MOSER, Herman H. C., Osterdock.
MUELLER, Louis, Clinton.
MUHS, William E., Lowden.
MUNDFROM, Jesse G., Nashua.
MUNZ, William, Holstein.
MURDOCK, Lewis C., Gilman.
MUSSELMAN, John C., Leon.
NASH, Robert A., Sioux City.
NELSON, Henry, Independence.
NELSON, Ole E., Inwood.
NEMECHENK, August, Belle Plain.
NESHEIM, Clarence L., Clear Lake.
NICHOLS, Earl C., Cedar Rapids.
NICKERSON, Donald, Sioux City.
NICKOLAS, Frank C., Marble Rock.
NIELSEN, Adolph Marius, Harlan.
NIELSEN, John, Exira.
NIGG, William, Davenport.
NOMSEN, Carl F., Wall Lake.
NORTON, Andrew G., Odebolt.
NUSSBAUM, Edward F., Le Mars.
NYBERG, Edward, Long Grove.
O'BOYLE, Timothy L., Vail.
O'BRIEN, Nicholas E., Council Bluffs.
O'CONNOR, Roy J., Bernard.
OIEN, Olaf, Sioux City.
OLSEN, Edward T., Missouri Valley.
OLSEN, Leonard, Merrill.
OLSEN, Olaf S., Rembrandt.
OLSON, Frank W., Boxhelm.
OLSON, John A., Halfa.
OLSON, Odin, Jewell.
OLSON, Theodore O., Thor.
OSLAND, Osmund, Buffalo Center.
OSTERREICHER, Leonard F., Stockton.
O'TOOLE, Frank V., Dubuque.
OUREN, George Beryl, Council Bluffs.
OVIATT, Joseph, Logan.
OWEN, Harry N., Iowa City.
PAINE, Homer J., Eagle Grove.
PARKER, Harlan F., Creston.
PARKINSON, Floyd E., Tracey.
PARSONS, Joel A., Webb.
PASLEY, John H., Glidden.
PASSICK, Fred C., Westside.
PATTERSON, Clyde C., Hampton.
PATTERSON, Frank, Rippey.
PATTON, Ralph, Bedford.
PAULSON, Paul C., Boone.
PELHAM, Ira S., Ames.
PENNING, Peter, Buffalo City.
PEPPERS, Charles B., Audubon.
PERDUE, Lawrence R., Malvern.
PERREGO, Lester L., Farley.
PERRY, Allie L., Exira.
PETERS, Michael I., East Peru.
PETERSEN, Walter, Davenport.
PETERSON, Andrew, Story City.
PETERSON, Arthur O., Northwood.
PETERSON, Chris., Audubon.
PETERSON, Ernest, Cherokee.
PETERSON, Ernest B., Dayton.
PHILLIPS, Lloyd D., Cedar Rapids.
PICKLE, Roy B., Oakley.
PILLING, Frank J., Emerson.
PIPPERT, Fred G., Dysart.
PISTER, Reno, Promise City.
PIVONKA, Wm. J., Cedar Rapids.
PLOG, Martin W., Alta.
POLKE, Albert H., Webster.
POOS, Joseph, Cascade.
POPPEMA, Herman, Hospers.
PORTER, John Noble, Delphi.
PORTZ, Bernard A., Spragueville.
POTTER, Leonard W., Granger.
PRESTEGARD, Joseph, Northwood.
PRICE, John W., Council Bluffs.
PUCKETT, Walter R., Osceola.
PUDENZ, John, Carroll.
PUETZ, Joseph J., Early.
PULLEN, Dovie D., Blockton.
PULLEY, William B., Chariton.
PURVIS, Vernon C., Cumberland.
QUILLEN, Harvey W., Fraser.
RAMSEY, David B., Nichols.

Privates—Continued

RAVER, James D., West Liberty.
READOUT, George E., Liscomb.
REBIK, George A., Toledo.
REDENBAUGH, Dannie, Storm Lake.
REDENBAUGH, Henry D., Nevada.
REDENBAUGH, James G., Bedford.
REED, Elvin H., Mapleton.
REESE, Tom, Carbon.
REEVES, Dayle S., Washington.
REEVES, Parker N., Bloomfield.
REIMERS, Carl H., Paullina.
REINKEN, Andrew, Wesley.
REITER, Eddie, Little Rock.
REPPHUN, Fred, Lamotte.
RETTMAN, John, Wilton Junction.
REYELTS, John H., Hull.
RICHARDSON, Ralph W., Manchester.
RICHTER, Louis W., Leeds.
RICKLEFS, George H., Ireton.
RICKLEFS, John H., Gilmore City.
RICHTERMEIR, Henry R., Mapleton.
RIDGWAY, Wesley B., Runnells.
ROATH, Guy I., Fertile.
ROHBACHER, Jacob, Amana.
ROHLFS, John H., Ireton.
ROLAND, Homer Griffin, Iowa City.
ROLL, William A., Eldora.
ROOSE, Herman A., Odebolt.
ROSE, John G., Jefferson.
ROTTMAN, John, Wilton Junction.
ROWEDDER, Louie, Manning.
ROZENDAAL, Anthony G., Lynnville.
RUTLEDGE, Chester E., Des Moines.
SALMON, Marshall A., Arthur.
SANBORN, Edson R., Tama.
SANDER, Elmer G., Villisca.
SANDROCK, Oscar, Thayer.
SAPP, Marshal S., Drakesville.
SARVIS, Herbert J., Barnes City.
SAXEN, Jens, Danbury.
SCHAFER, Albert G., Winthrop.
SCHANTZ, Ira, Crawfordsville.
SCHILLING, George, Little Rock.
SCHINDLER, Theodora J., Rudd.
SCHMEELK, Henry W. A., Battle Creek.
SCHMIDT, Eddie, Davenport.
SCHMIDT, Ernest H., Adair.
SCHMIEG, Arnold J., Keokuk.
SCHMITT, Charles J., Waterloo.
SCHNARE, Fred H., Iowa City.
SCHNIRRING, Albert H., Sac City.
SCHOON, John B., Ackley.
SCHRIEFER, Wm. N., Bettendorf.
SCHROEDER, Alfred, Bellevue.
SCHROEDER, Christian, Preston.
SCHROEDER, Herbert, Dubuque.
SCHULTZ, Fred H., Nora Springs.
SCHWAB, Fred, Deep River.
SCHWARTZ, Joseph H., Green.
SCOTT, Clarence E., Germania.
SCOTT, Clarence G., Kanawha.
SCOVEL, Ray, Libertyville.
SENSLEY, Henry, Clinton.
SESSLER, Charles F., Ackley.
SHAFER, Frank V., Weaner.
SHARPE, Chestney V., Lockbridge.
SHEETS, Harry A., Keota.
SHEPPARD, Stanley W., Fairbank.
SHIPLEY, Edw. S., Birmingham.
SHOWERS, Alvah E., Cromwell.
SHULTZ, William, Spirit Lake.
SIEMER, Joseph, Denison.
SIMMERMAN, Arthur J., Farragut.
SLAYDEN, Fred M., St. Charles.
SMITH, Clarence W., Forest City.
SMITH, George W., Garden Grove.
SMITH, Harold E., Boone.
SMITH, John, Parkersberg.
SMITH, Lloyd M., Knoxville.
SMITH, Peter, Newell.
SMITH, Ray W., Meserney.
SNAVELY, Willie, Waterloo.
SNYDER, Russell E., Waukee.
SOMMER, Herbert, Pulaski.
SONES, James Walter, Cherokee.
SOVERS, Wesley, Solon.
SPEARS, Elmer, Des Moines.
SPENCER, Byron W., Miles.
STAFFORD, Ernest L., Clear Lake.
STAGGS, Otho, Seymour.
STALEY, Stephen L., Webster City.

Privates—Continued

STANG, Arthur H., Halbur.
STAPLES, Vernon M., Clinton.
STEFFENS, Claus J., Primghar.
STEINER, William D., Varina.
STEPAN, Albert, jr., Marshalltown.
STEPHENS, Ona W., Washington.
STEPMYRE, Votas S., North English.
STOUGH, Arthur, Greenville.
STRAIN, Oshea J., Oakley.
STRAIT, Ellis, Grand Junction.
STRANGE, George G., Madrid.
STRAYER, Dwight L., Waterloo.
STRICKLAND, Chas. V., Muscatine.
STOTERAU, Arnold F., Hartley.
STRUVE, Paul L., Bouton.
STURIES, Martin, Spirit Lake.
SUIT, Frank H., Cantril.
SUTTON, James L., Mason City.
SWAIN, Ingval, Moorhead.
SWANSON, Harry W., Chillicothe.
SWEDE, Robert E., Kiron.
SWEN, Leo, Corydon.
SWISHER, Basil A., Merrill.
SYPHRIT, Glenn C., Wapello.
SYRING, Louis, Tipton.
TACK, Claude W., Greene.
TANGEMAN, Harry E., McGregor.
TAPAGER, Claire R., Thompson.
TASTOVE, John M., Granville.
THAYER, Hiram A., Castona.
THOMPSON, Axel L., Renwick.
THOMPSON, Floyd A., Earling.
THOMPSON, Harley F., Bloomfield.
THOMPSON, John W., Floris.
THOMPSON, Thurce M., Sioux City.
THOMSEN, Otto, Newell.
THOMTE, Casper, Fort Dodge.
THOR, Louis B., Dubuque.
TIERNEY, Carl J., Fort Dodge.
TJADEN, Walter G., Eagle Grove.
TOPPING, Morton P., Wellman.
TORSCAHL, Andrew, Harley.
TOTT, William H., Sioux City.
TOUGH, Charles C., Killduff.
TRACT, Theophiel, Hartwick.
TROESTER, Otto, Osterdock.
TRUAX, George E., Des Moines.
TUCKER, Norman Boyd, Knoxville.
TUTTLE, Imie Z., Ogden.
UHLENKAMP, Henry B., Haptown.
UITTENBOGAARD, Adrian, Sanborn.
URNESS, Ole, New Hampton.
VALVICK, Ernest R., Badger.
VANDAMENT, Harley W., Keokuk.
VAN DE KIRKOVE, Ambrose V., Koswick.
VANDER POL, Fred, Sheldon.
VAN HOLLAND, Dick, Rock Valley.
VAN PEURSEM, Gerrit, Ocheyden.
VAUX, Winifred R., Linden.
VERMILLION, Scott A., Dexter.
VERSTEGEN, Garrett, Sioux City.
VINKE, Julius, Manning.
VOEGE, Williams, West Side.
VON MUENSTER, Wm., Clarence.
WAGNER, John P., Bernard.
WALLACE, Clarence C., Colfax.
WALTERMAN, Hic. W., Kamrar.
WARNKE, Edward W. C., Paullina.
WASMER, John, Le Mars.
WATLAND, Henry A., Badger.
WATSON, Vernice Edwin, Hazleton.
WEBB, David C., Boone.
WEBER, Robert, Columbus Junction.
WEGMAN, Henry, Hull.
WEICH, Jonathan, Laport City.
WEIMER, Ranal B., Ottumwa.
WEIR, Albert T., Blairsburg.
WEISS, Max A., Woodbine.
WELCH, Emanuel, Des Moines.
WELLS, George S., Kalona.
WENCIL, Lewis C., Cedar Rapids.
WENDT, Leo H., Davenport.
WENO, John, jr., Iowa City.
WESTERBERG, Adolph B., Forrest City.
WESTWICK, Helmick C., Williams.
WHARRALL, Homer F., Rockwell.
WHEELER, Wayne E., Brandon.
WHITE, Thomas A., Linden.
WIESE, Ferdinand, Holstein.
WILLCOX, St. Clair, Winterset.
WILLIAMS, Floyd F., Webster City

IOWA

Privates—Continued

WILLIAMSON, Plennie H., Saint Charles.
WILSON, Norbert T., Elliott.
WILTZ, Menne Otto, Wellsburg.
WINTER, George P., Davenport.
WIRTH, Edward, Lorimor.
WITT, Arthur G., Hawarden.
WOLFE, Michael, North Buena Vista.
WORK, Hugh L., Fairfield.
WORKMASTER, Charley A., Odebolt.
WORRELL, Guy, Farmington.
YOUNG, Harley E., Des Moines.
YOUNG, Henry, Keokuk.
YOUNG, William, Conroy.
YOUNIE, Arthur M., Sulphur Spgs.
ZAGER, Otto H., Kalona.
ZOST, Alex J., Davenport.

DIED OF WOUNDS

Captain

FOX, Walter H., Waucoma.

Lieutenants

ANDERSON, Earl Granville, Des Moines.
BELL, Ernest T., Newton.
EVANS, Edwin V., Des Moines.
HAND, Russell C., Sioux City.
HANFORD, John P., Cedar Rapids.
HITES, Edwin E., Des Moines.
KORTZ, Lee B., Fort Dodge.
McCUNN, Merle W., Shenandoah.
PHILLIPS, Clifford F., Neola.
SHULL, Laurence C., Sioux City.
WALL, Earl L., Albion.
WINGATE, John R., Waterloo.

Master Signal Electrician

CLARK, Clifton H., Cedar Falls.

Sergeants

BURKE, John, Des Moines.
COXE, Harold J., Cedar Rapids.
DONOHOE, Charles E., Anita.
GILLEN, Carl E., Ottumwa.
GRUBE, Charles C., Dubuque
HENRY, Rennie E., Villisca.
HORA, Joseph H., Clutier.
McKIM, Elza Clifford, Marshalltown.
PEGUM, William C., Victor.
REDMAN, Harold J., Lawler.
ROSS, Harold W., Des Moines.
WINTER, Orville C., Villisca.

Corporals

BERG, Frederick Louis, Dubuque.
BERGMAN, John J., Bancroft.
BLAISDELL, William D., Oelwein.
BREDFELDT, Wm. F., Davenport.
CHRISTENSEN, Henry W., Kensett.
CRAWFORD, Lynn, Chapin.
DRAY, Ralph E., Modale.
DUNHAM, Earl R., Ottumwa.
DUNN, Marvin, Des Moines.
ENO, Im L., Havelock.
EVANS, Tom R., Glenwood.
HORSEY, Paul, Burlington.
JOHANNSEN, John H., Davenport.
KENNEDY, Glen R., Newton.
KINKEAD, Clifford W., Rippey.
LEVERING, Jake, Maurice.
LISLE, Earl J., Perry.
LONG, Roy, Mount Pleasant.
MACKIN, Louis J., Dubuque.
MARGESON, Wylie, Marquoketa.
McGLOTHEN, Carl, Sheldon.
MOORE, Harry R., Greencastle.
MORROW, Glen A., Des Moines.
MUELLER, Kenneth L., Waterloo.
NORRIS, Frank, Gravity.
PAULSEN, Otto A., Malcolm.
PICKERING, Ernest F., Mauly.
RACOBS, Dan Bryan, Smithland.
SCHROEDER, Alvin, Bellevue.
TILSTRA, Gerrit, Hawarden.
WEISBROD, Herbert J., Fenton.
WILLIAMS, Hewitt I., Postville.
ZANE, Ralph L., Lake City.

Cooks

HENDRICKS, Harry, Doon.
McBETH, Miles W., Des Moines.

Mechanics

CAMPBELL, Miles L., Adel.
HARVEY, Nathan C., Greenville.
THORP, June O., Knoxville.

Wagoner

McGHEE, James C., Stuart.

Privates

ABEGG, Alfred, Des Moines.
ACKLES, Wm. B., Red Oak.
ADKINS, Ben H., Fairfield.
ALBERTSON, Levi, Leland.
ALDRICH, William R., Davenport.
ALLEN, Sylvester, Council Bluffs.
ANDERSON, Harold Christian, Mason City.
ANDREWS, Fay L., Burt.
ANGEL, Henry, Montpelier.
APPLEN, Arthur C., Lime Springs.
ARNESS, Nels A., Decorah.
ATWATER, Leo R., Lake View.
AUKES, Helmuth M., Wellsburg.
AVERY, Dee, Shellrock.
BAIRD, Melvin D., Cedar Rapids.
BAKER, George H., Creston.
BAKER, John Arthur, Sioux City.
BALL, Thurlow W., Bloomfield.
BEATTY, Harry Pond, Fayette.
BECKMANN, Albert F., Dyersville.
BEDKER, Wesley G., Burlington.
BELDING, Levern A., Waucoma.
BENGE, Harold W., Des Moines.
BENION, Ernest E., Center Point.
BERGSTROM, Harry, Le Mars.
BERNATZ, Anton, Decorah.
BERTTHANER, Wm. R., Soldier.
BLAKE, Guy M., Muscatine.
BLASER, John J., Cresco.
BLAYNEY, Hubert, Olin.
BLOCKLINGER, Frank, Dubuque.
BRACELIN, Dan P., Norwalk.
BRANDT, Arthur F., Postville.
BRIGHT, Claude L., Sioux Rapids.
BRINEY, George W., Larchwood.
BROWN, Charles W., Robertson.
BROWN, Edward R., Ireton.
BRUCE, Leslie J., Waterloo.
BURGESS, Alva U., Centerville.
BURKS, Charles R., Malvern.
BURNHAM, Harry F., Redfield.
BURNHAM, Perry F., Redfield.
BUTLER, Ted A., Sutherland.
BYRNE, Walter L., Bernum.
CAREY, Theo. Thurman, Walnut.
CARLSON, Frank E., Fontanelle.
CHAMP, Clarence, Bidwell.
CHRISTIANSEN, John C., Clinton.
CHRISTIANSEN, Marius H., Ringsted.
CLARK, Charles A. L., Melrose.
CLEMENS, Harry C., Dubuque.
COOLEY, Harry Sylvester, Maquoketa.
COOPER, Charles J., Bentonsport.
COWIE, Edward M., Sheldon.
CROTINGER, Roy E., University Park.
CUCHIOFTIS, George, Decorah.
CULVER, Milo W., Green Island.
CUNNINGHAM, Charles C., Dyersville.
DAHLIN, Verner J., Burlington.
DANN, Frank G., Saratoga.
DARLING, Leslie W., Shenandoah.
DAVIDSON, Lake E., Zearing.
DAVIS, Loren W., Libertyville.
DAVIS, Ralph W., Council Bluffs.
DENLINGER, Clinton E., Pierson.
DENT, William L., Leonville.
DILLON, Everett, South English.
DIMMITT, Clifford E., Fairfield.
DJONNE, Martin, Radcliffe.
DOYLE, Maurice J., Estherville.
DUCKETT, George, Lehigh.
DUNGAN, James M., Logan.
DUNSBERGEN, Dick, Newton.
DUNSMOOR, Fred L., Strawberry Point.
DUTLER, Emil H., Laporte City.
DVORAK, Joseph E., Mt. Vernon.
DVORAK, Tom J., Cresco.
DYRLAND, Walter, Calmar.
ELIEFF, Daniel, Mason.

Privates—Continued

ENO, Im L., Havelock.
ESPY, Charles O., Centerville.
EVANS, Clifford E., Oskaloosa.
EVERIST, Harry E., Marshalltown.
EWOLDT, Emil W., Manning.
FACKLER, Paul E., Atlantic.
FALL, Frank, Des Moines.
FAULK, David E., Council Bluffs.
FERRY, Alexander G., Woodward.
FILIPI, Joseph, Cedar Rapids.
FINCEL, Anton A., Dubuque.
FISHER, John, Carroll.
FLANNIGAN, John, Washington.
FOSSUM, Einar L., Des Moines.
FOSTER, Clarence L., Britt.
FRANCIS, John, Des Moines.
FREDERICKSON, Louis C., Harlan.
FRIST, Victor, Villisca.
GAREY, Charles G., Tipton.
GARTNER, Peter A., St. Ansgar.
GELDER, Ben C., Mooreland.
GILMORE, Carcie H., Redfield.
GLYNN, George H., Lansing.
GODDARD, Leon E., Harlan.
GOEKE, Leo L., Baxter.
GOODBURN, Frederick I., Marcus.
GRAY, Mahlon G., Hartwick.
GRAZIS, Joe, Sioux City.
GRIFFITH, Lester B., Vinton.
HANEY, Merle, Libertyville.
HANSEN, George, Cedar Falls.
HARMER, Thos. H., Cedar Rapids.
HARPER, Fred, Agency City.
HAUSER, Paul F., Melbourne.
HAWBAKER, Vern R., Rippey.
HAWKINS, Homer I., Washington.
HAXTON, Leslie, Britt.
HEACOCK, Louis, Dubuque.
HEIDENREICH, Wm. J., Rockford.
HENCH, Alvin, Winterset.
HERNDON, Ernest E., Lucas.
HETTS, Donald, Waterloo.
HODDS, Niles W., Pomeroy.
HODGES, Albert S., North Oelwein.
HOKANSON, John, Des Moines.
HOKEL, Carl J., Huxley.
HOORNHORST, Richard, Maurice.
HOWE, Francis Edward, Creston.
HUCKSTADT, Edward, Farmersburg.
HUNT, Ninius L., Denison.
HUNTING, William H., Ute.
JAMES, Leo J., Burton.
JANSMA, Henry, Sibley.
JARVIS, Carl H., Burlington.
JENSEN, Einar, Newell.
JENSEN, Marinus, Irvin.
JOCHUM, James J., Dubuque.
JOHNSON, Edward R., Marshalltown.
JOHNSON, Emil E., Floyd.
JOHNSON, Jense C., Whiting.
JONES, George F., Red Oak.
KAUFMAN, Dan F., Davenport.
KENDRICK, Glenn R., Villisca.
KEPFORD, Carl J., Arion.
KIDDER, Charley M., Glenwood.
KILGORE, Clyde B., Council Bluffs.
KILLEN, Dan J., Carlisle.
KING, Earl S., Waterloo.
KIRBY, Fred L., Elliott.
KLUNENBURG, John F., Ashton.
KOKJOHN, Theodore J., Ft. Madison.
KREWSON, Otto A., Bloomfield.
KUETHE, John E., Waverly.
LIEN, Albert, Decorah.
LINDERWELL, Carl, Lamont.
LINDSAY, Edwin Donald, Council Bluffs.
LIVINGSTON, John R., Bedford.
LOCK, Robert T., Hartley.
LODDEN, Adolph R., Fort Dodge.
LYONS, Irvan B., Chester Oak.
McCAMPBELL, John A., Keokuk.
McCLURE, Burl, Moulton.
McCONNELEE, Irvin O., Atlantic.
McCULLOUGH, Arthur, Anamosa.
McMANUS, Eugene, Dewitt.
MABEUS, Walter L., Mt. Pleasant.
MANNING, Richard S., Keokuk.
MARSHALL, Russell E., Indianola.
MATHIS, Floyd H., Elkhart.
MEDINGER, Nick, Bellevue.
MEIGS, Bert W., Fort Dodge.
MENKE, Bernard, Dyersville.

IOWA

Privates—Continued

MERCER, Clarence C., Bayard.
MICHELS, Albert R., Bellevue.
MILLER, Charles H., Blanchard.
MILLER, Louis S., Arion.
MONAHAN, Edward H., Sioux City.
MOORE, Clarence, Canton.
MUELLER, Adolf Wm., Ft. Dodge.
MUNSINGER, Clyde W., Tabor.
NAGEL, Arthur E., Wilton.
NAUMAN, Leo P., Dubuque.
NEDDERSEN, Leroy C., Des Moines.
NELSON, George J., Sergeant Bluff.
NELSON, Herman, Council Bluffs.
NELSON, Johnnie, Graettinger.
NELSON, Oscar B., Ottumwa.
NOEL, Paul E., Oskaloosa.
NORD, Elmer V., Red Oak.
OHLINGER, John H., Portsmouth.
O'LAUGHLIN, George D., Stuart.
OLESON, Martin E., Soldier.
O'ROURKE, Clement J., Dubuque.
OTZ, Rudolph, jr., New Virginia.
PAGE, Hollis T., Central City.
PARKER, William, Everest.
PATTERSON, John R., Des Moines.
PAUL, David A., Gilman.
PEDERSEN, Carl A., Rutland.
PETERMEIER, Arthur A., Baxter.
PETERSON, Ellie, Radcliffe.
PETERSON, Helmer, Decorah.
PETERSON, Raymond O., Garwin.
PHILLIPS, Mansell L., East Peru.
PIERSCH, Warren P., Princeton.
PURCELL, Lester D., Red Oak.
RASMUSSEN, Axel C., Clear Lake.
RATCLIFF, Nelson F., Hopkinton.
RAYMOND, Richard M., Waukon.
REHDER, William H., Davenport.
REINIG, Clarence L., Toledo.
REMY, Clarence M., Dubuque.
RHOMBERG, Theodore H., Dubuque.
RICKARD, Lyle G., Mason City.
RIPPEY, Russel W., Ira.
ROBERTS, Harry R., Farragut.
ROEDER, Roland P., Grundy Center.
ROEDERER, Anthony S., Burlington.
ROSENBAUM, Fred W., Calmar.
RUSSELL, John C., Milton.
SALES, Charles A., Ottumwa.
SALLADAY, Robert W., Oakville.
SANDRY, Harry H., New Albie.
SATTERLY, Glenn, Farmington.
SAUTER, Jacob, George.
SCANNELL, Francis P., Des Moines.
SCHMIDT, Chauncey W., Muscatine.
SCHULTZE, Hugo D., Davenport.
SCHWIND, Leo A., Dubuque.
SELBY, Thomas, Blakesburg.
SHAFFER, Alfred G., Ida Grove.
SHANAFELT, Saylor D., Sigeurney.
SHEARER, Omar B., Guthrie Center.
SIDMORE, Earl E., Bristol.
SIELAFF, Hilmar W., Buckeye.
SIMKIN, Frank, Salem.
SIMONSON, Thorolf, Webb.
SMITH, Albert, Vinton.
SMITH, Lloyd T., Defiance.
SNELSON, Robert O., Indianola.
SNIDER, Louis J., Alden.

Privates—Continued

SONIUS, Henrich H., Spencer.
SORENSEN, Henry C., Woodbine.
STACK, George, Aredale.
STINOCHER, James, Iowa City.
STONE, Elbert, Ida Grove.
SWEENY, Ivan D., Council Bluffs.
TADLOCK, Robert W., Mediapolis.
THOMAS, Howard S., Dubuque.
THOMPSON, Hubert L., Kellogg.
THOMPSON, John R., Princeton.
THOMPSON, Wm. R., Albia.
TIMMER, Herman, Boyden.
TINKEY, Samuel E., Clayton.
TODLOCK, Robert W., Mediopolis.
TOPEL, Charles L., Monona.
TOSEL, Edward H., Manly.
TRIBBY, Bob, Mount Pleasant.
TRIGG, John H., Des Moines.
TWEDT, William M., Calmar.
UFFORD, Forest C., Des Moines.
UNDERHILL, Elmer E., Little Rock.
VANMETER, Harvey June, Clinton.
VAN VEEN, John, Pella.
WAECHTER, Loyd U., East Peru.
WALKER, Ivan C., Rockford.
WEBB, Delmar C., Centerville.
WEBER, Elmer R., Pisgah.
WEBER, George Francis, Graf.
WELLS, Walter L., Keokuk.
WEST, Glen, Estherville.
WEST, Russell S., Paulina.
WETTLESON, Theo. Clarence, Postville.
WHISLER, Emory Joseph, Davenport.
WILKEN, Frank W., Denison.
WILKINS, Charles F., Ottumwa.
WILLIAMS, Cleon, Boone.
WINES, John E., Waukon.
WINK, Henry C., Moville.
WOODWARD, Willis F., East Peru.
WRIGHT, Arnold L., Fort Dodge.
WUNNENBURG, Herbert Otto, Sperry.
YANECEK, Charles, Fairfax.
YOUNG, Charlie A., Winterset.
YOUNG, Frederick, Centerville.
ZIMMERMAN, John R., Central City.

DIED OF ACCIDENT

Lieutenants

ANDERSON, Charles E., Bageley.
ECKERMAN, Mathew D., Des Moines.
GUSTAFSON, Charles L., Boone.
LARSON, Harlin K., Harvard.
LEONARD, Warren B., Creston.
SCHAFER, Walter B., Ottumwa.
SCHULTZ, Herman V., Bettendorf.

Sergeants

BROCKMAN, Theodore J., Ossian.
EDGECOMB, Orol H., Missouri Valley.
SCHULTZ, Earl G., Berlin.
SKELTON, Howard B., Loveland.

Corporals

ALTER, Leslie J., Farragut.

Corporals—Continued

CARNEY, Asbury W., Newton.
CLARK, George W., Ames.
MOUGHLER, Clyde L., Troy.

Privates

ADAMS, Harold H., West Union.
AITKEN, William G., Storm Lake.
ANDERSON, Harry, Hiteman.
APPLEGATE, Richard, Des Moines.
BAIN, Earl, Wayland.
BASTMANN, Johannes, Lake Park.
BEHRENDS, Martin E., Buffalo Center.
BELLIZI, Frank, Des Moines.
BOWLIN, Norvin W., Hedrick.
BRANDT, George, Muscatine.
CARLSON, Benj. R., Grundy Center.
CHORN, Luther H., Council Bluffs.
COCHRAN, Harold, Letts.
CRITCHETT, Harrison, Grinnell.
DAVEY, Harry, Algona.
DEERBERG, Christian J., Lowden.
DELONG, John W., Truro.
DEWILDE, John C., New Hampton.
ESVANG, Earnest P., Kimballton.
FRAIZIER, Lloyd Mansfriedrich, Ft. Des Moines.
FRANDSEN, Wm., Council Bluffs.
GOLLY, Freely E., Oelwein.
HARRINGTON, Guy C., Manchester.
HARRIS, Charles B., Coin.
HELM, Clifford L., Mason City.
HONNOLD, Louis, Leon.
HOWARD, Franklin L., Toledo.
IRA, William J., Fort Atkinson.
KENNEY, Raymond L., Gilmore City.
KOESTER, Carl H., Paullina.
KONING, Jake, Rock Valley.
LARSON, Gerhard John, Buffalo Center.
LARSON, Herbert L., Kiron.
LINAHAN, John P., Clear Lake.
LLOYD, Harry A., Council Bluffs.
McANINCH, Howard, Thayer.
McCOY, Clarence D., Creston.
MAY, Gurdon Elmer, Glenwood.
MEEKS, Lonnie R., Marengo.
MEHAFFEY, John H., Carlisle.
O'BRIEN, William G., Boone.
OSBORN, Frank, Seymour.
PFANTZ, Harland G., State Center.
REEVES, Ralph, Glenwood.
SHEREY, Gilbert L., Bettendorf.
SINKS, George F., Lockman.
SMITH, Glenn S., Charles City.
SORENSEN, Henry C., Woodbine.
STEELMAN, James A., Little Cedar.
STRUNCE, Edward, Creston.
TAYLOR, Clifford, Oskaloosa.
TERHARK, Henry, Sibley.
TIMBERLAKE, Eugene, Des Moines.
TODD, Edwin C., Tabor.
TURNBULL, Howard H., Balfour.
WAGONER, Westly Clyde, Waterloo.
WEAVER, John H., Geneva.
WELCHER, John W., Van Wert.
WELLS, Walter L., Keokuk.
WILLIS, James C., Des Moines.

★

KANSAS

PVT. ELMER H. KING
PITTSBURG D.W.
PVT. WAYNE O. AUSTIN
BURTON K.A.
PVT. EDWIN A. ANDERSON
LYONS D.D.
PVT. AVAH J. ALLGOOD
FORT SCOTT K.A.
CPL. OTTO E. AXELSON
JAMESTOWN K.A.
PVT. VIRGIL M BERKEBILE
ST. JOHN K.A.
PVT. GLEN LYNN BEVIS
OSAWATOMIE K.A.
PVT. HUGH H. GIPSON
ESBON K.A.
PVT. ERNEST H. BUCHRE
McPHERSON D.W.
PVT. EARL C. BEAMES
BELLEVILLE D.D.
SGT. PAUL R BROWN
HOLTON K.A.
LT. RALPH S. BUSCH
JUNCTION CITY K.A.
LT. ERWIN R. BLECKLEY
WICHITA K.A.
PVT. CHESTER A. BIRD
STOCKTON K.A.
PVT. DEWEY H. BUCHANAN
ABILENE K.A.
PVT LAWRENCE V. BOAZ
ARKANSAS CITY D.D.
CPL. RAY CARNES
FORT SCOTT D.W.
PVT. SHERMAN F. CHANDLER
ARGONIA D.D.
PVT. LOUIS CARMEL
PITTSBURG D.W.
PVT. W. J. B. DEAN
LYONS D.W

KANSAS

PVT. EARL ARTHUR
GOODRICH D.W.
PVT. ARTHUR L. AKER
WINFIELD D.W.
CPL. JOSEPH O. ALWORD
JEWELL K.A.
PVT. DAVID W. ARMSTRONG
CENTRALIA K.A.
CPL. HARVEY ADOLPH
SCRANTON K.A.
SGT. HAROLD R ANDREWS
INDEPENDENCE K.A.
SGT EDWARD D BACH
GREELEY W.A.
PVT ROY BELKNAP
KIOWA D.W.
PVT. JOHN H. BAKER
ASHLAND K.A.
PVT. VERNON R. BENNETT
CHENEY D.W.
PVT. FRANCIS J. BLACK
MANHATTAN W.A.
PVT ROGER T. BRUMFIELD
KANSAS CITY K.A.
PVT. LEE M. BAKER
PRATT D.D.
PVT. LORAINE BOSSECK
LAFONTAINE D.W.
PVT. JOSEPH BOWLING
WAKEFIELD D.W.
PVT. CLYDE P. BURBANK
MOSCOTAH D.D.
PVT. WILLIUS F. BUCHANAN
ENGLEVALE D.D.
PVT. JOHN O. BROWN
MULBERRY K.A.
PVT. ROY BEAMAN
OAKLEY K.A.
PVT. DELBERT R. BUCK
HOOSER D.D.

KANSAS

SGT. BERNARD W. BAKER
NEW CAMBRIA K.A.
PVT. SOLON T. BOOMER
SABETHA K.A.
LT. DWIGHT L. BROWN
MADISON W.A.
PVT. OSCAR R. BERRY
PARSONS K.A.
PVT. MIKE BALES
SPARKS K.A.
PVT. CHARLIE J. GOOS
SAXMAN D.D.
PVT. JAMES M. CORCORAN
OBERLIN W.A.
PVT. ARNOLD B. CLARK
LINCOLN W.A.
PVT. FOSTER J. CLENDERING
FULTON K.A.
PVT. CARL L. CAVENEE
CEDAR VALE D.W.
LT. D. W. CLAIN
PARSONS D.W.
SGT. ROBT. L. M. CLAIN
PARSONS D.W.
PVT. TEDDIE B. COOK
PITTSBURG K.A.
LT. MARION L. CARTER
HOWARD K.A.
PVT. JOSEPH A. COLE
ATHOL D.W.
PVT. ARCHIE KNOX
EMPORIA W.A.
PVT. JOHN CARY
ESKRIDGE D.D.
PVT. CLIFFORD J. CARSON
CUMMINGS W.A
CPL. JOHN L. COAKLEY
KANSAS CITY W.A.
CPL. EMERALD C. F. CARLSON
JAMESTOWN D.D.

KANSAS

PVT. HURBERT CULP
FORT SCOTT D.A.
PVT. HARRY L. CRACHEAD
JETMORE W.A.
SGT. [illegible]
ROSE K.A.
CPL. [illegible]
JEWELL W.A.
PVT. GUY LESTER DUGAN
ST. GEORGE K.A.
PVT. JOHN GEORGE VAN DYKE
PRAIRIE VIEW D.D.
PVT. VERNE H. DAY
RANTOUL K.A.
PVT. NEAL E. DERBY
YATES CENTER K.A.
PVT. DOUGLAS DIXON
PARSONS K.A.
PVT. CLYDE ISAACSON
FAIRVIEW K.A.
CPL. EVERETT DEMERITT
RICHLAND K.A.
CAPT. EDGAR H. DALE
COFFEYVILLE K.A.
SGT. OTIS V. DOZER
CEDARVALE W.A.
LT. LUDWIG L. EVERSON
CRESTLINE D.W.
PVT. JOHN EVANS
CEDARVALE K.A.
WAGR. WILLIAM R. ELSNER
GORHAM W.A.
PVT. HORACE O. EDWARDS
STERLING D.D.
PVT. MARTIN C. EILTS
NEKOMA D.D.
PVT. ALBERT C. ELLIS
FLUSH D.D.
PVT. CHARLEY ERICKSON
TOPEKA D.W.

KANSAS

PVT. JOHN EVANS
CEDARVALE K.A.
SGT. LEONARD G. ELLIS
PRESTON W.A.
PVT. JOHN M. TRAVIS
BELOIT K.A.
PVT. CHARLES ROY FISH
SKIDDY K.A.
PVT. ERNEST F. FROST
SMOLAN K.A.
CPL. AURIE E. FAGER
TOPEKA D.W.
PVT. CHARLES A. FINK
QUINTER D.D
PVT. JOSEPH F. FAIRCHILD
EARLTON D.D.
PVT. EVAN L. FARRIS
NORWICH K.A.
PVT. CLEMENT T. FARRELL
BREMEN K.A
PVT. CHARLEY H. FORSSBERG
LOGAN D.W.
PVT. JAMES J. FITZPATRICK
ST. MARYS K.A.
PVT. CHARLES FULTON
CUBA D.W.
PVT. MATHEW FLEISCHACKER
LUDELL W.A.
PVT. ELMER C. GRIFFITH
WINFIELD K.A.
SGT. GEORGE W. GIBSON
ABRINGTON K.A
PVT. DONALD E. McKELLER
McPHERSON K.A
PVT. JOSEPH M. GRESS
SENECA K.A
PVT. GUSTAV J. H. GAHRE
WILSON D.A
PVT. GEORGE C. GEISINGER
SELDEN D.D.

KANSAS

PVT. REUBEN M. GILBERT
LINCOLNVILLE D.W.
CPL. LUTHER M. GANDREN
BUSHTON W.A
SGT. CLARENCE GORGES
WAMEGO K.A.
PVT. OLLIE GRIFFITH
ELKHART D.D.
PVT. LOUIS GOODYEAR
BELLEVILLE W.A.
PVT. GENE GELINO
AURORA K.A.
PVT. JOHN A. GERSIN
KANSAS CITY K.A.
PVT. WILLIAM J. GARMOND
STRONG CITY W.A
PVT. RALPH S. GREEN
BELOIT K.A.
PVT. JOSEPH E. GRATH
STERLING K.A.
PVT. RALPH V. HELMER
REPUBLIC D.D.
PVT. GEORGE W. HOWELL
ALMENA D.D.
PVT. JOE HANZLICK
BELLEVILLE D.D.
PVT WM. TED HEIDEL
JUNCTION CITY D.W.
WAGR. HARRY H. HUBBARD
GAMETT D.D.
PVT. JOHN PHILIP HAND
LOUISBURG K.A.
CPL. CHESTER HAWKINS
JETMORE K.A.
PVT. LAURENCE H. HARDEN
OSWEGO K.A.
CPL. MERRITT McK. HINER
GARNETT W.A.
PVT. JAMES L. HUGHES
NORTON D.D.

KANSAS

PVT. ISADORE J. HOEHN
LENEXA K.A.
PVT. CHESTER V. HALL
RUSSELL D.D.
PVT. SAMUEL S. HUBBARD
ATWOOD K.A.
PVT. HAROLD H. HEDGES
LYNDON W.A.
CPL. RAYMOND HENDRICKS
AXTELL K.A.
PVT. LERLOWE E. HOWARD
HUTCHINSON K.A.
SGT. JOSEPH A. HENRY
SENECA D.W.
PVT. EARL LEROY HOLMAN
WEIR CITY D.W.
PVT. GEORGE L. HENDRICKS
ERIE K.A.
PVT. HOWARD GOTSCHALL
PRETTY PRAIRIE K.A
PVT. JOHN A HAGSTRAND
LINDSBORG W.A.
CPL. ELLIS I. HARDEN
SYRACUSE D.W.
PVT. ISAAC HUNTER
LAURENCE K.A.
PVT. LeROY HILL
GARDNER K.A.
PVT. ROBERT L. PENNINGTON
LAKIN W.A.
PVT. WILLIE B. HOPKINS
LEBANON K.A.
PVT. JOHN A. HULL
PAOLA W.A.
PVT. PALMER F. JONES
WETAWAKA D.W.
PVT. MARTIN H. JOHNSON
SCOTT CITY W.A.
PVT. GEORGE W. JONES
WICHITA D.W.

KANSAS

PVT. HOMER J. BALL
EMPORIA K.A
PVT. VICTOR JOHNSON
HERNDON D.D.
PVT. CHARLES T. JESSOP
LYNDON K.A
CPL. RAYMOND E. JONES
MORAN K.A.
PVT. WM. P. JOYCE
ST. MARYS W.A.
MECH. S. R. COREY
DWIGHT W.A.
PVT. PAUL S. IRWIN
MULVANE K.A.
PVT. ALBERT G. ISAACSON
COURTLAND D.W.
PVT. CALVIN V. KREBAUM
GREAT BEND K.A.
PVT. CHARLES F. KARNATZ
BURR OAK D.D.
MECH. AZLE B. KLINE
COFFEYVILLE K.A.
CPL. ROY E. KIRKPATRICK
OLATHE K.A.
PVT. LEO A. KOCKER
MAPLETON D.W.
PVT. HENRY H. KASHA
MARKA D.W.
PVT. WALTER E. KITTERMAN
LONGTON K.A
SGT. ERPHINE A. KRAUSE
WOODBINE W.A.
PVT. JACOB W. KEEFER
TAMPA D.D.
PVT. WILLIAM R. KENT
KANSAS CITY D.W.
LT. WILLIAM P. KELLY
FULTON K.A.
SGT. HARRY R. KELSEY
EASTON K.A.

KANSAS

PVT. ARTHUR R KNOX
SYLVAN GROVE D.D.
PVT. CLYDE E. KEENEY
ONAGA K.A.
PVT. GEORGE KOHLMEIA
LINN K.A.
PVT. LESLIE W. KREPS
SALINA K.A.
CPL. MERLE T. LEWELLING
LARNED K.A.
PVT. FRED H. LEMMIE
ALLEN D.W.
PVT. GEORGE C. LIVINGSTON
STOCKTON D.W.
COOK ALLIE M. CURTIS
GAYLORD D.D.
PVT. FRANK L. LAMMEY
SMITH D.W.
CPL. DAVID C. LEAVELL
EMPORIA K.A.
PVT. WALTER R. LINDSTROM
OSWEGO D.D.
CPL. LEO L. ATTAWAKS
OTTAWA K.A.
PVT. GLEN S. LIVINGSTON
KANOPOLIS D.W.
PVT. COURTNEY M. LONG
ST. JOHN K.A.
PVT PERRY A LAMB
ESBON K.A.
PVT. ROY E LANDES
ONAGA D.W.
CPL. CLAUDE N. LONGNECKER
WEIR D.W.
CPL. HARRY E. LUTZ
HOLTONE D.W.
PVT. ARTHUR W. LOOMIS
CHENEY K.A.
PVT. OTIS LLEWLEN
INDEPENDENCE K.A.

KANSAS

SGT. ALBERT E. HUDSON
INDEPENDENCE D.D
PVT. JULIAN R. LAHMAN
WINONA K.A.
PVT. CLARENCE D. LUCAS
NASHVILLE D.D.
PVT. ALONZO W. LUKER
ELLINWOOD D.D.
CPL. JOEL N. LOVGREN
ATCHISON D.D.
CPL. LLOYD E. MORRIS
GARNETT K.A.
CPL. RAY M. McCOSH
ABILENE D.D.
PVT. FRANK W. MEYER
BELPRE D.W.
CPL. ARDEN H. McKEE
STERLING K.A.
PVT. LAUREN T. MANNING
SALINA K.A.
PVT. WILSON R. MEYERS
TOGANAXIE W.A.
PVT. EDMUND McCREARY
OSWEGO D.D.
CPL. VERNON H. McCLURE
BUSHONG W.A.
PVT. ANDREW MALM
McPHERSON D.D.
WAGR. ROY D. McCLURE
HUGOTON W.A.
PVT. ARTHUR W. MURDOCK
KENNETH D.D
PVT. ALBERT MARS
SENECA W.A.
PVT. DELBERT M. MOYER
CENTRALIA K.A.
PVT. CHESTER A. MILLER
HAMMOND D.W.
SGT. JAMES C. MARYMEE
McPHERSON K.A.

KANSAS

PVT. WM. LEIGH MILLS
SABETHA W.A.
PVT. EARL MORRIS
BOGUE D.D.
PVT. WILLIAM H. METZKEN
COLD WATER K.A.
PVT. FRED WM. MARTIN
ONAGA K.A.
PVT. FRANK E. MAST
EMPORIA W.A.
CPL. PAUL H. MITSCHLER
MARYSVILLE K.A.
PVT. CALVIN L. NEWCOMER
RUSSELL D.W.
PVT. SAM FRED E OLSON
ASSARIA D.D.
LEI GLEN G NICHOLAS
HAVENSVILLE K.A.
PVT EVERETT L. NELSON
BIRD CITY K.A.
PVT. JOHN EDWIN ST. CLAIR
HARLAN K.A.
MECH. HAROLD F. COLE
SMITH CENTER K.A.
PVT. ELMER R. PIEHLER
ALDEN D.D.
PVT. LOUIE E. PATE
SEDAN W.A.
PVT. ROY EARL PLUMMER
CIMARRON D.W
PVT. JOHN PETERSON
EVEREST D.D.
PVT. GEORGE W. G. PEARSON
CULLISON K.A.
PVT. CECIL H. PARKS
CEDAR POINT D.D.
SGT. FRANK CRUS PIERCE
BRONSON D.W

KANSAS

PVT. SIDNEY FERGUSON
GRENOLA D.W.
SGT. DAVID B. POTTER
EMPORIA K.A.
PVT. ELBA B. PEFFLEY
EL DORADO K.A.
PVT. WILHELM PETERSON
LINWOOD K.A.
PVT. CLARENCE H. BECKER
KANSAS CITY D.W.
CPL. DWIGHT M. PERSINGER
CANTON D.D.
PVT IRA V PINNICK
FOWLER W.A.
CPL. GLEN A. POPHAM
MINNEAPOLIS D.W.
PVT. EARL T. REMICK
OSBORNE D.D.
PVT. ARCHIE A. ROBERTSON
ATHOL D.D.
PVT. LEW M. REHM
SHARON SPRINGS D.D.
PVT. HARRY E. RUSSELL
HOXIE D.D.
PVT. ROSS J. RUMMEL
HIAWATHA K.A.
PVT. CECIL A. ROWAN
CHANUTE D.W.
PVT. WALTER E. RABER
POWHATTAN K.A.
CPL. V. S. RADER
HOWARD K.A.
PVT. JAY E. ROBERTS
GLEN ELDER D.D.
CPL. ROY O. RHOADES
ROSE HILL D.W.
PVT. OTIS W. RICE
HUTCHINSON D.W.
PVT. CHARLES E. REDD
NORTON K.A.

KANSAS

SGT. EARL E. RAMSEY
CEDAR VALE K.A.
PVT. CLYDE C. SIMMONS
CARBONDALE D.D.
PVT. HERSCHEL SKAGGS
SHARON K.A.
PVT. RAW SATTERLEE
MOLINE D.D.
PVT BERT STARK
ALTOONA W.A.
PVT. FLOYD SHOEMAKER
MORAN D.D.
PV. WALKER H. O. SIPES
PITTSBURG D.W.
LT. HARRY B. SLAYMAKER
PEABODY K.A.
PVT. MARTIN SLOMSKI
TONGANOXIE K.A.
PVT. ARCHIE R. SCOTT
BELLAIRE D.D.
PVT. WALTER D STAUFFER
NEW CAMBRIA D.W.
SGT. JOE R. SPEER
MUSCOTAH K.A.
CPL. LEWIS N. SMITH
OTTAWA D.W.
CPL. RICHARD I. SILL
MADISON D.W.
CPL. CLYDE A. SNELL
JUNCTION CITY D.A.
PVT. WILLIAM E. STRASSER
HIATTVILLE D.D.
PVT. ANDREW L. SCHLONGA
LEAVENWORTH W.A.
PVT. SAMUEL S. STEWARDSON
COLBY K.A.
CPL. OTTO A. SCHRADER
ELLSWORTH D.D.
PVT. DELBERT J. STUMPFF
MERRIAM D.D.

KANSAS

PVT. ARTHUR J. STENGER
COUNCIL GROVE K.A.
PVT. MILTON T. SMITH
LA CYGNE D.W.
CPL. CARL H. STEEBY
ALTAMONT D.D.
PVT. HARRIS T. SPICER
ATCHISON D.W.
PVT. ROBERT H. SCHAICH
TALMAGE D.D.
PVT. PAUL O. SCHUETZ
COFFEYVILLE W.A.
PVT. EDWARD A. SAUZEK
WICHITA D.W.
PVT. HERSCHEL L. SHUE
NEODESHA D.D.
PVT. JOHN H. STANLEY
GARDNER D.D.
SGT. HALLER P. SEAGLE
HOISINGTON K.A.
PVT. WILLIAM MARLE SMART
MULVANE K.A.
PVT. CLIFFORD C. SPOTTS
TECUMSEH K.A.
BUGL. JACOB L. SMITH
CAWKER CITY K.A.
PVT. FLOYD W. SUSSEX
EDSON K.A.
PVT. EDWARD H. SONDKER
HOLTON D.D.
PVT. GLADWYN M. SAUNDERS
ADA D.D.
SGT. EDGAR U. SNYDER
MULLINVILLE W.A.
PVT. FRANK SOLOMON
HIAWATHA D.W.
PVT. FRANK M. STULL
BROWNELL K.A.
PVT. LUTHER E. SWAN
JAMESTOWN D.D.

KANSAS

CPL. ARTHUR McCARTER
CARBONDALE D.D.
PVT. RUSSELL TAYLOR
WAMEGO D.D.
PVT. FRANK E. TOMPKINS
BELOIT D.D.
PVT. ALBERT McCOY
BAXTER SPRINGS K.A.
PVT. FRED L. TUCKER
ENGLEWOOD D.W.
PVT. ALBERT O. TACKER
MACKSVILLE D.D.
PVT. LAWRENCE L. WARD
ARKANSAS CITY D.D.
CPL. THOS. E. WILDER
MACKSVILLE K.A.
PVT. H. C. VAN TASELL
TOPEKA D.D.
SGT. CHESTER A. VAN CLEAVE
INDEPENDENCE D.D.
PVT. WILLIAM BOUCEK
GLASCO W.A.
CPL. FRANK M. VIGUS
OZAWKIE K.A.
SGT. HERMAN O. VOGTS
MOUNDRIDGE W.A.
SGT. CHESTER G. UMPHENOUR
PARSONS K.A.
PVT. CLIFFORD P. WILSON
ELWOOD K.A.
PVT. OWLEN J. WEST
MILDRED K.A.
HORSE-SHOER IRA J. WRIGHT
ACHILLES D.D.
SGT. DAVID R. WILLIAMS
TONGANOXIE K.A.
PVT. CHARLES W. WHEELER
WHITING D.D.
PVT. FREDIE R. WATERS
PRESTON W.A.

KANSAS

PVT. ARTHUR F. WHITESELL
NEWTON K.A.
PVT ROSCOE R WILSON
EDNA D.W.
CPL. HUGH WILLIS
CANEY D.D.
PVT GEORGE D WATSON
SHANNON W.A.
PVT. OLLIE T. WALKER
PIEDMONT D.D.
MECH. FRANK A. WRIGHT
MONTROSE D.D.
PVT. EARNEST MOEHLMAN
MANHATTAN W.A.
PVT. EDWIN J. WALL
SEDAN K.A.
PVT. JAMES C WILSON
LORING K.A.
PVT. JAMES M. WATSON
SHANNON W.A.
PVT PAUL L. WEST
McCRACKEN D.W.
SGT RAYMOND S. WACHBURN
BONNER SPRINGS D.W.
PVT FRED S. MARRAN
KENSINGTON K.A.
PVT WARREN F DAVIS
NICKERSON D W
PVT. JAMES S HERRELL
STAFFORD D.D.
PVT EDWARD L BURGMARDT
PROTECTION K A
PVT DONALD C CRAWFORD
PARADISE W.A.
PVT HARRY C MORRIS
ONAGA W.A.
PVT VERNIE DENZIL
LAWRENCE D.W.
PVT JOSEPH KELLY
PAOLA K A

KANSAS

PVT. HORACE K. FOSTER
WICHITA D.W.
PVT. JOHN E. CORLBERG
DELAVAN K.A.
PVT. RAFAEL L. C. ZIDEK
MARYSVILLE W.A.
PVT. ROBERT W. BLOW
WAVERLY D.D.
PVT. FRANK L. ROSTETTER
FAIRVIEW D.W.
CPL EARL R. STOREY
FORT SCOTT D.W.
PVT. CURTIS L. RUSSELL
NASHVILLE D.D.
PVT. VERNE L. THORNTON
CENTRALIA W.A.
PVT. ARTHUR E. GRAY
JEWELL CITY D.D.
PVT. JOHN H. FERGUSON
LYONS K.A.
PVT. PETER S. SMITH
SHAWNEE D.W.
CPL. CLARE F. SPARLING
ONEIDA D.W.
PVT. THOMAS F. ENGLES
VASSAR W.A.
CPL. PAUL JEFFORDS
KANSAS CITY K.A.
PVT. PAUL R. PARVISH
TOPEKA W.A.
PVT. CHARLES C. PARSONS
FREDONIA K.A.
PVT. CLYDE R. PHIPPS
VALLEY CENTER D.D.
SGT. VARLOURD PEARSON
MANHATTAN K.A.
PVT. ROY H. DOOLEY
ASHERVILLE D.W.
PVT. EDDIE N. DELZIET
DINTON D.W.

KANSAS

KILLED IN ACTION

Captain

DALE, Edgar Hayden, Coffeyville.

Lieutenants

BEATON, Lloyd O., Boldwin.
BENNETT, Roy Alexander, Leavenworth.
BLAKELY, Victor Kenney, Dodge.
BOONE, Ewing, Kansas City.
BRODIE, Clarence Alexander, Wichita.
BUSCH, Ralph S., Junction City.
CAMPBELL, Leslie J., Iola.
CANARY, James H., Caney.
CARTER, Marion L., Howard.
DRUMM, Clarence Milton, Bigelow.
FISHER, Frank J., Kansas City.
GRUBBS, Clarence Oliver, Holton.
HEIZER, Robert Stauffe, Osage City.
HOPKINS, Thomas, Wichita.
JACKSON, Jared F., Atchison.
JONES Herbert K., Meade.
KIRK, Andrew T., Conway Springs.
LARNER, Leland S., Oskaloosa.
McKAY, John Dempsey, Florence.
MEHL, Byron H., Leavenworth.
FRIEST, Wade H., Greenleaf.
SCHWINN, Thomas, Wellington.
SLAYMAKER, Harry B., Peabody.
TROWBRIDGE, Carl B., Kansas City.
WHITE, John B., Hutchinson.

Sergeants

ADAMS, Frank Preston, Kansas City.
ANDREWS, Albert, Hugeton.
ANDREWS, Harold Reed, Independence.
BAKER, Alfred G., Topeka.
BAKER, Bernard W., New Cambria.
BARTELL, Elmer E., Zeandale.
BLACKLEDGE, Walter McKinley, Orange.
BOWERS, Arthur W., Downs.
BROWN, Ernest B., Caney.
BROWN, Paul Russell, Holton.
CHAPMAN, Roscoe, Great Bend.
CHRISTIAN, Pleasant T., Topeka.
DAVIDSON, Frank Jefferson, Merriam
ELLENBERGER, William, Emporia.
GILL, Glenn Elmer, Lyndon.
GORGES, Clarence, Wamego.
HAMIL, Lester D., Tonganoxie.
HOHBERG, Albert, Topeka.
KELLY, William P., Fulton.
KELSEY, Harry R., Easton.
MARYMEE, James Clarence, McPherson.
McCLAIN, Robert L., Montanta.
McDANIEL, Lee B., Columbus.
McFADDEN, William F., Great Bend.
PFANNENSTIEL, Alex R., Ellis.
POTTER, David Barnes, Emporia.
PRICE, Wilson Carlisle, Lawrence.
RAMSEY, Earl E., Cedar Vale.
RAYMOND, Jesse C., Hillsboro.
ROSS, Arthur S., Axtell.
ROTH, Ralph R., Atchison.
SMITH, Fred W., Iola.
UMPHENOUR, Chester G., Parsons.
WARE, Arthur F., Fort Scott.
WASHBURN, Raymond Separd, Bonner Springs.
WEAVER, William Trew, Wichita.
WHITING, Clark, Dighton.
WILLIAMS, David R., Tonganoxie.
WIMMER, Lawrence M., Liberal.
WRIGHT, Roy E., Kansas City.

Gunner

GOETZE, Arthur C., Hudson.

Corporals

ADOLPH, Harvey, Scranton.
AXELSON, Otto Edward, Jamestown.
BANKSON, Ross E., Plains.
BAUMAN, Dewey G., Fort Scott.
BERRY, Oscar R., Parsons.
BIERNASKI, Joseph S., Minneola.
BLAIR, Tracy S., Buffalo.
BLOCHBERGER, Edward R., Leavenworth.
BOTTORFF, Glen W., Downs.

Corporals—Continued

BOYLES, Arthur Lee, Luray.
BROGDEN, Joseph D., Topeka.
BROWN, Gordon Maxwell, Lebanon.
BROWN, Henry Frederick, Great Bend
BROWN, John C., Atlanta.
BROWN, Paul Russell, Holton.
BROWN, Roy O., Wichita.
BRUNSWICK, George W., Chapman.
BRYANT, Early, Towanda.
BURNS, William E., Tonganoxie.
BUSTER, Floyd E., South Harpe.
CARLSON, Edward Gus, Alta Vista.
CHAMBERLAIN, James W., Parker.
COCHRAN, Julian Card, Fort Scott.
COLEMAN, Lowell F., Goodland.
COONROD, John V., Arcadia.
COWLES, Dwight Jason, Kansas City.
CUTLER, James R., Abilene.
DANCY, Paul, Stilwell.
DEMERITT, Everitt, Richland.
DOTSON, Clay, Neodesha.
FLEMING, William, Cuba.
FOX, Charles Edward, Kansas City.
FULK, Fred, Longton.
GARDNER, George W., Lowell.
GRUBS, Lee A., Emproia.
GUGGISBERG, Edward, Burns.
HAGEMAN, Harry D., Leavenworth.
HANSEN, Arvid L., McPherson.
HARVEY, Charles, Quinter.
HAWKINS, Chester L., Jetmore.
HENDRICKS, Raymond, Axtell.
HEWITT, Henry L., Mound City.
HILDRETH, William Jackson, Leon.
HILLIX, Harry, Fredonia.
HORTON, Francis, Holton.
HUDDLE, Cordas E., Kingman.
JAMES, Morris, Madison.
JEFFORDS, Paul, Kansas City.
JOHNSON, David, Coffeyville.
JONES, Raymond E., Moran.
JOYCE, Harry F., Leavenworth.
KIRKPATRICK, Roy, Olathe.
LAMBERT, LeRoy P., Montana.
LEWELLING, Merle T., Larned.
McCLARAN, Carey R., Culver.
McCLOSKEY, Purley Eugene, Agra.
McKEE, Arden Hinshaw, Sterling.
MEYER, Clarence Leonard, Cedar Point.
MITCHELL, Edward, Croweburg.
MOORE, Edmond Ephriam, Wakeeney.
MOORE, George F., Lakin.
MORRIS, Lloyd E., Garnett.
NOBLE, Earl, Bird City.
PETERSON, Martin, McPherson.
RADER, Valentine S., Howard.
RAIBLE, Joseph R., Overbrook.
REYNOLDS, Irving Todd, Topeka.
RIDLEY, Fred, Cherokee.
SCHRADER, Otto August, Ellsworth.
SHARP, Frank W., Sterling.
SHIRLEY, Earl F., Frankfort.
SIDENER, Marion Monroe, Burns.
SMYTH, James Morris, Eureka.
STAUFFER, James Le Roy, Hepler.
STUNTZ, Hugh O., Lawrence.
SWIDERSKI, Victor, Leavenworth.
THIEME, Eitel Frederick, Goff.
TRAPP, Peter C., Herington.
TREHAM, George, Coucordia.
TURNER, Lawrence W., Newton.
VIGOR, John E., Pomona.
VIGUS, Frank M., Ozawkie.
WAY, Floyd Leedey, Rock Creek.
WESTLING, John R., Topeka.
WILHELM, Claude, McPherson.
WILSON, Glen R., Overland.
ZEMKE, Carl August, Blue Hill.

Buglers

BAGWELL, Ernest M., Tonganoxie.
BRUELMAN, Lester B., Louisburg.
SMITH, Jacob L., Cawker City.

Cooks

CROUCH, Walter L., Elmdale.
DEINES, David, Russell.

Mechanics

COLE, Harold F., Smith Center.
GRIFFITH, Elmer C., Winfield.
HANLIN, Charles H., Osawatomie.

Mechanics—Continued

KLINE, Azle B., Coffeyville.
MORRIS, George H., Attica.
PRIESTLEY, Rosco R., Cherokee.
RICORD, Edwin Ora, Caldwell.

Wagoners

CAMPBELL, Chick M., Pittsburg.
GOTSCHALL, Howard, Douglass.
SCOTT, Charley E., Hutchinson.

Privates

ACKERMAN, Carl W., Merriam.
ALEXANDER, Jessie, Kansas City.
ALLEN, Forrest, Barleton.
ALLGOOD, Alvah J., Fort Scott.
ALVORD, Joseph O., Jewell.
ANDREWS, Ivan Earl, Leon.
ANGELI, Henry, Breezy Hill.
ARMSTRONG, David W., Centralia.
ARNOLD, Edward Ralph, Wichita.
ASHLEY, Lloyd Eugene, Iola.
ASLIN, Joseph, Aurora.
AUSTIN, Wayne G., Burrton.
AYARS, Charles W., Neodesha.
BAKER, John H., Ashland.
BALL, Homer J., Emporia.
BARNETT, James H., Lucerne.
BARTON, John H., Chetopa.
BEAMAN, Roy, Oakley.
BEELER, Vernon C., Topeka.
BELDEN, Ralph A., Lebanon.
BENSON, Walter W., Wetmore.
BERKIBILE, Vergil Meyers, St. Johns
BESKOW, Albert F., Lyndon.
BEVIS, Glen Lynn, Osawatomie.
BIRD, Chester A., Stockton.
BLACK, Benjamin H., Marion.
BLOCK, Joseph H., Lyons.
BOOMER, Solon T., Sabotha.
BOOZE, Lucien M., Kansas City.
BOTKIN, Jay, Wellington.
BOWDEN, James, Kansas City.
BRANTON, Ralph Leeroy, Wichita.
BREIT, Joe M., Pfeifer.
BREWER, John H., Wichita.
BROCK, Charley, Leavenworth.
BRODBECK, Ernest August, Wichita.
BROWN, Guy C., Goddard.
BROWN, John G., Mulberry.
BROWN, Lee I., Syracuse.
BUCHANAN, Dewey H., Abilene.
BURGHARDT, Edwin L., Protection.
BURNS, Aubra, Council Grove.
BUSHONG, Edward A., Independence.
CAMPBELL, Francis, La Cygne.
CAMPBELL, Robert Frank, Wichita.
CARSON, George T., Peabody.
CARSTEDT, Albert B., Cherryvale.
CASSADY, Ernest Leland, Fort Scott.
CHALK, Frank Burton, Wichita.
CLEMENT, Claude E., Kansas City.
CLEMONS, David Emery, Otego.
CLENDENING, Foster J., Fulton.
COLLIER, Earl M., Olathe.
COLLINS, John William, Augustus.
CONNER, Lewis L., Eldorado.
CORLBERG, John Edwin, Delavan.
CORWIN, Joseph, Wichita.
CRAIG, James Verne, Kansas City.
CRAIG, Leroy, Columbus.
CRISP, Jess, Neodesha.
CROOK, Oron B., Glasco.
CUMMINGS, William Willis, Morrowville.
CURRAN, Mark S., Abilene.
CURRY, Corlande Brown, Mount Hope.
CURTIS, Frank, Valley Falls.
CUSHING, Roy W., Downs.
DAVIS, Harry E., Baxter.
DAVIS, Irwin E., Burlingame.
DAY, Verne Harold, Rantoul.
DEINS, David, Russell.
DESHON, Floyd E., Logan.
DEWLIN, Otis Glenn, Independence.
DICKINSON, Harry, Adams.
DICKS, Eugene N., Mount Ridge.
HAND, John P., Louisburg.
DILLON, Cecil E., Highland.
DIX, William, Fredonia.
DIXON, Douglass, Parsons.

KANSAS

Privates—Continued

DOERFER, Frank Benjamin, Goodland.
DOLL, Claude B., Kingman.
DOTY, Algy, Rose.
DOTY, Dale W., Junction City.
DOUD, Eventus S., Rossville.
DOWTY, Chance P., Moreland.
DRALLE, Albert Ernest, Seward.
DUFFY, Albert J., Wathena.
DUGAN, Guy L., St. George.
DUNHAM, James A., Whiting.
DWYER, Charles J., Edgerton.
ECKHART, John F., Norcatur.
EDWARDS, Arthur R., Lebo.
ERICKSON, Albin, Wayne.
EVANS, John, Cedarville.
FARRELL, Clement S., Bremen.
FARRIS, Evan L., Norwich.
FAWCETT, David, Norcatur.
FENTON, Neal D., Hutchinson.
FERGUSON, John Henry, Lyons.
FERRIS, Harold B., Hoisington.
FITZPATRICK, James Joseph, St. Marys.
FINNELL, Lauren, Newton.
FINNEY, Roy Lee, Cambridge.
FISH, Charles R., Skiddy.
FLYNN, Harry, St. Francis.
FOSDICK, Harry R., Dighton.
FOULK, William S., Foulklista.
FOWLER, John W., Oswego.
FRARY, John Frank, Fort Scott.
GIBBON, Hugh H., Esbon.
GIBSON, Hugh Hillery, Esbon.
GILES, George R., Manhattan.
GLABES, Ruben, Weskan.
GOODRICH, Roy C., Long Island.
GORDON, Robert E., Bellville.
GRAHAM, Alvin M., Wichita.
GRANT, Zachery A., Burlington.
GRAY, Harry E., Columbus.
GREENE, Robert B., Centralia.
GRENNAN, Fred L., Burlington.
GRESS, Joseph Martin, Seneca.
GRIFFITH, Ralph William, Coffeyville.
GROTH, Joseph, Sterling.
GUY, Fay, Muscotah.
HAGERMAN, Chester R., Medicine Lodge.
HALL, William Allen, Winfield.
HARDEN, Lawrence H., Oswego.
HARKEY, Clair Couch, Fort Scott.
HAWLEY, Dwight Herman, Horton.
HAWLEY, Edward H., Greenleaf.
HEALD, Arlington A., Goff.
HENDRICKS, George Lyman, Erie.
HENLEY, Clifford, Olatha.
HENRICH, Samuel C., Natoma.
HESS, Walter, Hill City.
HICKMAN, Fred H., Council Grove.
HIGGINS, Lamonie M., Gardner.
HILGARDNER, Fred C., Kansas City.
HILL, George W., Burr Oak.
HILL, Leroy, Gardner.
HILSABECK, Charles L., Enterprice.
HINKLE, John L., Osawatomie.
HOBSON, James A., Bartlett.
HODGSON, Carroll Dean, Hutchinson.
HOEB, Charles R., Orion.
HOEHN, Isadore Joseph, Lenexa.
HOFFLINGER, Samuel A., Garrison.
HOGAN, Thomas J., Natoma.
HOHN, Joseph, West Morland.
HOLM, George W., Garrison.
HOOD, George Wesley, Washington.
HOOPER, Wilbert, Inavale.
HOPKINS, Willie B., Lebanon.
HORN, Edd M., Hanston.
HOWARD, Lerlowe E., East Hutchinson.
HOWELL, William I., Muscotah.
HUBBARD, Samuel S., Atwood.
HUGHES, Bert Francis, Yates Center.
HUNT, Charles L., Bigelow.
HUNTER, Isaac, Lawrence.
HURD, Conrad L., Luray.
HUTCHENS, Lawrence, Elk City.
HUTTON, Eugene, Wichita.
IRWIN, Paul S., Mulvano.
ISAACSON, Clyde, Fairview.
JACOBS, Henry Willard, Latham.
JEFFORDS, Frank Elza, Kansas City.

Privates—Continued

JESSOPP, Charles T., Lyndon.
JOHNSON, Carl D., Newton.
JOHNSON, Clarence E., Emporia.
JOHNSON, Ernest G., Parsons.
JOHNSON, Harold M., Wemego.
JOHNSON, John Edward, Yates Center.
JOHNSON, Leonard, Fredonia.
JORDAN, Harold M., Abliene.
KANODE, Milton I., Topeka.
KECK, Harry L., New Albany.
KEENEY, Clyde E., Onaga.
KELLEY, Joseph, Paola.
KELSEY, Floyd J., Tonganoxie.
KEMP, Floyd W., St. Marys.
KING, Everett A., Harris.
KINGSBURY, La Rue S., Smith Center.
KIRSCHBAUM, John, Downs.
KITTERMAN, Walter Elias, Longton.
KLINE, Warren Stanley, Lucerne.
KLINNERT, Charles E., Kansas City.
KNAPP, Charles A., Whiting.
KNOWLES, James R., Leavenworth.
KNOWLES, John W., Belle Plains.
KOHLMEIER, George, Linn.
KOSAKOWSKI, John, Leavenworth.
KREBAUM, Victor, Great Bend.
KREPS, Leslie William, Salina.
LAHMAN, Julian R., Winona.
LAMB, Perry A., Esbon.
LANE, Donald C., Quincy.
LAYTON, Fred, Bonner Sprinigs.
LEAHY, John L., Basehor.
LEAVEL, David C., Emporia.
LEONARD, Bert, Leavenworth.
LEVICK, John W., Westmore.
LLEWELLYN, Vernie D., Lawrence.
LOCHRIE, William C., Kansas City.
LOCKWOOD, Emery C., Duquoin.
LONG, Courtney Millard, St. John.
LOOMIS, Arthur William, Cheney.
LOWERY, William R., Gross.
LUTTJOHANN, John, Topeka.
McALLISTER, John, Burlington.
McCOIN, Charlie Voyd, Goddard.
McCORMICK, Daniel P., Scammon.
McCOY, Albert, Baxter Springs.
McCRACKEN, Jesse Elbert, Hiawatha.
McCRORY, Harvey R., Agra.
McCULLOUGH, Clarence, Baxter Springs.
McCULLOUGH, Floyd, Burlington.
McCULLOUGH, Fred, Burlington.
McDANIEL, Guy F., Sabetha.
McDONALD, Chester, Howard.
McDONALD, Ralph C., Logan.
McGAHAN, Leslie L., Atchison.
McKELLER, Donald Edwin, McPherson.
McMAHAN, Ira Earl, Paola.
McMILLEN, Ralph E., Peabody.
McNEELEY, Theodore L., Topeka.
McVEY, Joseph E., St. Marys.
MAINWARING, Will, Osage.
MANNING, Lauren Theodore, Salina.
MARCY, Fred H., Milford.
MARRAN, Fred S., Kensington.
MARSHALL, Earl C., Arkansas City.
MARTEN, Fred William, Onaga.
MAST, Fred, Great Bend.
MAXWELL, Charley, Liberal.
MEAGHER, Joe Patrick, Lillis.
METZKER, William H., Coldwater.
MIERS, Clarence F., Towanda.
MIESSE, James W., Marion.
MILLER, Charles Henry, Greeley.
MILLER, Charles O., Oronoque.
MILLER, Clyde C., Seneca.
MILLER, Eugene, Valley Falls.
MILLER, Marshall P., Tronto.
MOLLENHOUR, George Earl, Chetopa.
MONGER, Elic C., Caney.
MOONEY, Fred William, Blue Mound.
MOORE, Day Dalton, Wakeeney.
MORE, Lawrence D., Ionia.
MORRIS, John T., St. Paul.
MORRISON, Roney G., Iola.
MOSHER, William, Neodesha.
MOYER, Delbert M., Centralia.

Privates—Continued

MURPHY, William Henry, Horton.
NELSON, William G., Larned.
NEW, Roy O., Mount City.
NEWLEE, Claud W., Clements.
NORRIS, Claude A., South Haven.
NORRIS, Fred F., Hutchinson.
NORRIS, Joseph R., Erie.
NUCE, Joe Albert, Dodge City.
NUTZ, Theodore E., Fort Scott.
OGIER, Clifton Elmer, Menlo.
OWEN, Henry H., Fulton.
OWENS, Thomas, Leavenworth.
PALENSKE, Ed., Alma.
PAPPAS, James K., Lawrence.
PARK, Charles E., Farlington.
PARKER, Irven E., White Cloud.
PARSONS, Francis E., Barnard.
PATTERSON, Charles E., Paola.
PAUSTIAN, Otto H., Clay Center.
PEARSON, Arthur J., Chanute.
PEARSON, George W. C., Cullison.
PETERSON, Glenn C., Girard.
PICKERING, Clyde E., Augusta.
PICKERING, Henry Walter, Junction City.
PIERCE, Frank, Pleasanton.
PIERCE, Max O., Borden.
PILCHER, Arthur C., Wichita.
PORAKER, Roy E., Bell Plaine.
POWERS, Thomas J., Garden City.
PRATHER, Clarence Earl, Leon.
PROBORSZOZ, Kazimiez. North Abington.
PUMMER, Joseph, Herndon.
RALSTON, Angus W., Arkansas City.
REBER, Jay, Peabody.
REDD, Charles E., Norton.
RICHARDS, Aden Robert, Galena.
RISHEL, Joseph L., Hutchinson.
ROBERTS, Harry B., Tecumseh.
ROGERS, William L., Newton.
ROLLMAN, Peter Joseph, Seneca.
ROMBECK, William J., Blue Rapids.
ROMICK, James E., Muscotah.
ROSENKRONTZ, Ike, Leavenworth.
ROWE, Edward, Scranton.
RUMMEL, Ross, Hiawatha.
RUPP, Anthony C., Catherine.
RUSSELL, Cecil Earl, Wamego.
RUSSELL, Samuel David, Merrian.
SARGEANT, Joe R., Neodesha.
SCHAUER, Lawrence J., Phillipsburg.
SCHNEIKART, Rudolph, Kansas City
SCHWANDT, Carl F., Leavenworth.
SCHWAUB, John Howard, Iowa Point.
SCRIVENS, Rolla E., Wellington.
SEAL, Roy Davis, Wichita.
SETSER, William H., Wakefield.
SEYMOUR, Quincy R., Rantoul.
SHAW, Walter W., Greenleaf.
SHEPHERD, Ralph E., Deerfield.
SHIEL, James Bernard, Pittsburg.
SHOCK, Anthony, Abilene.
SIENBENTHALER, George H., Merriam.
SKAGGS, Herschel, Sharon.
SLOMSKI, Martin, Touganoxie.
SMART, William M., Mulvane.
SMITH, Allen Eugene, Valley Center.
SMITH, Carroll B., Kirwin.
SMITH, Grant Clayton, Vernon.
SMITH, Peter Edwin, Prairie View.
SPENCER, Leroy A., Cherokee.
SPONHAUER, Harry F., Cherryvale.
SPOTTS, Clifford C., Tecunseh.
STAMM, Boyd, Severance.
ST. CLAIR, John Edwin, Harlon.
STEPHENSON, Harry, St. Francis.
STEWARDSON, Samuel S., Colby.
STOCKWELL, Christopher M., Stafford.
STOUT, Earl H., Horton.
SUMMERS, William F., Holton.
SUPERNANT, Carl, Clifton.
SUSSEX, Floyd Whiting, Edison.
SUTHERLIN, Richard H., Salina.
SWAIM, Roy, Wamego.
TAYLOR, Howard C., Hutchinson.
THOMPSON, George W., Liberal.
THOMPSON, John I., Englewood.
THORNTON, Clarence, Cherrydale.
THURMAN, Harold D., Lawrence.

KANSAS

Privates—Continued
TRAVIS, John M., Victor.
TUCKER, Ellis A., Minneola.
TUTTLE, Louis F., Anthony.
VARNER, Leo O., Great Bend.
VERMILLION, Ed, Lyons.
VILOTT, Fletcher Mankato.
VIOLA, Ralph H., Abilene.
VODRASKA, Anton J., Black Wolf.
WALTERS, Claude W., Burrton.
WEAVER, Henry John, Hutchinson.
WEHRY, William Andrew, Peabody.
WEIR, Arthur Norton, Horton.
WELLS, Henry S., Soldier.
WEST, Owlen J., Mildred.
WHITESELL, Arthur P., Newton.
WIESNER, Frank A., Ellis.
WILSON, Ralph H., Leavenworth.
WINGATE, George L., Ogden.
WOOD, Jasper M., Hiattville.
WRIGHT, William E., Leavenworth.
YOCUM, Birchard Garfield, Culver.
YOKEM, Virgil L., Humboldt.
ZIDEK, Rafael, Marysville.
ZIEKA, William, Sharon Springs.

DIED OF DISEASE

Brigadier General
McINDOE, James F., Fort Leavenworth.

Lieutenants
ANDERSON, Lionel A., Lawrence.
BAILEY, Ernest L., Pittsburg.
CHANCE, Harold W., Wichita.
CLARK, Charles F., Junction City.
KINGREY, Roscoe, Galena.
MIDDLEKAUFF, Casper J., Hays.
NANNINGA, Simon Peter, Emporia.
NOWERS, Paul, Topeka.
SLADE, John P., Clay Center.

Sergeants
BARNETT, Ben, Lawrence.
BENSON, Twyllys, Independence.
BLEVINS, Earl F., East Hutchinson.
BREGAR, Ed, Pittsburg.
BUDDE, Frank H., Weir City.
BUSH, Harry F., Macksville.
CARPENTER, Alfred B., Oswego.
CREEK, William P., Rosalie.
CROWDER, Frank T., Lawrence.
DONALDSON, Harry L., Parsons.
ELLIS, Joseph M., Nortonville.
FIFE, Millard Ernest, Winfield.
FLETCHER, William, Junction City.
HUDSON, Albert E., Independence.
ISAACS, Harry, Meridan.
LONG, Lloyd E., Blue Mound.
MOORE, William P., Pittsburg.
MOSHER, Arthur B., Havana.
NEWTON, Roy H., Hutchinson.
RUBLE, Linton C., Wichita.
VAN CLEAVE, Chester A., Independence.
WELLS, Claud, Hiawatha.

Corporals
CARLSON, Emerald G. F., Jamestown.
CORRADINA, Hugh C., Burr Oak.
DEPRIL, Remy A., Scammon.
DROVETTA, John H., Rydale.
FLETCHER, Floyd L., Salina.
GILLEN, Glen C., Independence.
GILLILAND, Jesse J., Topeka.
IRWIN, James H., Oskaloosa.
KNITIG, William, Selden.
LASSWELL, Carl F., Rossville.
MAY, Frank M., Lebanon.
McCARTER, Arthur, Carbondale.
McCOSH, Ray M., Abilene.
McNETT, James C., Hardtner.
MILLER, Clayton C., Wichita.
MOORE, Arle F., Protection.
OBERG, Albert W., Hutchinson.
PERSINGER, Dwight M., Canton.
RAMEY, George R., Holton.
REEH, Joseph M., Beardsley.
RYAN, Charles W., Kansas City.
SHIPLEY, Roderick J., Rossville.
SMITH, Glenn I., Fredonia.
SMITH, Hollis M., Rock.

Corporals—Continued
SMITH, Le Roy, Admire.
SWARTZ, Wallace M., Arcadia.
THOMPSON, Harlan C., Summerfield.
WILLIS, Hugh W., Chaney.

Cooks
ALBAUGH, John W., Kansas City.
COURTRIGHT, Elmer F., Caldwell.
CURTIS, Allie M., Gaylord.
DARRAH, Loyd E., Emporia.
GRAVES, Emmitt, Altoona.
MOYER, James Daniel, Colony.
SWITALA, Boley, Kansas City.

Farrier
BAKER, Ralph V., Manhattan.

Horseshoer
WRIGHT, H. Hoer, Achillis.

Mechanic
WRIGHT, Frank A., Montrose.

Saddler
JACKY, Benjamin, Northville.

Wagoners
BENNETT, Webster S., Iola.
HUBBARD, Harry Henry, Garnett.
KNUDSON, Elmer A., Salina.
MOLINERE, Victor N., Troy.
NEVILL, Clarence Raleigh, Lebanon.
SHAFER, Francis W., Cherryville.
WHITE, Homer, Hiawatha.

Privates
ANDERSON, Albert L., Clyde.
ANDERSON, Charles E., Goodland.
ANDERSON, Edwin Amos, Lyons.
ANDERSON, Edwin Milton, Kansas City.
ARKEBAUER, John, Goodland.
ARNOLD, Percy H., Latimer.
ASHER, Tony L., Emporia.
BAKER, Lee M., Pratt.
BARRETT, Earl, Downs.
BATTERSBY, Earl L., Salina.
BEACH, Paul C., Minneapolis.
BEAM, August, Waldo.
BEAMES, Earl Curtis, Bellville.
BEARD, Ralph R., Topeka.
BEBRHORST, Frederick H., Walnut.
BECK, George M., Iuka.
BOAZ, Lawrence Vernon, Arkansas City.
BOOTH, Earl E., Wichita.
BRADSHAW, Earnest E., Ottawa.
BRADY, William J., Junction City.
BRANNAN, Roy B., Kiowa.
BRATTON, John A., Iola.
BRONSON, Harold R., Osage City.
BROWN, Ernest L., Junction City.
BROWN, George C., Girard.
BROWN, James Albert, Kansas City.
BROWN, John Clark, Elk City.
BROWNING, Floyd C., Emporia.
BRUCE, Everett, Hugoton.
BRUEGGEMAN, Herman F., Palco.
BRUN, Franklin O., Muscotah.
BUCHANAN, Hillis F., Inglevale.
BUCK, Delbert R., Hoosier.
BURCHETT, George W., Newton.
BURTON, Walter, Emporia.
BUSTER, Elmer W., Independence.
CALKINS, Clyde H., Colby.
CAMPBELL, Albert J., Wichita.
CAREY, Walter C., Towanda.
CARLISLE, Stanley B., Winfield.
CARSON, George A., Smith Center.
CARTWRIGHT, Thomas, Pittsburg.
CARY, John, Eskridge.
CHANDLER, Joushay S., Wichita.
CHANDLER, Sherman Francis, Argonia.
COLLINS, Emmitt M., Chanute.
CONNER, Wade G., Iola.
CONSTANTOPULOS, James G., Kansas City.
COULTER, Harry A., Crofts.
COURTNEY, William Edwin, Lawrence
COX, Samuel, Pittsburg.

Privates—Continued
CRAIG, Oscar E., Hutchinson.
CRANDALL, Leonard C., Great Bend.
CREVAN, Ray J., Axtell.
CUMNICKEL, William H., Topeka.
CUNNINGHAM, Floyd E., Chapman.
CURTRIGHT, George G., Lyons.
DALE, True Fred, Belle Plaine.
DELZEIT, Edward N., Denton.
DICE, T. M., Tecumseh.
DIXON, John Oscar, Milan.
DODD, Perry, Linn.
DORSEY, Joseph W., Kansas City.
DUNHAM, Roy, Whiting.
ECKLER, Robert, Iola.
EDMISTON, Charlie, Pittsburg.
EDWARDS, Horace O., Sterling.
EILTS, Martin G., Rush Center.
ELLIS, Albert C., Flush.
ELLISON, Francis Thomas, Scammon.
ESMOND, John Merle, Iola.
EVERS, Carl C., Woodbine.
EWING, Harry E., Lawrence.
FAIRCHILD, Joseph F., Earlton.
FINK, Charles Allen, Quinter.
FIORINZI, Frank, Gross.
FLEMMING, John L., Topeka.
FRANK, Verne Edward, Irving.
FRAZER, Clarence T., Irene.
FREEMAN, Will Harrison, Beloit.
FRYE, Charles, Chanute.
FUNK, William M., Peabody.
FUNKE, Herman L., Herkimer.
FURY, Leroy V., Miltonvale.
GALLINS, Fredie, Kansas City.
GARVEY, John H., Kansas City.
GATES, Chester A., Alexandria.
GEISINGER, George C., Seldon.
GJONOVICH, George, Kansas City.
GOODSELL, Clyde M., Topeka.
GOOS, Charley J., Saxman.
GOSSETT, Arthur, Wichita.
GRAHAM, Clarence, Galena.
GRAY, Arthur E., Jewell City.
GREEN, Lloyd Chester, Topeka.
GREENWALT, Clarence L., Garden City.
GRIFFITH, Ollie, Elkhart.
GUNTERMANN, Frank, Scranton.
HALL, Chester V., Russell.
HALL, Henry J., Chanute.
HAMMAN, Roy, Cherryvale.
HANKISON, Luther S., Wauneta.
HANSLICK, Joe, Belleville.
HAPP, William, Palmer.
HAPPEL, Roy E., Effingham.
HARRISON, Allwyn W., Great Bend.
HAYDEN, George Warren, Windom.
HEFFNER, Alonzo A., Lyones.
HELMER, Ralph Verne, Republic.
HELSEL, Maurice E., Iuka.
HENTON, Leonard W., Atchison.
HERMAN, John O., Selma.
HIGGINS, Clarence L., Hayne.
HODLER, Charles R., Beloit.
HOFFMAN, Henry, Seattle.
HOLDING, John F., St. Paul.
HOLEMAN, Earnest, Selma.
HOLMES, Ira G., Hartford.
HOLMES, William G., Langdon.
HORTON, Ellis D., Perry.
HOWELL, George W., Almena.
HUGHES, James L., Norton.
JACKSON, Arthur J., Kansas City.
JAMES, Harry Richmond, Washington.
JENKINS, Oscar Earnest, Galena.
JENSEN, Jens M., Kensington.
JOHANNSEN, Fred, Lakeland.
JOHNSON, Ben, Kansas City.
JOHNSON, Homer M., Chanute.
JOHNSON, Thomas, Roseland.
JOHNSON, Victor, Herndon.
JONES, Earnest L., Columbus.
KEEFER, Jacob William, Tampa.
KEELER, William M., Bernard.
KINCHELOE, Don A., Hutchinson.
KINNARD, Arthur Richard, Williamsburg.
KLAPPE, Samson, West Union.
KNARR, William R., Jewell City.
KNOX, Arthur R., Sylvan Grove.
LAMSON, Dwight F., Little River.
LANEER, Arthur, Spring Hill.

KANSAS

Privates—Continued

LEDBETTER, Alpha G., Canton.
LEE, Gard, Walnut.
LEUPOLD, Albert K., Frankfort.
LINGER, Joseph A., Topeka.
LOBB, Virgil W., McLouth.
LOVGREN, Joel, Atchison.
LUCAS, Clarence D., Nashville.
LUKER, Alonzo W., Lyons.
LYNCH, John M., Garnet.
MAHONEY, Thomas P., Yates Center.
MAIRS, Ned J., Hutchinson.
MALM, Andrew, McPherson.
MARTING, Edward J., Bluff City.
MARTINSON, Charles H., Neodesha.
MATHEWSON, Johik C., Edward.
MATTINGLY, Clovis, Arkansas City.
MAY, James A., Jennings.
McCOMBS, Robert, Galena.
McCOY, John J., Wichita.
McCOY, Thomas J., Wichita.
McCREARY, Edmund, Oswego.
McDANIEL, Everett, Corning.
McFARLAND, Ray Millard, Monrovia.
McGRIFF, James E., Liberal.
McINTOSH, Dan, Herndon.
McMURRY, Ellis Ray, Parsons.
McVEY, Willie W., La Harpe.
MEEKER, Cecil J., Chapute.
MELROSE, William C., Lincoln.
MILES, Claude L., Pittsburg.
MINNS, Ralph, McPherson.
MISCHEFSKY, Peter P., Leavenworth.
MONROE, Arthur S., Wagstaff.
MONROE, Charlie A., Kansas City.
MONTGOMERY, John W., Galena.
MONTGOMERY, Richard R., Montrose
MORRIS, David Willard, Kansas City.
MORRIS, Earl, Bogue.
MORRIS, Jesse Ellsworth, Minneapolis.
MORTON, Albert H., Tampa.
MULHOLLEN, John, Hoxie City.
MUNDAY, George C., Stark.
MURDOCK, Arthur W., Kenneth.
NATION, Orville, Fort Scott.
NESBITT, Randolph J., Kansas City.
NESTER, Albert Charley, Maryville.
NUCHOLS, Montie T., Eureka.
ODELL, Orvall, Severy.
OHMES, Toney, Greeley.
OLIVER, Ralph I., Attica.
OLSON, Harold R., Topeka.
OLSON, Samfred, Assaria.
OLSON, Theodore H., Olsburg.
ORESNIK, John, Pittsburg.
OWENS, Earl, Kansas City.
PARKS, Cecil R., Cedar Point.
PARTRIDGE, Clarence S., La Cygne.
PATERSON, Jordan, Topeka.
PECK, Harry A., Wichita.
PERKINS, Ira E., Oil Hill.
PERRY, Leo J., Topeka.
PETERS, Paul N., Valley Falls.
PETERSONfi John, Everest.
PHILLIPS, William B., Prescott.
PHIPPS, Clyde R., Valley Center.
PIEHLER, Elmer R., Alden.
POGUE, Haskel C., Garden City.
POLLARD, James C., McDonald.
POLLOCK, Earl C., Sterling.
POLSON, Clyde, Fredonia.
PRATT, Charles W., Studley.
PRELLWITZ, Herman, Hanover.
PRESS, Floyd, Cuba.
PRICE, Homer V., Caney.
PROSE, Robert E., Lyons.
RABIDEAU, Henry M., Ben Allen.
RANDEL, James C., Ciderville.
REED, Harley E., Louisburg.
RENO, Herbert, Central City.
REICHERT, Edward, St. Francis.
REMICK, Earl F., Osborne.
RHOADES, Henry C., Neodesha.
RICE, Lyman E., Topeka.
ROBBINS, Monte L., Lawrence.
ROBERTS, Jay E., Glen Elder.
ROBERTSON, Archie, Athol.
ROBINSON, Kenneth M., Iola.
ROBINSON, William C., Moline.
ROE, William, Russell.
ROUNER, Glen L., Luray.
RUDOLPH, Arlie L., Wauneta.
RUSSELL, Curtis Loyal, Nashville.

Privates—Continued

RUSSELL, Harry Edmund, Hoxie.
SACK, Thomas Jacob, Hays.
SANDERS, Morton, Junction City.
SANDHAGEN, George William, Haven
SATTERLEE, Ray, Moline.
SAUNDERS, Gladwyn M., Ada.
SCHAICH, Robert Henry, Talmage.
SCHAPLOWSKY, John G., Halstad.
SCHARPF, Ralph D., Dorrance.
SCHRODER, Albert, Baxter Springs.
SCHULTZ, Ben, Hanover.
SCHWINN, Patrick J., Weir.
SCOTT, Archie R., Bellaire.
SCROGGINS, Kirk W., Hill City.
SEACAT, Fred, Ashland.
SEAMAN, Fred H., Hiawatha.
SHARP, Harvey R., Osawatomie.
SHOEMAKER, Floyd, Moran.
SHUE, Herschel L., Neodesha.
SIMONS, Clide C., Carbondale.
SMITH, Charles E., Downs.
SMITH, Joda, Bogue.
SMITH, Milton T., La Cygne.
SMITH, Wayne V., Palco.
SONDKER, Edward H., Holton.
SPARWASSER, Philip C., New Cambria.
STANLEY, John H., Gardner.
STARTZ, Joseph, Liberty.
STAUFFER, Walter D., New Cambria.
STEFFEN, Rudolph A. C., Newton.
STENGER, Arthur J., Council Grove.
STEWART, Ernest, Tipton.
STEWART, Frank T., Elkhart.
STINE, Alfred L., Wichita.
STINSON, Harold M., Wichita.
STITES, Virgil C., Geneseo.
STORER, Evert Arrol, Alton.
STUMPFF, Delbert, Merriam.
STUNZ, Archie L., Cherrydale.
STUTES, William A., Kansas City.
SWAN, Luther E., Jamestown.
TACKER, Albert O., Macksville.
TAPSEE, Lyman, Mayetta.
TAYLOR, Elbert Harrison, Greenleaf.
TAYLOR, George Daniel, Rossville.
TAYLOR, James E., Cottonwood Falls.
TAYLOR, Russell, Wamego.
THOMAS, Edward P., Independence.
THOMPSON, Joseph B., Fort Scott.
THOMPSON, William E., Leavenworth
TISDALE, Arthur S., Russell.
TOMPKINS, Frank E., Beloit.
TREGO, Joseph P., Jr., Newton.
TROUT, Richard, Desota.
URE, Grant Lincoln, Park.
VALMAR, John O., Junction City.
VANDYKE, John C., Prairie View.
VAN TASELL, Clair, Topeka.
VARNER, John M., Moran.
VOLTZ, Clyde, Ruleton.
WAGNER, Fred G., Prairie View.
WALKER, Fay E., Green.
WALKER, Glenn E., Hutchinson.
WALKER, Ollie T., Piedmont.
WALKER, Ralph, Ottawa.
WALLS, Earl D., Iola.
WARD, Lawrence L., Arkansas City.
WARREN, Merry A., Cheney.
WEIRICH, Robert, Junction City.
WEST, Everett James, Meriden.
WHEELER, Charles W., Whiting.
WILKINSON, Charles, Winchester.
WILLARD, Cleveland, Mound City.
WILLIAMS, Earl E., Cherokee.
WILSON, Harry V., Winfield.
WILSON, John, Topeka.
WILSON, Leonard R., Topeka.
WINTERSTEIN, Leo A., Ottawa.
WOOD, Ernest W., Guy.
WOODCOX, Ernest E., Topeka.
WRIGHT, Gracen I., Alexander.
YOUNG, Lawrence Ernest, Clifton.
ZORMEIER, Math J., Greeley.

DIED OF WOUNDS

Major

PLATNER, Aaron A., Ellis.

Captains

BOSSI, John T., Arkansas City.
WEIBEL, Ernest, Lawrence.

Lieutenants

BINGER, Harvey C., Paola.
BIRCH, Albert E., Lawrence.
BLECKLEY, Irwin Russell, Wichita.
BRANCH, Ralph Ashburn, Wichita.
BROWN, Dwight L., Madison.
DORSEY, Eli Ferrell, Wamego.
EVERSON, Ludwig L., Crestline.
HEGE, Loy A., Emporia.
LELAND, William F., Atchison.
LENNEN, Scott L., Soldier.
LEWIS, Gilbert M., Kinsley.
MARYWEATHER, Moses W., Kansas City.
McMINIMY, Joseph L., Frankfort.
MURPHY, Robert C., Minneapolis.
NORTH, John, Lawrence.
PEARSON, Varlauard, Manhattan.
RINGER, Harvey C., Paola.
ZIESENIS, Harry Charles, Lawrence.

Sergeants

CAMPBELL, Richard C., Wichita.
DOERR, Benjamin H., Leavenworth.
GRAHAM, Robert L., Pittsburg.
HARMON, Joseph R., Fredonia.
HENRY, Joe, Seneca.
LANE, Albert S., Liberal.
LAVELLEE, Albert A., Haverhill.
MULLIGAN, Boyd F., Topeka.
SHANNON, Edward, Mapleton.
SPEER, Joe R., Muscotah.

Corporals

AMES, Bert E., Americus.
AUKERMAN, Wade S., Winfield.
BEECHER, Thomas I., Hill City.
BERQUIST, Arthur C., Kansas City.
BLACKBURN, Russell W., Bazaar.
BROUILETTE, John V., Scottsville.
BURKHART, John Henry, Fort Scott.
CAMPBELL, Richard C., Wichita.
CARNES, Ray, Fort Scott.
CLARK, Wray, Pittsburg.
DAVIS, George, Studley.
DAVIS, John O., Cherryville.
FAGER, Aurie E., Topeka.
FOSTER, Lester Orie, Hutchinson.
FULLER, Benjamin Arthur, Pittsburg.
GRAVES, Leaman L., Kansas City.
GREGG, Earl S., Stockdale.
HARTLEY, John W., New Albany.
HINKLEY, Clarence Cornelius, Kansas City.
KELLY, Sidney, Keto.
KESSLER, Edward M., Chaney.
LEONARD, Lee Leslie, Rose.
LIESKIE, Joseph Julius, Rosedale.
LONGNECKER, Claude, Weir.
LUTZ, Harry Edwin, Holton.
MADDEN, Harry, Lebo.
MARSHALL, Frederick A., Smith Center.
MERILLAT, Harve, Enterprise.
MOORE, Walter E., Winfield.
PHILLIPS, Ray Markham, Rosedale.
POPHAM, Glenn Ashton, Minneapolis.
PRATT, William H., Emporia.
RANDALL, Fred, Lyndon.
REED, John C., Altona.
RHOADES, Roy Glen, Rosehill.
RIECKE, Henry William, Kingman.
SAILORS, Lee O., Pittsburg.
SCHEUFLER, William Frederick, Holsington.
SILL, Richard I., Madison.
SMITH, Albert W., Burdick.
SMITH, Lewis Nelson, Ottawa.
SMITH, Robert S., Marysville.
SPARLING, Clare F., Oneida.
STEEBY, Carl Henry, Altamont.
STOREY, Earl Raymond, Fort Scott.
SULLIVAN, Earl David, Topeka.
SUTTON, Cecil A., Cawker City.
TATE, Albert L., Cummings.
WAKEMAN, Arthur, Wathena.
WARREN, Ben C., Linwood.
WEINBERG, Louis B., Troy.

KANSAS

Corporals—Continued
WELLNITZ, Frank, Emporia.
WILSON, Roscoe Richard, Edna.

Mechanics
ASPLUND, Robert Anderson, Kansas City.
SWAN, William H., Topeka.

Privates
AILLS, John Robert, Salina.
AKER, Arthur L., Winfield.
AKERSTROM, John O., Topeka.
ANDERSON, Ralph P., Scranton.
ARTHUR, Earl, Goodrich.
BAIRD, Emory Ellsworth, North Topeka.
BALLARD, Charles J., Burlington.
BAUGHMAN, Albert D., Ellis.
BELKNAP, Roy, Kiowa.
BELL, Paul H., Auburn.
BENNETT, Vernon Rudolph, Cheney.
BISHOP, Raymond P., Parsons.
BLACK, Warren, Ottawa.
BODMER, Albert E., Paradise.
BOSSECK, Loraine, Fontaino.
BOYLE, John Hampton, Lindsey.
BRUMFIELD, Roger Terry, Kansas City.
CARMEL, Louis, Pittsburg.
CARNES, Earl Everett, Fort Scott.
CHANCELLOR, Albert R., Lamar.
CLARK, John B., Neodesha.
COLE, Joseph A., Athol.
COOK, Claud T., Hutchinson.
COOPER, Albert C., Bushing.
CORRISTON, Frank, Kansas City.
COZINE, Roy Leon, Kansas City.
DAHRENS, Royal L., Hanston.
DAVIS, Leslie, Osage City.
DAVIS, Warren Frank, Nickerson.
DAVIS, William L., Winchester.
DEFREES, Albert C., Ackerland.
DOPP, Benjamin R., Mahaska.
DUFFY, Michael, Mineral.
DUVALL, Claud H., Colwick.
EDMONDSON, Clarence Roy, Simpson.
ELLIOTT, Hiff Lyn, Hutchinson.
ELWICK, Harry R., Abilene.
EVANS, Thomas J., Galena.
FLEMING, Henry A., Atchison.
FORSSBERG, Charley H., Logan.
FOSTER, Horace K., Wichita.
FOX, Chester, Sterling.
FROST, Burley, Kansas City.
FULTON, Charles G., Cuba.
GAUSE, Cyrus, Haviland.
GILBERT, Reuben M., Lincolnville.
GILMORE, Vernie, Cuba.
GLEASON, John W., Jr., Kingman.
GOSSMAN, Karl H., Ellinwood.
GRASS, Wilfred W., Chetopa.
GREEN, Lester B., Paloa.
GREEN, Ralph P., Beloit.
GUY, Fred, Wichita.
HARDEN, Ellis I., Syracuse.
HASLETT, Forrest E., Paola.
HAWKINS, Clay H., Grenola.
HEALEY, Francis L., Lincoln.
HEIDLE, William T., Junction City.
HEIM, Aloysius, St. Marys.
HEINTZ, Charles E., Elkhart.
HERMAN, Claude Eugene, Topeka.
HESS, Harry J., Wichita.
HICKS, Frank B., Linwood.
HOLMAN, Earl L., Weir.
HOLMES, Harry C., Syracuse.
HUDSON, Leslie A., Oskaloosa.
HUFFMAN, John J., Meridan.
HUNT, Harry F., Manhattan.
ISAACSON, Albert Gustaf, Courtland.
JANNEY, Walter C., Eureka.
JENNINGS, Lewis W., Smith Center.
JOHNSON, Charles, Kanopolis.
JONES, Charles C., Neosho Rapids.
JONES, George W., Wichita.
JONES, Palmer F., Netawaka.
KASHA, Henry H., Marka.
KEARNS, Thomas W., Lawrence.
KELLEY, Arthur W., Miller.
KENT, William R., Kansas City.
KING, Elmer H., Pittsburg.

Privates—Continued
KOCHER, Leo, Mapleton.
LAMEY, Frank L., Smith Center.
LANTIS, Leo, Ottawa.
LEMMIE, Fred H., Allen.
LEWELLYN, Vernie D., Lawrence.
LIEURANCE, Clarence Joseph, Neosho Falls.
LINDSTROM, Walter Ray, Oswego.
LINNELL, Paul D., Almena.
LIVINGSTON, George Calvin, Stockton.
LIVINGSTON, Glen S., Kanopolis.
LONTKOWSKY, Frank A., Pittsburg.
MANN, Clarence Ellsworth, Manhattan.
MERILLAT, Harve G., Enterprise.
MEYER, Frank W., Belpre.
MEYER, John Gergardt, Sabetha.
MILLER, Chester Albert, Hammond.
MILLER, Gerald L., Wichita.
MILLER, Henry John, Horton.
MITCHELL, Roland Adrian, Beloit.
MONTGOMERY, Gilbert F., Mankato.
MOUNTAIN, Earl W., Ada.
NEWCOMER, Calmin L., Russell.
NIXON, Willis G., Medicine Lodge.
OWEN, Wade R., Winchester.
PALMER, John L., Bern.
PETERSON, Leonard, Kansas City.
PHILLIPS, William P., White Water.
PINKALL, Emil, Lindsborg.
PLUMMER, Roy E., Kalvesta.
PUETZ, Frank J., Garden Plain.
RABER, Walter Edward, Powhattan.
RADLOFF, Arthur H., Oakley.
RAILE, William H., St. Francis.
REDMOND, Claude E., Carbondale.
REEVES, Jesse C., Medicine Lodge.
REHM, Lew M., Sharon Springs.
REIL, Joseph, Wathena.
RICE, Otis W., Hutchinson.
RICHARDSON, John F., Parsons.
ROACH, Sam, Pittsburg.
ROGERS, Clyde J., Nortonville.
ROSETTER, Frank Lawrence, Fairview.
ROWAN, Cecil A., Chanute.
RUNKLE, Fred E., Hiattville.
SAUZEK, Edward A., Wichita.
SCHNABLE, John J., Clayton.
SHARP, Thomas V., Wichita.
SINGLEMAN, Charles Henry, Rosedale.
SIPES, Walker O. H., Pittsburg.
SISSON, Alvin E., Courtland.
SITZ, Albert Rudolph, Hays.
SLOAN, Alva Lucas, Great Bend.
SMILEY, Charles, Havan.
SMITH, Clarence William, Weir.
SMITH, Hiram A., Troy.
SMITH, Peter S., Shawnee.
SOLOMON, Frank, Hiawatha.
SOMMERLA, Emile, Leavenworth.
SPEAR, Charley, Horton.
SPICER, Harris T., Atchison.
STANTON, Archie L., Wakeeney.
STEVENSON, William A., Richmond.
STEWARD, Herbert S., Council Grove.
STURM, Jacob E., St. Francis.
TITOLSKI, Joe, Leavenworth.
VERHOEFF, Leonard, Grinnell.
WALROD, Jesse L., Fulton.
WEAVER, Herman, Eldorado.
WEST, Paul L., McCracken.
WHEATLEY, Charles, Bunker Hill.
WILLIAMS, Earl R., Yoder.
WILSON, Elsworth W., Preston.
WOLF, Erwin G., Topeka.
WOOD, Everett, Lawrence.
WORFORD, Benjamin, Hamilton.
WYMORE, Verne, Kingman.

DIED OF ACCIDENT

Major
MITCHUM, Zachariah H., Girard.

Lieutenants
AUSTROM, Fred G., Coffeyville.
BILLARD, Phil, Topeka.
LEACH, Harold, Oskaloosa.
WARD, Charles D., Neodesha.

Sergeants
MARSHALL, John N., Wakefield.
PIERCE, Frank O., Kronson.
TAYLOR, Earle W., Seneca.

Corporals
BLOCHBERGER, Edward R., Leavenworth.
BROWN, Ernest B., Caney.
KNOBLAUCH, Paul C., Cheney.
MAGNUSON, Clarence R., McPherson.
MERRILL, Starr S., Fredonia.
WATSON, Edgar Ray, Sedan.
WILDER, Thomas E., Macksville.

Bugler
ANDERSON, Harry Snyder, Paola.

Cooks
BROXSON, Lowell I., Wichita.
GILL, Carl Lewis, Fredonia.
HOLLINGSWORTH, Harry E., La Harpe.

Wagoner
BUCHANAN, Norman L., Colby.

Privates
ALEXANDER, Jessie, Kansas City.
BOWLING, Joseph, Wakefield.
BRANCH, Marion A., Atchison.
BROWN, Vernon S., Atwood.
BUCHAN, Thomas J., Wilson.
BURDICK, Frank Ray, Burlington.
BURNETT, John, Topeka.
CANTRELL, Archie L., Protection.
CASSEL, Ulysses G., Beverly.
CASTLE, John R., Ottawa.
CEAS, Lester W., Junction City.
CHASE, Walter, Lebanon.
CONGDON, Hobson Richard, Burlington.
COOK, Teddie, Pittsburg.
CULP, Herbert R., Fort Scott.
DAVIS, Warren Frank, Nickerson.
DESHON, Floyd E., Logan.
DEVINE, Daniel P., Cherryvale.
DOOLEY, Roy Harrison, Asherville.
ELLISON, Clarence C., Jamestown.
EUSTICE, Rockard O., Concordia.
FELLMAN, Alphonse J., Leavenworth.
FENTON, William, Blaine.
FLEMING, Laurence E., Gridley.
FOSTER, Alfred E., Wellington.
GAHRE, Gustave J. H., Wilson.
GAIGER, Fred, Altamont.
GANO, Harley Perle, Washington.
HICKCOX, Charles Marvin, Topeka.
HUITT, Edward W., Topeka.
JUDD, Seth, Wathena.
MIESSE, James W., Marion.
MOORE, Robert J., Pittsburg.
MORFORD, Frank, Galena.
PARSONS, Charles C., Fredonia.
PEFFLEY, Elba Boellner, Eldorado.
PREWITT, Ralph, Weir.
RALSTON, Angus, Wichita.
RAMSEY, John David, Osage City.
RIEDL, John W., Spearville.
ROCKLAND, Theodore A., Lawrence.
RUNKLE, Fred E., Hiattville.
SCHROEDER, Ernest E., Newton.
SNELL, Clyde R., Junction City.
SPRINGER, Robert, Coffeyville.
STEPHENSON, Easton H., Argonia.
TAYLOR, Chris Albert, Norton.
THOMAS, Zack, Alamota.
TRISSELL, Archie L., Garden City.
WARNER, Guy, Ellsworth.
WENDT, George C., Olathe.

KENTUCKY

PVT ARLEY BEVINS
ULYSSES K.A.
PVT EDGAR B BELTON
ATTERSON D.D.
PVT. ALBERT A. BEELER
BIG BEND D.D.
PVT DAVID BLAIR
BLAIRS MILLS K.A.
PVT ARTHUR BLANTON
BROMO K.A.
PVT GEORGE BISHOP
WAGERSVILLE K.A.
PVT. HASKELL McK. BIBLE
COVINGTON K.A.
PVT. EMMETT BINGHAM
MORGANTOWN K.A.
PVT. ROBERT BLANDFORD
WEST LOUISVILLE K.A.
PVT. THOMAS BLIZZARD
VANCEBURG D.W.
PVT. LAZZARUS BRAGG
EAST FORK W.A.
PVT. WILLIAM H. BRATTON
DEXTER D.D.
PVT. HARRISON BROCK
LAYMAN D.W.
SGT. DELBERT L. BROWN
CATLETTSBURG D.W.
CPL. WILBURN A. BROWN
SOUTH PORTSMOUTH K.A.
PVT. HARRY S. BOOKS
LOUISVILLE D.D.
PVT. JOHN W. BRADBURY
MENTOR W.A.
CPL. FLOYD B. BROOKS
DRY RIDGE K.A.
PVT. MARK BRURLY
SARDIS D.D.
PVT. ARTHUR F. BROWN
RELIEF D.W.

KENTUCKY

CPL. MARION C. BROWN
LAWRENCEBURG W.A.
PVT. LEONARD BURGIN
MT. EDEN D.W.
CPL. WILLIAM B. BURNETT
HAWESVILLE D.A.
PVT ROBERT H BURDEN
BEECH GROVE W.A.
PVT ZACHARY H. BUTTON
LA GRANGE D.D.
PVT EVERET BURNETT
CHARLOTTE FURNACE D.D.
PVT ORVILLE VAN BURSUM
UNIONTOWN D.D.
PVT. ELISHA BURNS
BUCKHORN W.A.
PVT. ROBERT BURNETT
PARMLEYSVILLE W.A.
CPL. MARK C. BURCH
COVINGTON D.A.
SGT. JOHN C. BURGIN
BOND D.W.
PVT. SAMUEL RAY
NEBO K.A.
PVT. CHARLIE CAMPBELL
SHADE K.A.
PVT. HUGH CAMPBELL
CENTRAL CITY D.D.
CPL. BARNEL C. CARR
ALBANY K.A.
WAGR. BARNEY L. CARROLL
HOPKINSVILLE D.D.
PVT. JOHN W. CARTER
NICHOLASVILLE W.A.
PVT. WILLIS G. CALLAHAN
BLAZE W.A.
PVT. CURTIS CARNETT
ROXANA D.D.
PVT. IRVING CALLOWAY
ROCKHOLD K.A.

KENTUCKY

SGT. OTTIE CASE
BROOKSVILLE K.A.
PVT. FRED YOUNG
LANCASTER K.A.
WAGR. HERBERT H. GIVENS
SPRING LICK D.D.
CPL. JESSE B. CALICO
PAINT LICK K.A.
PVT JOE CARNETT
DIABLOCK W.A.
SGT. ROBERT CHALFANT
COVINGTON K.A.
PVT. ERWIN CHILDER
ASH CAMP D.W.
PVT EARNEST CHAFFIN
CHRISTMAS D.D.
PVT HENRY W. CHAPMAN
PADUCAH D.D
PVT. JOHN L CHADWICK
VANCEBURG K.A.
CPL. OLLIE B. CHANDLER
KUTTAWA D.D.
PVT. WALTER G. CLEMONS
PERSIMON K.A.
PVT. ANNAS WILLS
LIBERTY ROAD D.W.
PVT GEORGE W. COOK
FRANKFORT K.A.
PVT. FRANK COLLINS
HECTOR K.A.
PVT. RUSSELL CRABTREE
HANSON K.A.
PVT. JOSEPH A. CROWDER
COVINGTON K.A.
PVT. JOHN CROW
FORDSVILLE D.W.
PVT. NATHAN CRIDER
GRAVITY W.A.
PVT. T. P. COOPER
SPRINGDALE D.W.

KENTUCKY

PVT. HARRY F. KENDALL
HIGHLAND PARK K.A.
CPL. EARL J. COSGRIFF
DOVER D.W.
PVT. JOSEPH B. CRAVENS
ROME D.W.
CPL. EVAN E. CREWS
PENROD W.A.
PVT JESSE V. CROWE
HARTFORD D.D.
CPL LOUIS H COURCIER
PADUCAH K.A.
PVT GEORGE C BUCKLES
ELIZABETHTOWN D.W.
CPL STEVE COMBS
ATHOL K.A.
PVT. CLYDE COLVIN
KEVIL D.W.
PVT. EUGENE A. SHEEHAN
OWINGSVILLE K.A.
PVT WILLIAM R COTTON
ELIZABETHTOWN K A
PVT WILLIAM McK. COX
FED K A
PVT. TEMPLE D. COOK
PHILPOT D.W.
SGT. BENNIE B. COFFMAN
SLAUGHTERS W.A.
SGT. WADE CREEKMUR
KIRKSEY D.D.
PVT. GREENEY COMBS
NED W.A
SGT. MAJ. BUFORD G. CRAIG
LEXINGTON D.A.
PVT. EARL CURREY
GARFIELD K.A.
PVT. HARRY W. CUNNINGHAM
LEXINGTON K A
SGT WILLIAM J CUMMINS
GROVE W A

KENTUCKY

PVT. JESSE CROW
INDIAN FIELDS K.A.
PVT. HENRY C. DAVIS
POMEROYTON K.A.
PVT. CLAY DAVIDSON
MONTICELLO D.W.
PVT. TAYLOR S. OANT
ST. JOSEPH K.A.
PVT. JOHN DALE
JACKSON D.W.
PVT. MILES L. DENISON
LEITCHFIELD
CPL. GARFIELD DEATON
ALTRO D.W.
PVT. CLYDE H. DEMPSEY
COVINGTON K.A.
PVT. THOS B. YATES
YOUNGS CREEK K.A.
WAGR. JIMMIE DENHAM
PRINCETON D.D.
CPL. EARL LEE DEES
PADUCAH W.A.
PVT. LUTHER C. DELK
CAINS STORE D.W.
PVT. WALTER B. DELPH
GATLIFF D.W.
CPL. CHARLES
COVINTON
PVT. ARTHUR J. DOUTHITT
STANLEY K.A.

KENTUCKY

PVT. JOHN E. DONAN
CAMPBELLSVILLE D.D.
SGT. H. EDWARD DREHER
LOUISVILLE D.D.
PVT. JOHN R. DRURY
WEST LOUISVILLE K.A.
PVT. ALBERT A. DURHAM
HARRODSBURG W.A.
PVT. JAMES O. DURALL
ROCKPORT K.A.
PVT. CARNIE O. DUNN
MURRAY D.W.
PVT. EDMUND F. FRILLING
COVINGTON K.A.
PVT. L. E. EGGENSFELLIER
PROSPECT W.A.
PVT. KELLY ELAM
BLAIRS MILLS K.A.
PVT. DAVID BLAIR
BLAIRS MILLS K.A.
LT. ARTHUR ESTRIDGE
LONDON W.A.
PVT. JOHN E. FRANKS
MARION D.W.
CPL. DANIEL G. FOSTER
PEMBROKE K.A.
PVT. ELIXANDER FRAZIER
BLEVENS K.A.
PVT. WILLIAM E. FOGLE
LOUISVILLE K.A.
PVT. SCOTT B. FOSTER
LOUISVILLE K.A.
PVT. CARTER R. KOON
FREDONIA K.A.
PVT. EARL F. FRONK
BROOKSVILLE K.A.
PVT. FRANCISCO DOVID
SIDNEY W.A.
CPL. PATRICK H. HALL
WHITESBURG K.A.

KENTUCKY

PVT GEORGE FENDEL
OWENSBORO K.A.
PVT. SAM FIELDS
CAWOOD D.W.
PVT. ERNEST E. FINN
FRANKLIN K.A.
CPL. OLIVER H. FLANARY
MONTHCARD K.A.
PVT. GRANVILLE FUGATE
VEST D.D.
PVT. TIP GAYHEART
HUEYSVILLE D.D.
PVT. SAMUEL HICKS
COW CREEK K.A.
PVT. JOHN R. GADDIE
HODGENVILLE K.A.
PVT. JOHN A. GERHAUSER
COVINGTON K.A.
PVT. ALLIE W. GILLOCK
RUSSELLVILLE W.A.
PVT. FRANK L. GIDEON
OWENSBORO D.D.
PVT. ALBERT GOSMAN
MILTON D.W.
PVT. JAMES E. GORDON
KNIFLEY W.A.
PVT. ROY L. GOODMAN
EAST VIEW K.A.
PVT. ELMER GOLEY
SUNNY LANE D.D.
PVT. CLARENCE D. GROSS
PATSEY W.A.
CPL. FRANK L. GRIMES
PRESTONVILLE D.D.
PVT. WALTER GOODMAN
EASTVIEW K.A.
PVT. GEORGE GRIGGS
GEORGETOWN D.D.
SGT. ALBERT GRANT
LEWISPORT D.D.

KENTUCKY

PVT. ALVA L. RUARK
VANCEBURG K.A.
PVT. MILLERD HARMON
CLAY W.A.
PVT. E. L. HAYNES
SHELBY GAP D.D.
PVT. ABEL HARBIN
VARILLA K.A.
PVT. JAMES HALL
BAGGIE K.A.
PVT. RUFICE ADKINS
SUTTON D. W.
PVT. WILLIAM W. HANSEL
LAWRENCEBURG K.A.
PVT. LUTHER HARMON
AUXIER W.A.
PVT. EMMETT L. HART
BIG CLIFTY D.D.
PVT. PORTER HARRISON
GLASGOW K.A.
SGT. WILLIE HARGIS
MEECE K.A.
PVT. CLEVELAND HAMILTON
GEORGETOWN W.A.
PVT. JNO. A. MITCHELL
OTE K.A.
PVT. JOHN D. HENSLEY, JR.
BLANCH K.A.
PVT. EVERETT GILLISPIE
POMEROYTON K.A.
PVT. RAYMOND F. HENRY
LOUISVILLE D.W.
PVT. GARLAND HELM
SOLWAY D.D
PVT. JAMES C. HELD
LOUISVILLE D.D.
PVT. FRENCH D. HINANT
WOODBURY K.A.
PVT. JAMES F. HICKERSON
WALLINGFORD D.D.

KENTUCKY

PVT. HENRY C. HIGGINS
SLAUGHTERS W.A.
PVT. CHESTER HOWARD
BRODHEAD K.A.
PVT. WILLIAM N. HOSKINS
HOSKINSON D.W.
SGT. HERBERT B. HORSEMAN
SALT LICK D.W.
PVT. ALBERT HOFFMAN
OLYMPIA K.A.
PVT. JOHN H. HOMAN
SPRINGFIELD W.A.
PVT. GEORGE HOWELL
GLENWOOD D.W.
PVT. RALPH G. HOLBROOK
OWENTON D.D.
PVT. JOHN HOLBROOK
DALE D.W.
PVT. WESS HUGHES
WESS K.A.
LT. EDGAR S. HUTSON
MILBURN W.A.
PVT. JOHN S. HUFF
CONFLUENCE K.A.
PVT. JOHN C. HUMBLE
SOMERSET D.W.
PVT. ROVER C. HUFF
BEAN W.A.
CPL. SAMUEL C. HUTCHISON
OWENSBORO K.A.
PVT. ROBERT C. HUGGINS
OWENSBORO K.A.
CPL. RICHARD B. HUGHES, JR.
BOWLING GREEN D.D.
PVT. DAVE A. HUME
LANCASTER W.A.
PVT. JACOB HUNDLEY
SHELBYVILLE W.A.
PVT. WILLIAM E. JONES
LAND GAP D.D.

KENTUCKY

PVT. OWEN GOODWIN
LOVE D.D.
SGT. ROBERT D. JOHNSON
FT. THOMAS K.A.
PVT. RICHIE STULL
OWINGSVILLE K.A.
PVT. GALEN C. JACKSON
TRAMMEL D.D.
PVT. JAMES A. JORDAN
EBY K.A.
CPL. ENGLY BLAIR
EAST VIEW D.D.
PVT. ARVIN R. JACKSON
LYONS D.D.
PVT. JOHN J. JOHNSON
OSBORN W.A.
PVT. ELL JOHNSON
BLUE RIVER D.D.
PVT. ROLLIE JOHNSON
STAMPING GROUND D.D.
PVT. HERBERT HINKLE
LILY W.A.
PVT. CHARLIE JACKSON
LEITCHFIELD K.A.
PVT. JERRY JUMP
JONESVILLE D.D.
SGT. McKINLEY JUSTICE
PIKEVILLE D.W.
PVT. WIL JACKSON
HICKMAN W.A.
SGT. FRANK H. JESSEE
DANVILLE K.A.
PVT. AARON JENKINS
COVINGTON D.W.
PVT. FRED C. JACKSON
BARDWELL K.A.
CPL. GEORGE A. JONES
ELLIOTTVILLE K.A.
PVT. WILLIAM M. JORDAN
MOREHEAD K.A.

KENTUCKY

PVT. WILLIAM A. KARMAN
BELLEVUE D.D.
PVT. JOHN C. KAELIN, JR.
OWENSBORO D.D.
PVT. LEE KERR
WINCHESTER D.W.
PVT. LEE KEITH
LOUISVILLE K.A.
PVT. CHARLIE KENNEDY
FOSTER W.A.
PVT. HOBERT KENDRICK
BANFORD W.A.
PVT. JAMES H. KINNAIRD
RED LICK K.A.
PVT. GEORGE E. KIRKMAN
SULLIVAN D.W.
PVT. SHURMAN L. KISSICK
RINGOS MILLS K.A.
PVT. LEE SMITH
WOFFORD K.A.
CPL. FRED KNIGHT
SEWELLTON W.A.
PVT. JAMES F. KING
BOND D.A.
PVT. HENRY M. KIDD
CORBIN K.A.
CPL. HERMAN KOERNER
OWENSBORO K.A.
PVT. EDD LEE LANE
LACENTER D.D.
PVT. ROLLIE LANE
LACENTER D.D.
PVT. MARION F. LANTER
SAVOY D.D.
PVT. ELMER E. BROWN
OTTAWA W.A.
PVT. ARMSTEAD E. LAWRENCE
OWENSBORO D.W.
PVT. JAMES W. LAVELL
EDDYMILL K.A.

KENTUCKY

CPL. WARD O. LAWRENCE
CARRSVILLE W.A.
PVT. JAMES M. LARIMORE
HORSE CAVE D.D.
SGT. EDDIE LEE
HARTFORD K.
PVT. WALTER A. LEWIS
WORTHVILLE D.D.
PVT. WILLIE C. LEWIS
CARTER K.A.
PVT. DENVER A. LESHER
LEITCHFIELD K.A.
PVT. JOHN W. LEMASTER
STAFFORDSVILLE D.D.
PVT. SOLOMON LEE
MOLUS D.W.
PVT. GEORGE J. LEIGHT
LATONIA D.D.
PVT. ARTHUR F. LOVELL
BURR W.A.
PVT. ARTHUR HARRICK
MOUNT STERLING K.A.
PVT. GROVER C. LOUDERBACK
MAYSVILLE K.A.
PVT. BOBIE LOOSDON
WHEELERS MILL D.W.
PVT. TAULT S. LOOSDON
PAYNESVILLE D.D.
PVT. C. F. McDONALD
EDDYVILLE D.W.
CPL. ARTHUR McCREARY
GOOSE ROCK W.A.
PVT. BUSTER McGEE
COLUMBUS K.A.
PVT. ALEX A. McKIDDY
SILER D.D.

KENTUCKY

PVT. GEORGE W. McKNIGHT
PARTRIDGE D.D.
PVT. CLARENCE McCOY
PROVIDENCE K.A.
PVT. EDDIE R. McGINLEY
CARLISLE K.A.
PVT. ROBERT McCOY
PRINCESS D.D.
PVT. DAVID A. McKEEHAN
KING K.A.
PVT. JAMES D. McCARTY
VANCEBURG K.A.
SGT. OBIE C. McNUTT
RIBOLT W.A.
PVT. FLOYD MAY
LIVERMORE W.A.
PVT. LOUIS MARTIN
LEXINGTON D.D.
PVT. GROVER MASDEN
STITHTON W.A.
MECH. LINNIE A. MATTINGLY
VANZANT D .W.
PVT. ROLLO MALICOAT
THREELINKS K.A.
PVT. ROBERT C. MARQUESS
PRINCETON K.A.
PVT. CALVIN C. MASTIN
PROVO K.A.
PVT. WILLIAM H. MONAHAN
LOUISVILLE D.W.
PVT. ARLIE WALKER
BET K.A.
PVT. JOHN W. MEFFORD
SPRINGDALE D.D.
PVT. FIELDING V. MEEK
SMITHFIELD D.W.
PVT. JOSEPH E. MEIMAN
COVINGTON D D

KENTUCKY

PVT. ETHERAGE MEECE
HAIL K.A.
PVT. ARLIE WEAVER
SCOTTSVILLE W.A.
PVT. ANDREW MIRACLE
MIDDLESBORO K.A.
CAPT. CLARENCE MITCHELL
FORDSVILLE W.A.
PVT. ROYAL D. MILLER
ROCKHOLD K.A.
PVT. THOMAS MILLER
VIVA K.A.
PVT ULYSSES MILLER
PAYNESVILLE K.A.
CPL. HIRAM MIDDLETON
DIZNEY D.W.
PVT. ROSCOE S. MITCHELL
NEBO D.W.
MECH. HUGH MILLER
PIGEON ROOST W.A.
PVT. LIDA MONHOLLEN
GATIFF D.D.
PVT AMPLIAS M. MOORE
TOLU D.W.
SGT. ANDY P. MUCHOLS
PRINCETON D.W.
PVT. BUD ELZIE
FLAT GAP K.A.
PVT. JOHN K. THATCHER
COVINGTON K.A.
SGT. JESSE H. MULBERRY
SADIEVILLE D.D.
PVT. ERNIE MOYERS
BARDWELL K.A.
PVT. GEORGE W. MOSLEY
HYDEN D.D.
PVT. EARNEST C. MOORE
VANCEBURG D.D.
PVT CHARLEY MULLENS
FLORRESS D.D

KENTUCKY

PVT. JOHN E. MILLIGAN
STITHTON W.A.
PVT. MORTON NICKELL
CANNEL CITY K.A.
BUGL. THOMAS B. NORTHCUTT
WALTON D.W.
SGT. THOS. H. NAPIER
BIG CREEK K.A.
PVT. JAMES NOE
MIDDLESBORO K.A.
PVT. ISOM NOLAN
VANCEBURG D.D.
PVT. ARTHUR O. BOND
DRY HILL K.A.
PVT. JOSEPH L. NALLY
GETHSEMANE D.D.
CPL. LESLIE R O'BANION
CAMPBELLSVILLE K.A.
PVT WILBURT H. OFFENBACHER
NEWPORT D.D.
PVT. WILLIE OGLESBY
WHITE PLAINS W.A.
PVT. GEORGE T. ODER
TAYLORSVILLE D.W.
PVT W. M. RADCLIFF
MELBOURNE D.D.
PVT. OSIE E PADGETT
STITHTON K.A.
CPL PETER PAYNE
FINCASTLE D.D.
PVT. HENRY F. PARRISH
RIGHT ANGLE D.D.
PVT. HERMAN L. PAFF
HENDERSON K.A.
PVT WILLIAM B PANGBURN
MT. STERLING K.A.
PVT. MOLIE PARMLEY
EADSVILLE K.A.
PVT CECIL I. POPHAM
BATTLETOWN K.A.

KENTUCKY

PVT. VERNON T. PARKER
SALEM D.D.
PVT. JAYHEW PATTON
NAOMI D.W.
CPL. JAMES H. PERGREM
OLYMPIA K.A.
PVT. WILLIAM M. PENROD
TRINITY K.A.
PVT LESLIE C PEARSON
BONDSVILLE K.A.
PVT CHESTER A. PENNINGTON
URBAN K.A.
PVT LESLIE PENNSTON
ST. JOSEPH W.A.
PVT HENRY PITMAN
CLARENCE D.D.
PVT. OWEN L. PIKE
CAMPBELLSVILLE D.D.
PVT. AVIS PORTER
QUALITY D.W.
PVT. LOUIS B. PROBST
LOUISVILLE D.W.
PVT. ERNEST R. PURSLEY
HOPKINSVILLE K.A.
PVT. JAMES B. PRYOR
MAYFIELD K.A.
PVT. BENJAMIN POWELL
PUROY K.A.
PVT. ERNEST C. PURDON
MAYSVILLE K.A.
SGT. WILLIE PURVIS
CRESTWOOD D.A.
PVT. ALVIN L. HUBBARD
GREENSBURG D.W.
CPL. THOMAS W. ROUTT
DANVILLE K.A.
LT. HOBERT RAY
SWEEDEN D.D.
PVT. LILBURN RADCLIFFE
SMITHFIELD K.A.

KENTUCKY

SGT. CLAUDE R. REYNOLDS
MAYFIELD D.D.
PVT. DAVID RATCLIFF
PHELPS W.A.
PVT. JAMES A. HILL
LA GRANGE K.A.
PVT. WILLIAM C. RATCLIFF
SALT LICK D.W.
PVT. GUSS RATCLIFF, JR.
ASHLAND K.A.
PVT. EZRA L. FIELDS
MILBURY D.W.
PVT. IRL D. RAY
SEDALIA D.D.
PVT. AUBREY RENCHEN
VANCEBURG D.A.
PVT. JOSEPH C. REYNOLDS
NICHOLASVILLE K.A.
PVT. HERMAN K. RETHWISCH
LOUISVILLE K.A.
PVT. HERBERT RENO
CENTRAL CITY D.W.
PVT. HIRAM C. RIDDLE
FOREST COTTAGE K.A.
CPL. JAMES L. RIDDLE
FOREST COTTAGE K.A.
PVT. HENRY E. RIDDLE
STURGIS D.W.
PVT. JOSEPH J. RICE
ASHLAND D.D.
SGT. PRICE ROARK
QUICKSAND K.A.
SGT. CHARLIE ROBERTS
SPANN K.A.
PVT. JOSEPH ROBINSON
ZELDA D.D.
PVT. WILLIAM F. ROYALTY
LOUISVILLE D.D.
PVT. BRYAN ROYSE
COLUMBIA D.W.

KENTUCKY

PVT. FRANK H. ROYSE
KNOB LICK D.D.
PVT. HENRY J. ROSS
RUSH D.D.
PVT. OTIS B. ROBINSON
BONDVILLE K.A.
SGT. GEORGE ROARK
ROARK K.A.
LT. CHAS. A. ROBERTSON
HOPKINSVILLE D.W.
CPL. JOHN H. ROE
THOR W.A.
PVT. ROBERT R. RUHL
CYNTHIANA W.A.
PVT. ROBERT S. ROGERS
HOPKINSVILLE K.A.
PVT. JOHN ROSS
WALLINGFORD K.A.
PVT. PRESS MILLER
PINEVILLE K.A.
PVT. ROBERT R. ROBBINS
FLORENCE W.A.
PVT. BERTEL ROBERTS
HYDEN K.A.
SGT. SAMUEL H. SARVER
PETROLEUM W.A.
PVT. JOHN C. SCHERRER
COVINGTON K.A.
PVT. CECIL A. SCAGGS
GREENUP D.D.
PVT. VERGIL E. SALYERS
HUMPHREY K.A.
PVT. RALPH S. SANDERS
ERLANGER K.A.
PVT. RASSIE BOW
HEGIRA W.A.
PVT. RILEY L. DAVIS
MADISONVILLE D.W.
PVT. JOHN SALYER
CANNONSBURG D.D.

KENTUCKY

PVT. JOE B. SCHIRMER
GHENT D.D.
PVT. EDWARD L. SANDERS
BROOKS K.A.
PVT. CLARENCE L. SCOTT
DULANEY K.A.
PVT. HERBERT SALYER
SIP W.A.
PVT STEWART SCOTT
HOPEWELL K.A.
PVT L SAMPLES
HOLTON K.A.
PVT. ALBERT B. SHOEMAKER
LEWISBURG W.A.
PVT. LEWIS SCHOCKLEE
LIVERMORE K.A.
PVT. JESSE D. SCHWARTZ
LOUISVILLE W.A.
PVT. WM B SENTER
PRAISE W.A.
PVT. TAYLOR SHROUT
FRENCHBURG W.A.
CPL. C. HOWARD SHIFFER
NEWPORT D.D.
PVT. PLEAS SHOCKLEE
LIVERMORE D.W.
PVT. LEE ROY SHOEMAKER
LEWISBURG W.A.
CPL. EDWARD D. SHEPHARD
MORGANTOWN K.A.
PVT. GOTLIN SHERIDAN
MURRAY D.D.
PVT. A. SHOOPMAN
LITTRELL K.A.
PVT. CLARENCE SHEPARD
MORGANTOWN K.A.
PVT. NEVIS SIMPSON, JR.
OWENTON D.D.
PVT. FOSTER SMITH
STANFORD D.D.

KENTUCKY

CPL. JAMES H. SLOANE
DAVISVILLE K.A.
PVT. CHARLEY SLOAS
ASHLAND D.D.
PVT GEORGE B. SIMON
ALEXANDRIA D.D.
SGT JOHN S. SIMPSON
READY K.A.
CPL. RUTHERFORD SLANEN
STEARNS D.D.
PVT. LLOYD O. SISK
EARLINGTON D.D.
PVT. IRA F. SIDELL
MAYS LICK K.A.
CPL. LONNIE SIMPSON
READY K.A.
PVT. SIMEON SIDEBOTTOM
GREENSBURG K.A.
PVT. ROWLAND SIMPSON
VANCEBURG D.D.
PVT. GEORGE STRICKLAND
LA CENTER K.A.
PVT JAMES H POWELL
LEXINGTON K.A.
PVT. EARNEST E. STINSON
HARDYVILLE K.A.
PVT. NATH SWINEY
LIVINGSTON D.D.
PVT. LOYD N. SWIFT
HARDIN K.A.
PVT. JAMES E STONE
HARTFORD K.A.
PVT. CURTIS LINDEN
TAULBEE K.A.
PVT. ANCIL N. SPENCER
KNOWLTON K.A.
CPL. DAN HOLBROOK
QUINCY W.A.
PVT. SAMUEL SOUTHERLAND
MORELAND D.W.

KENTUCKY

PVT. JOE STURGELL
SOLDIER K.A.
PVT. JAMES M. STEPHENS
VANCEBURG K.A.
PVT. SHELBY T. STOVALL
GRAHAM K.A.
CPL. VINCENT STORY
GRANGE CITY W.A.
PVT. CHARLES B. SULLIVAN
PERKINS D.W.
CPL. WILLIAM A. STAPLETON
RUSH K.A.
PVT. DENNIE L. STORY
GRANGE CITY K.A.
PVT. BERTIE TATE
ELIZABETHTOWN K.A.
PVT. LEONARD TACKITT
SHELBY GAP D.W.
PVT. CHAS. R. TAYLOR
PEMBROKE W.A.
CPL. MORYRA TACKETT
NEW PORT K.A.
CPL. JOSEPH P. TACKETT
HARTLEY W.A.
PVT. CLARENCE THORNBERRY
GREENVILLE D.D.
PVT. JAMES G. THOMAS
GRACEY D.A.
PVT. MORTON A. WELCH
STRICKLETT K.A.
PVT. ARTHUR THOMAS
WILLIAMSBURG W.A.
PVT. ADRON L. TRAUGHBER
FRANKLIN D.D.
PVT. DAUSIE W. TRAMMELL
CLIO K.A.
PVT. C. TOOLEY
TOMPKINSVILLE K.A.
SGT. AUBRA H. TOWNSEND
HICKMAN D.D.

KENTUCKY

CPL. PHILIP S. TBULOCK
ROSEBURG D.D.
PVT. ANDREW I. TRAYLOR
OWINGSVILLE K.A.
PVT. BRUCE TURNER
MT. STERLING D.D.
PVT. CHARLIE TUPMAN
JOPPA W.A.
CPL. JAMES TUCKER
STANFORD W.A.
PVT. CHRISTOPHER C. TUCKER
BURDINE W.A.
PVT. ED TURNER
WALTON D.D.
PVT HERBERT VINCENT
CENTRAL CITY W.A.
PVT. JOHN VALENTINE
CONFLUENCE K.A.
PVT. JOHN McC. VAUGHAN
RICHARDSON K.A.
PVT. HARRISON VICKERS
GILBERTSVILLE K.A.
PVT. LOUIS WASH
LIBERTY. K.A.
PVT JOHN E WARREN
MALT K.A.
PVT MART WALLACE
PRAISE K.A.
CPL GEO T WASHINGTON, JR
LEXINGTON K.A.
PVT. JAMES H. WADE
FRY D.W.
PVT. JOHN G. WEBSTER
JONESVILLE D.D.
PVT. GEORGE N. WHITED
DANVILLE W.A.
PVT EVERTT F. WEATHERFORD
PHILPOT D.D.
PVT. CHARLES F. MILLER
SOUTH PARK D.A.

KENTUCKY

PVT. STEPHEN WHALIN
CYNTHIAME K.A.
CPL. ROY M. WHITLOCK
ATTILLA W.A.
PVT. JOHN D. WHITE
WILLIAMSBURG K.A.
SGT. G. E. WILSON
DEMUND D.W.
PVT. JAMES W. WILSON
UPTON K.A.
PVT. ROBERT L. WILLIAMS
BOWLING GREEN D.D.
PVT. EARL W. WITT
FULTON D.D.
PVT. ISAAC D. DASSETT
ALLEGRE D.D.
LT. ALEXANDER WILLIAMS
EUBANK K.A.
CPL. HARRY B. WILSON
COVINGTON D.W.
PVT. ZACK WILSON
STURGEON K.A.
PVT. IRVIN E. WILLIAMS, JR.
TAYLORSVILLE K.A.
PVT. AMBROSE WILLIAMSON
STIDHAM W.A.
PVT. CURT T. WISE
LEBANON JUNCTION D.D.
PVT. WILLIAM M. WITTEN
LOUISVILLE D.W.
PVT. JAMES WILSON
DAISY W.A.
PVT. JOHN WILLIAMSON
LOUISA K.A.
PVT. DANIEL H. WILLIAMS
LEWISBURG D.W.
PVT. MATT WILKINSON
LIBERTY D.W.
WAGR. BERT G. WILSON
PINCKARD D.W.

KENTUCKY

PVT. ROBERT O. BAUGHN
CALHOUN K.A.
PVT. MELVIN G. YORK
BREEDING K.A.
PVT. ASA ARIASMITH
SHERBURNE K.A.
PVT. EMERY IGO
ULVAH D.W.
PVT. JAMES E. WOOD
OWENSBORO D.A.
PVT. THOMAS E. TURNER
WALTON K.A.
PVT. GILBERT W. YOUNG
SPRINGFIELD K.A.
PVT. LESSIE W. YATES
KUTTAWA D.D.
MECH. JOHN WOOTEN
HULETTE K.A.
SGT. BYRD W. PENROD
YOST K.A.
CPL. ROSCOE ASHLEY
LOUISVILLE D.W.
PVT. WARD HENDERSON
DEMOSSVILLE K.A.
PVT. HARRY STINSON
HARDYVILLE W.A.
PVT. IRVIN WOOTON
WOOTON W.A.
PVT. PETER S. McGARY
McQUADY D.D.
CPL. LEONARD C. WRIGHT
ERLANGER K.A.
PVT. FRANK G. WOOD
GAMALIEL K.A.
PVT. JESSE J. WILSON
STEPSTONE K.A.
PVT. THOMAS J. GARRISON
UNION D.W.
PVT. WILLIAM B. DAY
MARIGA K.A.

KENTUCKY

KILLED IN ACTION

Captains

COMBS, Hanon Fields, Type.
HUTCHCRAFT, Reuben B., jr., Paris.
JETT, Richard Laurence, Duckers.

Lieutenants

AKERS, James W., West Van Lear.
ARMS, Lester A., Louisville.
BRASHEAR, Sampson B., Viper.
CAMPBELL, Samuel A., Jr., Louisville.
DAVIDSON, Alex., Boat.
FOSTER, George E., Louisville.
GARDINER, Charles T., Louisville.
GRAY, Norborne R., Louisville.
GRISBY, Willie, Lost Creek.
KINNE, Howard I., Stearns.
KLEIN, John W., Jr., Louisville.
LYNCH, Mack M., Dawson Springs.
MARCUM, Steve B., Manchester.
RICE, Warren, Paintsville.
RITCHIE, Edgar B., Ludlow.
SCHOBERTH, Raymond A., Versailles.
WORSHAM, Arch Dixon, Henderson.

Sergeants

ALLEN, Dey L., Lykins.
ARNOLD, Guss, Highland Park.
BAUGHN, Robert O., Calhoun.
BOLNER, Milford J., Ashland.
BUTLER, Clarence F., Fulton.
CANTERS, Jesse, Creek.
CASE, Ottie, Brooksville.
CHALFANT, Robert, Covington.
CLAYPOOL, Elza H., Bowling Green.
DAVID, Bertie W., Winchester.
DAY, Dugles, Line Fork.
EVANS, Albert W., Kevil.
GALLAMORE, Harrison, Jellicocreek.
GRAY, Walter T., Long Ridge.
HARGIS, Willie, Meece.
HUMPHREY, John T., Louisville.
HUNSAKER, George E., Dawson Springs.
HURT, Roscoe C., Hazard.
JOHNSON, Robert D., Fort Thomas.
LEE, Eddie, Narrows.
LEWIS, John H., Coal Run.
McINTOSH, South, Jackson.
MEECE, Lee, Dykes.
NAPIER, Thomas H., Big Creek.
NOLAN, Charles M., Russell.
NOLAN, Martin, Harris.
PAYNE, James, Pleasant View.
PELLEY, James C., Dunnville.
POHLMANN, Aloysius J., Covington.
PRIZER, Lawrence F., Dayton.
ROBERSON, Samuel, Paris.
ROBERTS, Charlie, Spann.
ROGERS, Charles W., Cob Hill.
SCHWARTZ, John, Louisville.
SMIDDY, Louis, Re——.
STICKROD, William, Ewing.

Corporals

ANDERSON, James E., Fullerton.
ARMISTEAD, Joseph G., Hopkinsville.
ARNOLD, Herbert, Owensboro.
ATCHISON, Morton W., Owensboro.
BARGER, Milton, Saul.
BROOKS, Floyd B., Dry Ridge.
BROWN, Wilburn A., South Portsmouth.
BUCKNER, Leslie, Ryan.
CALICO, Jesse B., Paint Lick.
CAUDLE, Juett, Frankfort.
COMBS, Monroe, Lennut.
COMBS, Steve, Tallega.
CUNNINGHAM, Henry H., Hazel.
DE VOSS, Charles, Covington.
EMMERT, Edgar R., Hestand.
FLANARY, Oliver H., Mouthcard.
FOSTER, Daniel G., Pembroke.
FRAZIER, Alex., Blevins.
FRAIZER, Houston, Bowling Green.
HAGAN, Ben W., Lebanon.
HALL, Patrick H., Whitesburg.
HAMMIE, William H., Denniston.
HIGGS, Methias, Fordville.
JACKMAN, Clarence T., Columbia.

Corporals—Continued

JAMES, Perry E., Sparta.
KIRKMAN, Robert E., Clifty.
KRAUS, Albert, Louisville.
LAW, Douglas K., Cecilia.
LEONARD, Joseph, Belleview.
McLACHLAN, Robert P., Dry Ridge.
MARTIN, Jesse N., Campbellsburg.
MOORE, Jasper M., Madisonville.
MOORE, Leslie, Olive Hill.
MULLEN, Claude G., Drakesboro.
MULLINS, Troy, Haldeman.
O'BANNON, Leslie R., Burdick.
OOST, Allen D., Owensboro.
OWENS, Henry C., Hickman.
PARSONS, James M., Cynthiana.
PENNINGTON, Chester, Manchester.
PERGRAM, James H., Olympia.
PHILLIPS, Lee, Pikesville.
RAUF, Leo G., Covington.
RIDDLE, James L., Forest Cottage.
ROUTT, Thomas, Danville.
SAMPSON, Wilbern, Owensboro.
SHEPPARD, Edward D., Millshed.
SIMPSON, Lonnie, Ready.
SKIDMORE, Isem, Layman.
SLOANE, James H., Davisville.
STAILEY, William M., Hegira.
STEWART, Comer, Hopkinsville.
SUDDABY, Ernest, Louisville.
SWANGO, Reveille E., Sanders.
TACKETT, Morya, Newport.
WALTERS, Bill, Thealka.
WASHINGTON, George T., Jr., Lexington.
WELLS, Anderson C., Balkans.
WELLS, Grover C., Jamestown.
WHITTON, Grover, Pebble.
WINKLER, Robert E., Louisville.
WOLF, George, Pellville.

Buglers

HILL, James A., Crestwood.
STEWART, Chester B., Bardstown.
WITTMER, Edward, Louisville.

Cook

GULLETT ,Hayden, Lamar.

Mechanics

SEATON, James E., Louisville.
SIDEBOTTOM, Simeon, Greensburg.
WOOTEN, John, Hulette.

Wagoner

DUGGAR, William J., Middlesboro.

Privates

ADAMS, Leslie B., Liberty Road.
ADKINS, Marion, Kragon.
ALEXANDER, Robert B., Hickman.
ALLEN, John W., Louisville.
ALVEY, Martin, Pearman.
ALVEY, Thomas, Morganfield.
ANDERSON, Clell, Colson.
ANDERSON, George, Flatlick.
ANDERSON, Jake C., Cave City.
ARMSTRONG, Clyde, Stanley.
ARMSTRONG, John, Olive Hill.
ARRASMITH, Asa, Sherburne.
ARVIN, Robert C., Leighton.
ASHBY, Parker A., Sebree.
AUBREY, Jno. H., Hardin Springs.
BAKER, Frank, Cutsin.
BALE, Grover T., Monroe.
BALLARD, Dan, Fagan.
BALLMANN, William John, Covington.
BALLOU, Carley, Columbia.
BARKER, William, Bet.
BARNES, Sol, Skip.
BARNETT, George W., Colmar.
BARR, Fred Milton, Buger.
BARR, Oscar, Hanson.
BECHANAN, Ivey D., Elizabethtown.
BELCHER, Jonas E., Alvaton.
BELEW, Oakley F., Dry Ridge.
BELL, Newton, Hughes Mill.
BELL, Paskel P., Bedford.
BELL, Theodore R., Fulton.
BENTON, Malan A., Hartford.
BEVIN, Arlie, Lowmansville.

Privates—Continued

BIBLE, Haskel M., Covington.
BINGHAM, Louis, Sturgis.
BISHOP, George W., Wagersville.
BLACK, Henry G., Georgetown.
BLAIR, David, Blairs Mills.
BLANKENSHIP, John P., Scottsville.
BLANSFORD, Robert, West Louisville.
BLEVINS, Willie, Incline.
BLUMSCHI, Emie B., East Bernstadt.
BOBLITT, Charles R., Bardstown.
BOLENDER, Hugh E., Maysville.
BOLING, Henry, Owensboro.
BOND, Arthur Dale, Hyden.
BRACKETT, Joseph, Lexington.
BRADLEY, Frank, Farrent.
BRANHAM, Turner, Boone Camp.
BREWER, Lloyd, Flat.
BROOKS, William H., Carlisle.
BROWN, William C., Canada.
BROWNING, Walter William, Newport.
BRUMMETT, Cecil, Rowena.
BURKHART, Bradley, McRoberts.
BURNS, Billy B., Winchester.
BUTRUM, John Thomas, Fountain Run.
CAHOE, Russell, New Have.
CAIN, James E., Paris.
CALLAWAY, Irvin, Rockhold.
CAMPBELL, Charley, Haddix.
CANUP, Rudy, Benton.
CARIUS, Edward A., Newport.
CARPENTER, Jesse, Lambric.
CARR, Barnel C., Albany.
CASKEY, James, Loveland.
CASSADY, Glen C., Index.
CHADWICK, John L., Vanceburg.
CHANEY, Walter T., Three Springs.
CHAPPEL, Lemuel A., Dawson Springs.
CLARK, Felix, Preston.
CLEMONS, Walter, Persimon.
CLINKINBEARD, Harlin J., Covington.
CLINKINBEARD, Harry W., Covington.
COHREN, Emory C., Eden.
COMBS, Mont Edward, Landsaw.
CONLEY, Charley, Hager Hill.
CONLEY, Curtis, Paintsville.
CONNOLLY, Charles, Paintsville.
COOK, George, Frankfort.
COOP, George P., Littrell.
COOPER, Willie B., Cooper Postoffice.
CORNETT, William H., Evark.
CORRIGAN, Fritz D., Erlanger.
COX, Edgar L., Lebanon.
COYLE, Thomas Ellsworth, Erlanger.
CRABTREE, Russell, Hanson.
CRAIG, George T., Finley.
CRANK, Henry, Lancaster.
CRAWFORD, Richard Lee, Kevil.
CRAWFORD, Walter, Corydon.
CREECH, Phelix, Paintlick.
CROWE, Jesse, Indian Fields.
CROWELL, Eclemial E., Manitou.
CUMMINGS, Wade, Mossy Bottom.
CUNNINGHAM, Harry W., Lexington.
CUPP, Elijah M., Wetrock.
CURD, Walter, Hardin.
CURRY, Earl, Garfield.
DALE, John, Jackson.
DARNELL, John W., Owingsville.
DAVENPORT, Crofford, Riverside.
DAVIS, Jim B., Buffalo.
DAVIS, Joseph C., Maysville.
DAVIS, Peyton Davis, Hickory.
DAVIS, Robert A., Hartford.
DAVIS, Robert M., Salem.
DAVIS, Simmie L, Stanford.
DAY, William B., Mariba.
DEMPSEY, Clyde H., Covington.
DENNIS, William H., Wickliffe.
DE VORE, Miles R., Louisville.
DIENES, Peter J., Louisville.
DIXON, Elijah B., Indian Bottom.
DIXON, William, Gilley.
DOUGLAS, Sherman, Humphrey.
DOUTHITT, Arthur J., Stanley.
DOWNS, Robert, Millerstown.

KENTUCKY

Privates—Continued

DOZIER, Clifford, Pineville.
DRURY, John Robert, West Louisville.
DRYDEN, Thomas, Flemingsburg.
DUFF, James, Barboursville.
DUGGINS, Willis, Leitchfield.
DUNCAN, Thomas, Moorehead.
DURALL, James O., Rockport.
DURBIN, James, Garfield.
DURHAM, William, Warren.
DYKES, Jesse M., Richmond.
EDWARDS, Thomas N., Harrodsburg.
ELKIN, Jasper, West Liberty.
ELLINGTON, Corbie, Yale.
ELZIE, Budd, Flat Gap.
ESTEP, Elzie, Elna.
EVANS, Plummer, Soldier.
FENDEL, George, Owensboro.
FIELDS, Clarence, Ashland.
FINN, Ernest E., Franklin.
ELAM, Kelly, Blairs Mills.
FLINN, Quincy, Kidder.
FOGLE, William E., Hodgenville.
FORD, Lan Miller, Hestand.
FOSTER, Scott B., Louisville.
FRILLING, Edmund F., Covington.
FRISCAN, Paul, Louisville.
FRITZ, Alfred J., Louisville.
FRY, Lawrence N., Hickman.
FULNER, Louis G., Henderson.
GABBARD, Clarence Arthur, Sunnydale.
GABBARD, John B., Paint Lick.
GADDIE, John R,, Hodgenville.
GAMBLIN, Cordus E., Highway.
GARY, John C., Hopkinsville.
GEIS, Edward J., Covington.
GERHAUSER, John A., Covington.
GERVIN, Forrest, Livermore.
GIBSON, Andrew J., Dixon.
GIBSON, Joe, Tinsley.
GILROY, Bernard J., Lexington.
GOODMAN, Roy L., East View.
GOODMAN, Walter H., East View.
GRACE, Denny, Cyrus.
GRAHAM, John J., Uniontown.
GRAY, Arrice, Cadiz.
GRAY, Ed L., Roanoke.
GREEN, Oscar Wilborn, Dycusburg.
GREER, Willie, Waynesburg.
GRIFFIN, Joe B., Earlington.
GUNN, Barbour C., Louisville.
GUNTERMAN, James, Rumsey.
HALL, Charles B., Quicksand.
HALL, James, Badger.
HANSEL, William W., Lawrenceburg.
HARDIN, Gus Daniel, Falmouth.
HARLD, Pete T., Madisonville.
HARMON, Newton, Perryville.
HARRIS, Jackson, Paducah.
HARRISON, Everett, Irvin.
HARRISON, Porter, Glasgow.
HAUN, C. A., Carpenter.
HAYCRAFT, Charles Hayden, Leitchfield.
HAYDEN, Forest, Sinai.
HELMS, William L., Danville.
HEMMER, John, Louisville.
HENSLEY, John D., Jr., Blanche.
HERNDON, Lewis W., Irvington.
HICKS, Alfred, Louisville.
HICKS, Samuel, Cow Creek.
HIEATT, Aaron C., Smithfield.
HIGGINBOTHAM, Addis, Ono.
HIGHFIL, James G., Toly.
HILL, John E., Relief.
HINANT, French D., Woodbury.
HINES, Milford, Somerset.
HOAGLAND, John W., Sulphur.
HOFNER, Herman, Louisville.
HOSKINS, William N., Hoskinston.
HOSLER, Stewart, Frankfort.
HUGGINS, Robert C., Owensboro.
HUGHES, Edison, Ono.
HUGHES, Fred O., Frost.
HUGHES, Wess, Wess.
HUTCHINS, George D., Hickman.
HUTCHINSON, Sam C., Owensboro.
JACKSON, Anas, Manchester.
JACKSON, Fred C., Bardwell.

Privates—Continued

JACOBS, Clyde, Moxley.
JENKINS, Fred B., Huntsville.
JOBE, Derea, Slaughter.
JOHNSON, Verdie, Irvington.
JONES, Tom, Clickford.
JORDAN, James A., Eby.
JUSTICE, Henry W., Woodman.
KARRICK, Preston, Mount Sterling.
KEITH, Lee E., Louisville.
KELLY, Cecil, Latilda.
KERR, John, Mammoth Cave.
KIDD, Benjamin H., Delta.
KIRCHDORFER, Carl L., Louisville.
LACKEY, John W., Odds.
LAKE, Corbett, Hartford.
LAMPTON, James C., Hudson.
LANGLEY, Charles E., Big Clifty.
LAWSON, Bradley, Evarts.
LAWSON, Herbert T., Louisville.
LAWSON, William S., Upton.
LEE, Henry, Dizney.
LEITCH, Samuel F., Caneyville.
LEONARD, Hewitt, Stithton.
LEWIS, Willie C., Carter.
LINDEN, Curtis, Taulbee.
LIPPERT, William, Pincard.
LITTLEFIELD, Clarence I., Dalton.
LITTRELL, William, New Liberty.
LIVIS, Dave H., Louisville.
LOUDERBACH, Grover, Maysville.
LOVAN, Leslie R., Madisonville.
LOVE, Paul J., Van Buren.
LOVELL, James W., Eddyville.
LUCAS, Willie, Hardinsburg.
LUCAS, Willie, Brooksville.
McCARTY, James D., Mouth of Laurel.
McCLELLAND, Clyde W., Ashland.
McCOOY, Clarence Hubert, Providence.
McCUNE, Robert C., Paducah.
McDONALD, John B., Martinsville.
McFADDEN, Sid, Cove Creek.
McGEE, Buster, Columbus.
McGINLEY, Eddie R., Carlisle.
McKEEHAN, David A., King.
McKEEHAN, Henderson, King.
McKINLEY, Arthur, Davis Point.
McKNIGHT, Dillard, Benham.
McQUEARY, John S., Columbia.
MALICOAT, Rolla, Threelinks.
MAPLES, John, Highbridge.
MARKSBERRY, Dave, Covington.
MARKS, Eugene G., Henderson.
MARTIN, David, Hindman.
MASTIN, Calvin C., Provo.
MATHER, Thomas W., Sonora.
MEADORS, Caney A., Krupp.
MEADORS, Lon, Krupp.
MEECE, Etherage, Hail.
MIDDLETON, Att, Greenville.
MIDDLETON, Hiram, Dizney.
MILAM, Charles, Shepherdsville.
MILLER, Charles F., South Park.
MILLER, George R., Euclid.
MILLER, Press, Pinentle.
MILLER, Royal D., Rockhold.
MILLER, Thomas, Viva.
MILLER, Ulysses, Paynesville.
MILLS, Pitman, Pigeonroost.
MINTON, Roland C., Waverly.
MITCHELL, Robert L., Cadiz.
MITCHELL, Warren P., Danville.
MONAHAN, William H., Louisville.
MOORE, Necel, Westview.
MOORE, Thomas B., Sturgis.
MORGAN, Delbert D., Ammons.
MORGAN, Roy J., Dawson Springs.
MORGAN, Verner I., Earlington.
MOYERS, Ernie, Cunningham.
MUZZALL, Cleatis E., Fulton.
NANNIE, Louis E., Fulton.
NELSON, Lottie, Leitchfield.
NEWMAN, Robert E., Valley Station.
NEWMAN, William R., Guthrie.
NOE, James, Middlesboro.
NOLAN, Johnnie, Bar Creek.
NORMAN, Ernest V., West Point.
O'DANIEL, Nich, Lorette.
OLDHAM, William M., Madisonville.
OSBORN, Monroe, Pomp.
OWENS, James, Pathfork.

Privates—Continued

PACE, Vernon G., Hardin.
PADGETT, Everett U., Stithton.
PAFF, Herman L., Henderson.
PAGE, Percy S., Clark.
PALMER, Leonard, Dawson Springs.
PARMLEY, Molie, Eadsville.
PARROT, Stephen O., Springfield.
PARSONS, Robert E., Ashland.
PEARSON, Leslie C., Duncan.
PELFREY, John S., Riceville.
PENDLEY, Louis C., Dunbar.
PENNINGTON, George, Warbranch.
PERKINS, Luther A., Burnside.
PERKINS, William E., Lizzielane.
PHILLIPS, Tom, Louisville.
PING, Perry, Poplarville.
PITTS, Coon, Palmyra.
POPHAM, Cecil J., Battleton.
PORTER, James, Tomahawk.
POWELL, Benjamin, McGaha.
POWELL, James H., Lexington.
PRYOR, James B., Mayfield.
PURSLEY, Ernest R., Hopkinsville.
RADCLIFF, Lilburn, Smithville.
RAGLAND, Miles B., Frankfort.
RATCLIFFE, Gilbert, Waddy.
RATCLIFF, Guss, Ashland.
RAY, Samuel, Nebo.
RECTOR, Willie, Bowling Green.
REED, Chester, Manda.
REESE, Bob, Fulton.
RIDDLE, Hiram, Forrest Cottage.
RILEY, Mike, Can Creek.
RISON, Guy, Versailles.
RITCHIE, Samuel Lee, Vine Grove.
ROBERTS, Robert L., Erock.
ROBINSON, Otis B., Bondville.
ROLAND, Clay, Hargart.
ROSS, John, Moses Mills.
RUSH, James C., Green Grove.
RUSSELL, Hirel, Layman.
RUSSELL, Jesse, Geneva.
RUTLEDGE, Harry, Henderson.
SALLEE, William R., Ludlow.
SAMPLES, Leonard, Hatton.
SANDERS, Ralph S., Erlander.
SANSON, Joseph F., Hayfork.
SCHERRER, John C., Covington.
SCHINDLER, Joseph E., Livingston.
SCOTT, Clarence L., Dulaney.
SCOTT, Stewart, Hopewell.
SCOTT, William H., Calvert City.
SEE, Riley McKibley, Mount Olive.
SHARPE, James H., Frankfort.
SHEEHAN, Eugene Andrew, Owingsville.
SHELTON, Hayden W., Milton.
SHEPHARD, Clarence, Millshed.
SHEPHERD, Gordon, Hopkinsville.
SHOOPMAN, Other A., Littrell.
SINGLETON, Custer, Whitesburg.
SIZEMORE, Noah, Roark.
SKAGGS, Emery, Barn Rock.
SKAGGS, Otto R., Leithfield.
SMITH, Benjamin F., Maysville.
SMITH, Burrell, Tinsley.
SMITH, Deed, Columbus.
SMITH, Everett Francis, Lagrange.
SMITH, Frank, Vanceburg.
SMITH, John, Privett.
SMITH, Lee, Williamsburg.
SMOTHERS, Alva T., Phoenix.
SNOW, Andy, Glencoe.
SPENCER, Ancil N., Knowlton.
SPROWL, Wilson, Vernon.
STEPHENS, Jacob H., Sandy Hook.
STEVENS, Virgil J., Louisville.
STEWART, Ralph H., Lenox.
STEWART, Vannie, Louisville.
STINSON, Ernest E., Monroe.
STIVERS, Luther, Finchville.
ST. JOHN, John E., Egypt.
STOKER, John, Covington.
STONE, James E., Hartford.
STORY, Dennie Lee, Grange City.
STORY, Elmer, Benton.
STOVALL, Shelby T., Graham.
STRICKLAND, George, La Center.
STRUNK, Fremin, Parkers Lake.
STULL, Ritchie, Preston.
SUMMERS, William, Mount Sterling.
SWIFT, Loid N., Hardin.

KENTUCKY

Privates—Continued

SWIFT, Lonnie, Tilford.
SWINEY, Nath, Livingston.
SYDNOR, William, Williamstown.
TATE, Bertie, Hodgenville.
THATCHER, John K., Covington.
THOMAS, Eugene, Yale.
THOMPSON, Daniel L., Uniontown.
THOMPSON, Horrie C., Louisville.
THORPE, Edward O., Irvin.
TRAMMELL, Dausie W., Clio.
TRAYLOR, Andrew J., Owingsville.
TUDOR, John, Edenton.
TURNER, Ira C., Sonora.
TURNER, Oscar E., Emberton.
TURNER, Thomas E., Walton.
UPCHURCH, William C., Albany.
VALENTINE, John, Confluence.
VANCE, Jefferson, Canada.
VREELAND, Leonard Clarence, Louisville.
WAGERS, Lournce, Glomawr.
WALKER, Aria, Olive Hill.
WALLACE, Mart, Praise.
WARD, Ora, Offutt.
WASH, Louis, Liberty.
WATSON, Elmer, Frankfort.
WATTS, Nealy M., Nortonville.
WEBSTER, Harry N., Winchester.
WELLS, John, Henderson.
WETHINGTON, Wilford, Liberty.
WHITE, Jeff B., Ludlow.
WHITE, John D., Williamsburg.
WHITE, Murison, Marrowbone.
WHITE, Robert H., Blackford.
WHITTLE, James R., Eli.
WHITWORTH, Garfield.
WIERMAN, Benjamin, Lexington.
WILDER, Fronzie A., Corbin.
WILKERSON, Sterling Robert, Covington.
WILKINS, Henry F., Bremen.
WILLIAMS, Oscar, Flat Lick.
WILLOUGHBY, Beachem W., Horsebranch.
WILMS, George W., Louisville.
WILSON, Charles William, Newport.
WILSON, Claude D., Cynthiana.
WILSON, Gilbert, Wofford.
WILSON, James W., Upton.
WILSON, Jessie J., Stepstone.
WILSON, John, Crab Orchard.
WILSON, Silas, Colmar.
WOODS, Frank G., Gamaliel.
WOODY, Dewey, Burnside.
YORK, Melvin, Breeding..
YOUNG, Fred, Lancaster.

DIED OF DISEASE

Majors

COPE, T. C., Fort Thomas.
GRAHAM, Edgar M., Louisville.

Lieutenants

BARNES, Lyman E., Hopkinsville.
CALVERT, Joseph N., Maysville.
EVANS, George R., Louisville.
GENTRY, Noah W., Bristow.
MOORMAN, Roy E., Glen Dean.
NEAL, James Weaver, Taylorsville.
ROBERTSON, Charles A., Hopkinsville.
SPROLES, Edward K., Corbin.

Sergeant Major

BAKER, Freda E., Marion.
HENTON, Samuel H., Versailles.

Sergeants

ARVIN, Otis, Carrollton.
ASHLEY, Roscoe, Louisville.
BARROW, Herbert A., Oscar.
BARROW, Tinis Gordon, Louisville.
BRACHT, Holton, Dry Ridge.
BRIDGES, Leonard C., Stamping Ground.
BROWNING, Ben F., Pittsburg.
CREEKMUR, Ira W., Kirksey.
CULLEN, Robert E., Flemingsburg.
DONNELLY, Howard, Louisville.
DREHER, Henry E., Louisville.
GRANT, Albert, Lewisport.

Sergeants—Continued

KING, John L., Covington.
KING, Norman W., Paducah.
MAIN, Charles C., Beaver Dam.
REYNOLDS, Claude R., Mayfield.
ROWLAND, Robert B., Owensboro.
SAMER, Joseph T., Covington.
SETTLE, Jack L., Middlesboro.
SMITH, Wallace L., Shepherdsville.
STONE, Otis E., Fredonia.
THOMAS, John W., Maysville.
TOWNSEND, Aubra, Hickman.
TROSPER, Jesse B., Bradley.
VON HOENE, Raymond N., Covington.
WINBURN, Oliver, College Hill.

Corporals

ETHRIDGE, Robert M., Fulton.
HUNT, Stephen Elliot, Louisville.
LOWDEN, John C., Campbellsburg.
LOWERY, Edward, Princeton.
MULBERRY, Jesse H., Badieville.
NAYLOR, Lilburn, Lancaster.
PARRISH, Will, Glasgow.
PAYNE, Peter, Fincastle.
ROBINSON, Walter R. Valley View.
SHOBE, Walter, Morton Gap.
STITZER, David Maurice, Louisville.
THEISSEN, William M., Lorrington.
WARD, George W., Rochester.
WOODCOCK, Thomas, Scottsville.

Bugler

GULLEY, Squire B., Wallingford.
SMITH, Hugh K., Henderson.

Cook

BAIRD, John J., Ginseng.
EAKINS, Felix J., Earlington.
GRAY, Louis E., Demossville.
ROSS, Henry J., Rush.
ROWLAND, Arthur E., Princeton.
WECK, Walter, Louisville.

Horseshoer

STAFFORD, Eddie, Murray.

Musician

LARIMORE, James W., Horse Cave.

Wagoner

CARROLL, Barney L., Hopkinsville.
DENHAM, Jimmie L., Princeton.
KITTINGER, Edgar, Island.
WOOD, Grover C., Ash Camp.

Privates

ADAMS, John, Jeremiah.
ADKINS, Ruffice, Sutton.
ALFORD, George W., Anna.
ALLEN, Luther, Bakertown.
ALSMAN, Lonnie, Danville.
ANDERSON, Verna H., Ready.
ANDERSON, William, Shelbyville.
BAKER, Joe Francis, Precinct.
BALENTINE, Johnnie, Louisville.
BARKER, Luther C., Green.
BASTIN, Cecil L., Cave City.
BATIS, Thomas, Maysville.
BECKLEY, Elgin, Dover.
BECKNELL, William C., Levi.
BEELER, Albert A., Big Bend.
BELL, James, Trenton.
BELL, Richard, Griffin.
BELTON, Edgar B., Atterson.
BENNETT, Melvil H., Calhoun.
BEVILLE, Emmett, Leitchfield.
BISHOP, Tennessee J., Byron.
BLAKELY, Herbert E., Louisville.
BOLAR, George A., Wilmore.
BOOKS, Harry S., Louisville.
BOSWELL, Elza, Louisville.
BOTTOM, Alvin L., Broomfield.
BOWLING, William O., Kaut.
BOYD, Harry T., Carrsville.
BOZARTH, Malcom E., Millwood.
BRACKEN, Tresley, Franklin.
BRADSHAW, Lucian, Peter Creek.
BRAMER, George S., Parksville.
BRATTEN, Harley W., Dexter.
BREWER, George H., Canecreek.
BRIERLY, Mark, Sardis.

Privates—Continued

BRISON, George, Gracy.
BROWN, Archie, Junction City.
BUCKLES, Patrick F., Sonora.
BURNETT, Everett, Furnace.
BUSKIRK, Millard, Catlettsburg.
BUTTON, Zachary H., Lagrange.
BUTTS, Evans, Horse Cave.
CAMPBELL, Hugh, Central City.
CARLILE, James E., Louisville.
CASEY, William M., Paris.
CASSIDY, Howard G., Stepstone.
CASTLE, Herbert, Lowmeansville.
CHAFFIN, Ernest, Christmas.
CHANDLER, Ollie B., Kuttana.
CLARDY, Rives, Lafayette.
CLAYTON, James A., New Hope.
CLEM, James, Pomeroyton.
CLOYS, Hugh A., Fulton.
COCHRAN, Valentine, Caney.
COFFEE, James, Lexington.
COLEMAN, Charles T., Paducah.
COLEMAN, Willie, Lexington.
COLEY, Elmer, Sunnylane.
COLLINS, Frank, Hector.
COLLINS, James H., Garrard.
COLLINS, Sanders, Lafayette.
CORNETT, Curtis, Roxana.
COX, Samuel C., Eminence.
CROWE, Jesse V., Hartford.
CROW, Claude, Owensboro.
CUFF, Fred, Franklin.
CUMMINGS, Athel, Big Reedy.
CUMMINGS, Jesse, Crab Orchard.
CUMMINS, Nemer, Vanderburg.
CURRY, William, Tolu.
CURTIS, Everett R., Lexington.
DAILEY, William G., Princeton.
DEAN, Ernest, Franklin.
DELPH, Walter B., Gatliff.
DENISON, Miles L., Leitchfield.
DEWITT, Sylvester, Summerville.
DICKINSON, Joe Tom, Glasgow.
DOHRMANN, Howard J., Louisville.
DONAN, John E., Campbellsville.
DOSSETT, Isaac D., Allegwe.
DOUGLAS, Samuel S., Stithton.
DOWELL, Roy, Irvington.
DRISKELL, Luther F., Bondville.
DUDLEY, Fred., Carrent.
DUMMITT, Grover C., Lowder.
DUNCAN, Oscar, Alamo.
EDWARDS, Claude E., Shelbyville.
ELDER, Robert L., Paducah.
ELLIS, John E., Hickman.
ELZIE, Jim, Simpsonville.
ENDICOTT, Bud, Endicott.
ENGLAND, John, Glasgow.
ENGLISH, Marshall P., Mayfield.
ESHMAN, Christophor J., Foster.
EVANS, Buren, Bowling Green.
FARMER, Lawrence, Dayton.
FINK, Charles H., Louisville.
FOGLE, Louis, Bradford.
FOLEY, William W., Humble.
FOX, Daniel W., Wilton.
FOXWORTHY, William, Wallingford.
FRANCIS, Lujaine, Richmond.
FRENCH, Roy, Water Valley.
FRYE, Eliza, Harrodsburg.
FUGATE, Granville, Vest.
FUQUA, Boyd, Guthrie.
FURNISH, Lee T., Ghent.
GAY, Daniel, Piqua.
GAYHEART, Tip, Hippo.
GEMBLE, James, Louisville.
GIDEON, Frank L., Owensboro.
GIVANS, Herbert H., Spring Lick.
GLASGOW, Basil, Mt. Washington.
GOETZ, Benjamin J., Mentor.
GOODWIN, Owen, Love.
GOSMAN, Albert, Milton.
GOVER, John W., Nancy.
GOWER, Leslie M., Guthrie.
GRAYS, Hercules, Louisville.
GREEN, George C., Louisville.
GREEN, Witt C., Tompkinsville.
GREENWALD, Henry A., Louisville.
GRIGGS, George, Stamping Ground.
GRIGSBY, Jarrett, Ned.
GRIGGS, William, Waverly.
HALL, Harold C., South Kent.
HALL, Lon, Oldtown.

KENTUCKY

Privates—Continued

HAMILTON, Charles O., Tyner.
HAMMONS, Bert D., Clay City.
HANCOCK, William E., Smith Mills.
HARLOW, Leslie, Glasgow Junction.
HARRIS, Alfred, Parrott.
HART, Emmett, Big Clifty.
HATCHETT, Russell, Grayson.
HAWKINS, Oscar R., Slaughterville.
HAWKS, Warren E., Nick.
HAYNES, Arthur E., Louisville.
HAYNES, Lemuel E., Shelby Gap.
HELD, James C., Louisville.
HELM, Garland, Solway.
HENDERSON, Eddie C., Thurlow.
HERNDON, Warner B., Russelville.
HICKERSON, James P., Wallingford.
HOGAN, Charlie H., Horse Cave.
HOLBROOK, Ralph G., Owenton.
HOLTON, Dan, Mammoth Cave.
HORNING, Luther, Sheridan.
HOWARD, Frank W., Wallins Creek.
HOWARD, Lacy, Lakeville.
HUFFSTETTER, James S., Carlisle.
HUGHES, Richard B., Bowling Green.
HYMER, James G., Lexington.
JACKSON, Arvin R., Lyons.
JACKSON, Ernest, Stamping Ground.
JACKSON, Galen C., Trammel.
JACKSON, George, Louisville.
JACKSON, Manly D., Georgetown.
JACKSON, William A., Union.
JAGGERS, Curtis R., Horse Cave.
JAMES, Gillie H., Brownsville.
JOHNSON, Ell, Blue River.
JOHNSON, John H., Louisville.
JONES, Ben, Jr., Ellison.
JONES, Thomas, Ashland.
JONES, William A., Corydon.
JUMP, Jerry, Jonesville.
JUNGKIND, Otto D., Covington.
KAELIN, John C., Owensboro.
KARMAN, William Andrew, Bellevue.
KING, Reuben O., Emlenton.
KINGSLOW, Charlie H., Lucas.
KLEINJOHN, Herbert A., Louisville.
LAMB, Ernest A., Fulton.
LANDERS, Simon M., Scottsville.
LANE, Ed Lee, Kevil.
LANTER, Marion Franklin, Savoy.
LAWRENCE, Harvey, Louisville.
LEDFORD, Ballinger, Torrent.
LEIGHT, George J., Covington.
LEMASTER, John W., Staffordsville.
LEMAY, John, Wilmore.
LEWIS, Walter A., Worthville.
LITTERAL, Roy, Nellavale.
LITTLETON, Arthur, Fultz.
LLOYD, James, Springfield.
LONG, Apsie L., Clarence.
LYNCH, James H., Patesville.
McCLAIN, Fred B., Concord.
McCRACKEN, James W., Sharpsburg.
McGARY, Peter S., McQuady.
McGOWN, Vester, Pay.
McGUIRE, Charles., Waverly.
McGUIRE, Luther, Henderson.
McKIDDY, Alex Alonzo, Siler.
McKINNEY, Walter, Hopkinsville.
McKNIGHT, Ben, Buchanan.
McKNIGHT, George W., Partridge.
McNERNEY, Joseph J., Louisville.
MANN, Lee R., Boston.
MARSHALL, James R., Louisville.
MARTIN, James, Sherman.
MARTIN, Louis, Lexington.
MASON, Bluford B., Mortons Gap.
MAY, Will P., Ludlow.
MEFFORD, John W., Springdale.
MEIMAN, Joseph E., Covington.
MILLER, Lell, Millerstown.
MILLER, Zola Lee, Jamestown.
MIRACLE, Andrew, Middlesboro.
MITCHELL, Jim, Guthrie.
MONHOLLEN, Lida, Gatliff.
MORGAN, Henry, Manchester.
MORRIS, Jasper, Harrodsburg.
MORRIS, Willie, Game.
MORROW, W. L., Dareville.
MOSS, Frank M., Freedona.
MUMME, William A., Newport.
MYERS, Harrell A., Owensboro.
MYLOR, Jesse J., Sanders.

Privates—Continued

NALLY, Joseph L., Gethsemane.
NEAL, Askie, Louisville.
NIXON, Joe, Franklin.
NOLAN, Isom, Harris.
OBANYON, Charlie, Burkesville.
ODER, George T., Taylorsville.
OFFENBACHER, Wilbert Henry, Newport.
OLIVER, Rollie, Louisville.
ORR, Curtis, Hazel.
OSBORNE, Kelly Barnes, Winchester.
PARISH, Clemons, Louisville.
PARKER, Vernon Travis, Salem.
PARRISH, Henry F., Rightangle.
PERIGO, Randolph, Tompkinsville.
PERKINS, Joseph, Covington.
PERKINS, T. R., Elkton.
PERRY, Leonard, Boones Camp.
PIERCY, Sam F., Horseshoe Bottom.
PIKE, Owen L., Campbellsville.
PILES, Claud, Slackford.
POLLITT, Robert T., Maysville.
PREWITT, Strawther, Hope.
PROFFITT, Ottie J., Amberton.
PULLIAM, Harvin H., Covington.
RATCLIFF, William M., Melbourne.
RAY, Irl D., Sedalia.
READ, Walter, Sweeneyville.
REED, Brack, Versailles.
REED, Sammie, Beechland.
REWALD, George, Maraley.
RICE, Joseph J., Ashland.
RICHARDS, King, Versailles.
RICHARDS, Ross, Greenup.
RICHARDSON, Claborne, Rice Station.
RICHARDSON, Sherman, Witt.
RICHERSON, Dallas H., Campbellsville.
RIDGEWAY, Preston B., Lawrenceburg.
RIFFE, Henry T., Kidds Store.
RIGGS, Samuel I., Russellville.
RILEY, Golden, Clermont.
ROBERTS, Charlie, Waddy.
ROBERTS, William T., Blairs Mills.
ROBINSON, James H., Louisville.
ROGAN, James, Fredonia.
ROSS, Edward, Lagrange.
ROSS, James E., Cannon Falls.
ROWLAND, James L., Fuget.
ROYALTY, W. M. Frank, Louisville.
ROYSE, Frank H., Sulphurwell.
RYAN, Leo J., Louisville.
SALYERS, John, Cannonsburg.
SAMUEL, John Elmer, Mexico.
SANDERS, Ollie, Clemensville.
SCAGGS, Ernest, Greenup.
SCHAEFFER, Frank V., Henderson.
SCHRIMER, Joe B., Ghent.
SCHNERR, William H., Butter.
SCOTT, Barney, Gulnare.
SCOTT, Chester, Winchester.
SEXTON, Joseph, Willaluce.
SHARPE, George W., Casey County.
SHERIDAN, Ernie G., Syngrove.
SHIFFER, Charles H., Newport.
SHOCKLEE, Pleas R., Livermore.
SIDEBOTTOM, Calvin J., Horsecave.
SIMON, George B., Alexandria.
SINGLETON, Clellie M., Eubank.
SISK, Lloyd O., Earlington.
SKAGGS, Leslie, Samaria.
SLOAS, Charles, Princess.
SPEARS, William, Eminence.
STALEY, John E., Lexington.
STEPHENS, Cecil, Bet.
STEEL, William N., Lebanon.
STEGER, Ollie, Olive Hill.
STEVENS, Jesse, Fultz.
TANKERSLEY, Benjamin, Hickman.
TAYLOR, George H., Anchorage.
THACKER, George, Millard.
THOMAS, Hubert, Corbin.
THOMAS, William J., Windsor.
THORNBERRY, Clarence, Greenville.
THORNTON, James T., Moreland.
THRELKELD, Harry W., Mexico.
TIFFANY, Learner F., Adolphus.
TIMME, Leroy B., Newport.
TRULOCK, Philip S., Roseburg.
TURNER, James C., Marion.

Privates—Continued

VAN BUSSUM, Orville, Uniontown.
VANDERGRIFT, Charles, Louisville.
VEIRS, Dyson Sterling, Louisville.
WALES, George M., Louisville.
WALKER, Dee, Beres.
WALKER, Taylor, Siloam.
WALLACE, Webster, Nicholsville.
WALTER, Fred M., Louisville.
WARD, Finley M., Conway.
WARE, Genie, Pembroke.
WASSMANN, Louis W., Louisville.
WATTS, Estel, Covington.
WEATHERFORD, Everett F., Philpot
WEBSTER, John G., Jonesville.
WEBSTER, Vernal, Downingsville.
WEIKEL, Jno. W., Louisville.
WELLS, Alfred T., Mariba.
WHALEY, George, Mount Sterling.
WHEAT, Joseph T., Columbia.
WHITE, Noah W., Cranmer.
WILEY, Daniel, Providence.
WILLIAMS, Robert L., Bowling Green.
WILLIAMS, Roger, Pembroke.
WILLIAMS, Walter A., Rosine.
WILSON, Archie, Cadiz.
WILSON, Cletus E., Hickory.
WILSON, Delina, Faubush.
WISE, Curt T., Lebanon Junction.
WITT, Earl W., Fulton.
WOODS, George, Covington.
YATES, Lessie W., Kuttawa.

DIED OF WOUNDS

Captains

BURKE, Campbell, Lexington.
SPALDING, George R., Columbus.

Lieutenants

HARRIS, George D., Franklin.
HOBBS, Joseph C., Lexington.

Sergeants

BROWN, Delbert L., Lockwood.
BURGIN, John C., Bond.
GIERACH, Ernst Bernard, Covington.
HACKER, Lee, Manchester.
HOGAN, John D., Fincastle.
JUSTICE, McKinley, Pikesville.
KOERNER, Herman, Owensboro.
McDOWELL, Irvin B., Louisville.
SCHAEFER, Oscar Paul, Chapeze.
SPENCE, Edward L., Ionia.

Corporals

BAKER, John, Lancaster.
BROWN, Lee, Echols.
BRYAN, Robert, Columbia.
CASSIN, Frank J., Louisville.
COCANOUGHER, Roy, Texas.
DEATON, Garfield, Altro.
DODD, Joseph C., Louisville.
GEORGE, Edward S., Louisville.
GRIFFIN, Florian W., Warsaw.
HAIL, Elbert D., Hail.
HUELSMAN, Bernard Henry, Covington.
MAY, Floyd, Livermore.
MITCHELL, Roscoe S., Nebo.
OAKLEY, Audie, Nebo.
PARSONS, William H., Sandy Hook.
SLAVEN, Burdette M., Stearns.
SOUTHER, John R., Oakland.
WHITE, Daw, Tanksley.
WILSON, Harry B., Covington.

Buglers

CAIN, John, Louisville.
GRIFFITTS, Sherman, Russell.

Cook

AUBREY, William Edward, Owensboro.

Mechanic

DAWSON, Murray R., Glenwood.

Privates

ABRAMS, Harry, Louisville.
ADKINS, Herbert, Osie.
ANDERSON, Frank, Colson.

KENTUCKY

Privates—Continued

ARD, Charles W., Rowletts.
ASBILL, Charlie E., Branch.
CHAFFIN, Ernest, Christmas.
BAKER, Charles W., Somerset.
BAKER, Henry, Withers.
BALL, Basil, Arabia.
BARNES, George Howell, Louisville.
BATTERTON, Bishop S., Paris.
BAUDE, Carl F., Louisville.
BAXTER, Dan, Ennis.
BEASLEY, William, Tyrone.
BECKELHIMER, Mort, Florress.
BEELER, Albert A., Big Ben.
BELCHER, Hurschell, Emberton.
BENNETT, Jasper E., Waynesburg.
BENTLEY, William, Courts Roads.
BLOCK, Henry J., Louisville.
BOITNOTT, Eura, Princeton.
BOLING, Henry, Owensboro.
BRAMEL, Arthur Glenn, Maysville.
BROCK, Harrison, Layman.
BROWN, Arthur F., Relief.
BROWN, David N., Crown.
BRYANT, Arthur C., Beattyville.
BUCKLES, George C., Elizabethtown.
BURCKLE, Charles J., Louisville.
BURGIN, Leonard, Mount Eden.
CAMPBELL, Saul, Yerkes.
CARPENTER, Arthur, Golden Pond.
CARTER, Jessie D., Moreland.
CASANI, Luigi, Louisville.
CAUDILL, Dawson, Jacobs.
CLAYTON, James A., New Hope.
CLAYWELL, Alonzo C., Bakerton.
CLEMMONS, James L., Sandgap.
COOK, Temple Dell, Philpot.
COOPER, Andy, Camargo.
COOPER, Thomas P., Springdale.
CORNWELL, Harry, Paducah.
COSGRIFF, Earl J., Dover.
COX, William M., Fed.
CRAVENS, Joseph B., Rome.
CRAVENS, Matha E., Eller.
CROW, John, Fordville.
CROWDER, Joseph A., Latonia.
CUNDIFF, William, Monhead.
CUTSINGER, William, Taylorsville.
DABNEY, William H., Yamacraw.
DANIELS, Monroe, Charley.
DANT, Taylor S., St. Joseph.
DAVIDSON, Clay, Monticello.
DAVIS, Henry, Pomeroyton.
DAVIS, Riley Louis, Madisonville.
DEATON, McKinley, Barbourville.
DENNIE, Lue, Falmouth.
DEVINE, Ernest, Waddy.
DEWEES, Richard, Lily.
DEWS, Earl, Newport .
DOWNEY, Eddie, Lockport.
DUNN, Carnie, Murray.
ELLIOTT, Earl W., Falmouth.
ELLIOTT, Lewis B., Wicklife.
EMRY, H., Madisonville.
ENGLAND, David Brewer, Paradise.
FAHEY, Martin P., Louisville.
FINLEY, Cleophas, Louisville.
FISCHER, Lewis E., Louisville.
FRANKS, John Everett, Marion.
FREDERICK, Grover C., Mays Lick.
FREDERICK, William, Louisville.
FRENCH, Charles, Fancy Farm.
FRONK, Earl, Brooksville.
GABBARD, Luther, Parrot.
GATEWOOD, Howard, Louisville.
GILBURTH, William Other, Harlan.
GLASS, William H., Huntsville.
GOBEN, John W., Louisville.
GOFF, Carl E., Hudgins.
GOFF, Ira B., Horse Branch.
GOSNEY, Julius, Butler.
GRAY, Schyler, Cadiz.
GREEN, Oscar, Colmar.
HALL, Clark, Harlan.
HARGAN, Norman, Vine Grove.
HARPER, Charlie, Little Cypress.
HART, Robert E. L., Hazel.
HELTON, James S., Taylorsville.
HENDERSON, Charles L., Covington.
HENRY, Raymond F., Louisville.
HERWIG, Phillip, Bellevue.
HESTER, Leroy, Owensboro.
HIGGS, Barney, Carneyville.

Privates—Continued

HILL, Herbert M., Foster.
HOLBROOKS, John, Dale.
HOWELL, George, Glenwood.
HOWERTON, John W., Quality
HUMBLE, John C., Somerset.
HURST, Robert A., Mackey.
IGO, Emery, Arminta.
ISREAL, John D., Gray.
JENKINS, Aron, Covington.
JOHNSON, Rollie, Stamping Ground.
JONES, Clarence Everett, Newport
JONES, Levi P., Owensboro.
JUDY, Moton, Mount Sterling.
KING, Benjamin H., Shock.
KIRBY, Frank, Bowling Green.
KUDELL, Ernest C., Newport.
LAMB, Ernest A., Fulton.
LEE, Herbert, Depoy.
LEE, Solomon, Cubbage.
LESHER, Denver A., Leitchfield.
LEWIS, Ennis, Hopewell.
LEWIS, Wilburn, Powder Mills.
LOCKE, Harrison P., Louisville.
LOGSDON, Bobbie, Wheelers Mill.
LOGSTON, Bob., Burkesville.
LONG, Jestus Walter, Sulphur Springs.
LUCK, George F., Covington.
LYNCH, Sandusky, Lebanon.
LYONS, James, Louisville.
LYONS, Wingle, Fielden.
McDONALD, Cecil F., Eddyville.
McGUIRE, Thirston, West Liberty.
MAHORNEY, James H., Cynthiana.
MARKS, Howard, Crescent Springs.
MASON, William McKinley, Livermore.
MEEK, Fielding V., Smithfield.
MEEK, John W., Catlettsburg.
MINK, Orville Lee, Ottawa.
MONROE, Elmer, Lebanon.
MONTGOMERY, William F., Louisville.
MOORE, Amplias M., Tolu.
MORRIS, Robert, Calhoun.
MOYERS, Lelon W., Cunningham.
MURPHY, Pat, Kitt.
MURRAY, Joe, Louisville.
NELSON, Thomas, Argilitto.
NEWMAN, Ray M., Bagdad.
NEWTON, Wilson, Leighton.
NORTHCUTT, Thomas B., Walton.
ORR, Willie, Reynolds Station.
PARKS, Tilden, Danville.
PATTON, Jayhew, Naomi.
PENCE, John, Pency.
PERRY, Harlan, Wrigley.
PHILLIPS, William, Maysville.
PITTMAN, Henry, Albia.
PLATT, Kenward, Louisville.
POE, Melvin W., Dawson Springs.
PORTER, Auis, Quality.
POTTER, William P., Ash Camp.
POULTER, Charles, Louisville.
PULLEN, Ollie E., Hickman.
PURDON, Ernest C., Maysville.
RAGLAND, Talmage T., Sunnylane.
RAISOR, Samuel, Defoe.
RAPIER, William T., Bardstown.
RATIFF, William C., Salt Lick.
RAYBURN, Glen, Emerson.
REFFITT, William Tiley, Ashland.
RICH, Gussie, Union.
RICHARDS, Ross, Greenup.
RIDDLE, Henry E., Sturgis.
RILEY, Delbert, Florenceburg.
ROBERTS, Ranson, Waynesburg.
RODGERS, Shelle, Hopkinsville.
ROSE, Benjamin, Packard.
ROSE, Stephen O., Stillwater.
ROSS, Wes, Wickliffe.
ROYCE, Bryan, Columbia.
RUACK, Alva L., Maysville.
SAPPINGTON, Morris P., Milton.
SEYMORE, George, Middlesboro.
SHANKS, Luther C., Paris.
SIMS, Aden, Waynesburg.
SIMS, William H., Kings Mountain.
SIRCY, Sherman, Oakville.
SKIDMORE, Herbert, Harlan.
SMITH, Marshall, Ogle.
SOUTHERLAND, Samuel, Moreland.
SPARKS, Reese Dee, Gimlet.

Privates—Continued

STAFF, Bibe, Wonder.
STANLEY, Charles C., Sebree.
STANLEY, Lafayette, Mayfield.
STEPHENS, James M., Emerson.
STRUNK, Arnold, Stearns.
SULLIVAN, Charley Bryan, Perkins.
TACKETT, Leonard, Shelby Gap.
TATUM, Lloyd, Waddy.
TAYLOR, Douglas, Narrows.
TRINKLE, Millard, Ghent.
WARREN, Guy E., Edenton.
WATKINS, Samuel F., Carlisle.
WELCH, William F., Clifton.
WHITSON, Fred Albert, Louisville.
WICKLIFF, Claud H., Owensboro.
WILKINSON, Matt, Liberty.
WILLIAMS, Daniel E., Lewisburg.
WILLIAMS, Irvin E., Taylorsville.
WILSON, Dale L., Maysville.
WILSON, Gardie E., Demund.
WILSON, Zack, Sturgeon.
WIREMAN, Pearl G., Jackson.
WOODY, Wallace McIver, Louisville.
YOUNG, Thony A., Ulysses.
ZIMMERMAN, Walter O., Louisville.
ZINT, Roscoe Wesley, Owensboro.

DIED OF ACCIDENT

Lieutenant Colonel

GRIFFITHS, Lewis T., Louisville.

Lieutenants

HARRIS, Arthur F., Louisville.
HARRISON, Walter L., Lebanon.
THOMPSON, Henry Cary, Winchester.

Battalion Sergeant

CRAIG, Buford G., Lexington.

Sergeants

BAILEY, Rossiel, Guthrie.
MASSIE, Hunter, Lexington.
NAGLE, Walter C., Smith's Grove.
PURVIS, Willie, Crestwood.
RENSMANN, Adolph, Covington.
WILLIAMS, Alexander, Eubank.

Corporals

BOND, Hugh W., Sparta.
BURNETT, William B., Cloverport.
ESTELL, Charles W., Harrodsburg.
LUCAS, Charles, Louisville.
LUCAS, William, Tallega.
OGLE, Roy, West Point.
SLATER, Ben., Brownsville.
TUCKER, William, Jr., Louisville.

Cook

WALKER, Lafe C., Greenup.

Wagoner

ADAMS, John, Jeremiah.

Privates

ALLEN, George B., Bardstown.
BLAKEMAN, Fred M., Lexington.
BOHANNON, Jesse, Central City.
BROWN, James O., Morgantown.
BUCKNER, William, Henderson.
CRANK, Henry, Lancaster.
CROWDER, Joseph, Latonia.
HENDERSON, Charles, Hopkinsville.
HENRY, Norbert, Louisville.
HUBER, William Anthom, Louisville.
HUSSIE, Edward T., Louisville.
JAMES, Frank, Hawesville.
KARRICK, Arthur, Mount Sterling.
KING, James F., Bond.
KISSICK, Thurman L., Ringes Mill.
LAMASTER, Le Roy D., Louisville.
LONG, James C., Fulton.
LOUGHRY, Crosby, Mamiton.
MANNIN, William, Sandy Hook.
MILLER, Charles F., South Park.
MORRIS, Roscoe, Hazard.
PITMAN, Charles F., Louisville.
REYNOLDS, Joseph C., Nicholasville.
ROSE, Ralph, Owenton.
SARGENT, Virgil, Harlan.
SEYMORE, George, Middlesboro.

KENTUCKY

Privates—Continued

SIMPSON, James Marion, London.
SMITH, Roy, Princeton.
THOMAS, Henry, Louisville.
THOMAS, James G., Gracey.
TRAUGHBER, Mayfield.

Privates—Continued

TUCKER, James N., Alton Station.
VON KAENEL, Florian O., Covington.
WEEKLY, Frank, Hopkinsville.

Privates—Continued

WELLS, Garland W., Dewey.
WOOD, James E., Owensboro.
WOOD, William H., Milton.
YATES, William Bates, Richmond.

LOUISIANA

PVT. JAMES AUGESTINE
KINDER D.W.
PVT. JOSEPH O. BROUSSARD
BRUSLY K.A.
SGT. RAOUL M. BROUSSARD
CARENCRO W.A.
PVT. LAWRENCE J. BAKER
LAKE CHARLES K.A.
PVT. B. B. BUSH
LEESVILLE D.W.
SGT. DAVID O. CLARK
EPPS K.A.
PVT. SIDNEY DUFRESNE
LAPLACE K.A.
PVT. CHARLES H. DURIO
SUNSET D.D.
PVT. DAVID E. DEMPSEY
HORNBECK K.A.
PVT. FRANK T. MABRY
NEW ORLEANS K.A.
PVT. DAVE J. FLORES
ROBELINE K.A.
PVT. EARL GROTEVANT
LAKE CHARLES D.D.
PVT. PETER L. HAPPICH
NEW ORLEANS D.A.
SGT. F. L. HUNT, JR
SHREVEPORT D.W.
PVT. GEORGE C. HUNTER
MINDER D.D.
PVT. JESSIE CASSELL
WOODWORTH K.A.
PVT. FOREST JOHNSON
NEW ORLEANS K.A.
PVT. NUELL HUNTER
PLEASANT HILL D.D.
PVT. FRANCIS K. LINE
SIOUX CITY D.D.
PVT. FRANK MONTALBAND
DONALDSONVILLE D.D.

LOUISIANA

PVT. WIDLESS J. ADAMS
GIBSON W.A.
PVT. HORACE AUCOIN
CHALIGNIER D.W.
PVT. LINCOLN BORDELON
BORDELONVILLE K.A.
PVT. ADOLPH C. BREAUX
ATCHAFALAYA D.D.
CPL. GEORGE V. BOONE
JONES K.A.
SGT. DASSAS BREAUX
LOCKPORT W.A.
PVT. JOHN BREWER
SIMPSON D.D.
PVT. MANCO L. BAKER
MINDEN K.A.
PVT. JOSEPH B. BARR
ACME D.A.
PVT. REUBEN J. BROUSSARD
YOUNGVILLE K.A.
PVT. ALCIDE BENOIT
LAKE CHARLES K.A.
SGT. ALEX. J. BARBIER
WHITE CASTLE W.A.
PVT. MATT BOOTY
FLORA D.W.
LT. LAWRENCE E. BROGAN
NEW ORLEANS D.D.
PVT. WILLIE BOURGUE
CADE D.W.
PVT. TELESPHORE BOURGUE
MILTON K.A.
PVT. PHILOGENE BISHOP
CAMERON D.D.
CPL. DUT N. BENEFIELD
HAYNESVILLE W.A.
PVT. WILLIS BELLEAN
CHATAIGNIER W.A.
PVT. SULLY BOURGEOIS
JEANERETTE K.A.

LOUISIANA

PVT. JOHN L. BRICE
RAYVILLE K.A.
PVT. JOHN I. BONNETTE
SYCAMORE W.A.
PVT. HERBERT STAFFORD
MANDEVILLE K.A.
PVT. ARTHUR CORTEZ
KRAEMER K.A.
SGT. BURK CALHOON
MERIDIAN K.A.
WAGR. ARCHIE L. COCKFIELD
BERMUDA D.D.
PVT. ABNER L. COLE
OBERLIN W.A.
PVT. HAVARD CHAPMAN
VILLE PLATTE W.A.
PVT. JOSEPH O. DEVILLE
DEVILLE D.D.
PVT. HORACE M. CRESPO
NEW ORLEANS K.A.
PVT. JOHN W. CAUSEY
PORT VINCENT K.A.
PVT. NEWTON COOK
ASHLAND K.A.
PVT. PELDON CHAMPAGNE
HENRY W.A.
PVT. OSCAR COOLEY
HICKS D.W.
PVT. HOUSTAN CRAIN
BOGALUSA K.A.
PVT. JAMES CASCIO
LAKE CHARLES K.A.
PVT. J. T. CAIN
LEESVILLE K.A.
PVT. CLARENCE W. CORBETT
COLFAX D.W.
PVT. MARLIN W. CUMMINGS
EROS W.A.
CPL. CARNEAL C. CULLENS
ST. JOSEPH D.D.

LOUISIANA

PVT. LAWRENCE CHUSTZ
WALL W.A.
PVT. WILLIS B. COCKERN
BOGALUSA D.D.
PVT. LEO M. DAVIS
PLEASANT HILL W.A.
PVT. PHILIP DUFUNE
RACELAND K.A.
PVT. ALEX C. DOUGHTY
BUNKIE W.A.
PVT. MILTON DESSELLE
MARKSVILLE K.A.
PVT. HENRY H. DALRYMPLE
SHREVEPORT K.A.
PVT. MURPHY F. DURBIN
INDEPENDENCE D.D.
PVT. CLARENCE G. DAIGLE
CHAMBERLAIN D.D.
PVT. JEROME DURIO
OBERLIN D.W.
PVT. G. M. DUPBECHAIN
PORT BARRE W.A
PVT. JAMES M. TRIPLETT
MELVILLE D.W.
PVT. CLAUD A. ENLOE
HICO D.D.
PVT. GEORGE D. EDWARDS
BATTLE W.A.
PVT. LEON FROST
LUNA D.A.
PVT. JOSEPH H. FARMER
DOWNSVILLE D.W.
PVT. TOM H. FORD
DERIDDER D.D.
PVT. WILLIAM A. FICKLIN
DUPLESSIS K.A.
PVT. CLARENCE FREEMAN
RUSTON W.A.
PVT. BENJ. T. FRAZIER
MINDEN D.D.

LOUISIANA

CPL. JOHN J. FARRELLY
NEW ORLEANS K.A.
PVT. MATTIE GIRLINGHOUSE
OLLA D.D.
PVT. BENJAMINE F. GRIFFIN
ST. LANDRY K.A.
PVT LEON J. GAUTREAU
GONZALES K.A.
PVT. LERY GUILLORY
CENTERPOINT D.D.
PVT. JOE GEORGE
CROWLEY D.D.
PVT MAYO BRODDY
SINGER D.D.
PVT. FINNIS A. GANARD
GREENWOOD K.A.
PVT. ELZO GRAFTON
BERNICE W.A.
PVT. JULE F. GALLAWAY
ISABEL D.D.
PVT. GUY I. GANDY
SHREVEPORT D.D.
PVT. JIMMIE GEORGE
CENTER POINT W.A.
PVT LOVINCY L. GAUDET
THIBODAUSC W.A.
PVT. MAURICE GIRIOR
WHITE CASTLE D.W.
PVT. ADAM J GRECHMAN
INDEPENDENCE K.A.
PVT. ROBERT H. WELLS
LONGSTREET W.A.
PVT. ROLAND W. HEIDELBERG
MARTHAVILLE K.A.
PVT. EDWARD T. HUDSON
BRITTANY W.A.
PVT. LUCILS K. HERLONG
DELHI W.A.
PVT. MARTIN HEBERT
BREAUX BRIDGE W.A.

LOUISIANA

PVT. LORENZO HAMILTON
DONALDSONVILLE D.D.
PVT. HORACE V. WOODALL
NATALBANY K.A.
PVT. HENRY W. HOBGOOD
JACKSON D.D.
PVT. EMILE HANKS
RAYNE D.D.
PVT. LENOX HOTARD
BOURG D.W.
PVT. WINDSOR M. HAZEL
DUNN D.A.
PVT. DANIEL W. DIXON
ANACOCO K.A.
PVT. MILES F. JORDAN
FLORIEN D.W.
PVT. IRA DOWIES
GRANT D.D.
PVT. RICHARD C. JOHNSON
MARKSVILLE D.W.
PVT. ROBERT M. JOINER
TICKFAW D.D.
PVT. FRED B. KAY
LEESVILLE W.A.
PVT. WILLIAM E. LEE
PIONEER D.D.
PVT. LOUIS L. LACOUR
MOREAUVILLE K.A.
PVT. WILLIE ANDRUS
OPELOUSAS D.W.
PVT. NATOLE LEE
LOCKPORT W.A.
PVT. ALADE C. LASSEIGNE
WELCOME K.A.
PVT. MURPHY P. LEMOINE
BORDELONVILLE K.A.
PVT. ROBERT P. LEMOINE
BORDELONVILLE K.A.
PVT. ENLECE LEJEUNE
EVANGELINE W.A.

LOUISIANA

PVT. TERNEST LEMAIRE
GUEYDAN K.A.
PVT. FRANCIS P. LITTLE
LITTLE CREEK D.D.
PVT. JAMES C. DONALDSON
SHREVEPORT D.D.
PVT. RALPHTON S. MILLER
MANDEVILLE D.W.
PVT LEVI MITCHELL
SIMSBORO W.A.
PVT. CHARLES A. MAY
NEWELLTON W.A.
PVT. FLOYD E. MELDER
GLENMORA W.A.
SGT. SIDNEY J. MIGUES
RAYNE D.D.
PVT. COLUMBUS MACK
OTTS MILLS W.A.
CPL. MORTON H. MICHAEL
ARCADIA K.A.
LT. J. W. McMOHN
NEW ORLEANS K.A.
PVT. HENRY C. MAYES
KELLY W.A.
WAGR. ROBERT G. McCAUSLAND
JACKSON D.W.
PVT. CHARLES McBRIDE
DUSON W.A.
PVT. WILLIAM O. MORRIS
MT. HERMON D.W.
PVT. WILLIAM D. MORGAN
CHENEYVILLE D.D.
PVT. ARCHIE D. MALONE
OAK GROVE W.A.
PVT. HUBERT OLIVER
EGAN W.A.
PVT JOHN H. NESOM
NESOM W.A.
PVT. JAMES C. NORRIS
SELMA D.W.

LOUISIANA

LT. J. J. NEYLAND
WASHINGTON K.A.
PVT. WILLIAM H. OSR
BRUCE D.W.
WAGR ROBERT E LA GRONE
ANSLEY K.A.
PVT ADAM PLAISANCE
BARTON W.A
PVT. ADROS I. PRIVOT
MANSURA D.W.
PVT. WILLIAM P. PARKER
BOYCE K.A.
PVT. WILLIAM PURVIS, JR.
INDEPENDENCE K.A.
PVT. JOSEPH M. PERRY
OPELOUSAS W.A.
PVT. SHELBY E. PHILLIPS, JR
RAYVILLE K.A.
PVT HENRY PLAISANCE
LOCKPORT D.W.
PVT GORDON G PETERS
NATCHITOCHES D.W.
PVT. LEWIS E. PEVY
MINDEN K.A.
LT. THOMAS J. POWELL, JR
LAKE PROVIDENCE K.A.
PVT MURPHY I PAINTER
GONZALES W.A.
PVT OSCAR P PRICE
POLLOCK K.A.
COOK MATHIAS H. PROTHRO
COUSHATTA D.A.
CPL. CHARLES L. PUTNAM
NEW ORLEANS K.A.
PVT CLYDE L PHILLIPS
GLENMORA D.W.
PVT WILLIE POUSSON
IOTA W.A.
PVT LUTHER P RICKERSON
DUBBERLY D.W.

LOUISIANA

PVT. EUGENE W. ROGILLIO
ROGILIOVILLE K.A.
PVT. SIDNEY REECH
BIG BEND W.A.
PVT. JOHN L. JACKSON
NEW IBERIA D.D.
PVT. JOHN C. RUSSELL
JENA K.A.
PVT. [illegible] R. RICHARDSON
URANIA W.A.
PVT. THOMAS W. STEPHENS
LEESVILLE K.A.
PVT. ROBERT M. STOCKMAN
FOREST HILL W.A.
PVT. CHARLEY N. SINGLETARY
OBERLIN D.W.
PVT. WM. W. McFARLAND
CHOUDRANT K.A.
PVT. EUGIUS STEWART
JAMESTOWN W.A.
PVT. HERMAN SYLVE
ALGIERS K.A.
PVT. HARRY P. STAGG
PINEVILLE W.A.
CPL. CHARLES J. SANCHES
BATON ROUGE D.D.
PVT. ISAAC C. SARRIE
HOUMA K.A.
PVT. LAMBERT D. STEWART
FLORIEN D.W.
PVT. CLARENCE J. SMITH
ROSELAND K.A.
PVT. LEX SHIELDS
BIENVILLE K.A.
PVT. DANIEL M. SMITH
MAYO D.D.
PVT. CARL J. SEABURG
JACKSON D.D.
PVT. HERMAN E. SOGERS
[illegible] D.D.

LOUISANA

SGT. WILLIAM SELF
ANACOCO W.A.
PVT. BENJAMIN F. SILMAN
ATLANTA W.A
WAGR. JESSE E. SCHORTEN
BATON ROUGE D.D.
PVT. ABSOLOM SAVOIL
MATHEWS W.A.
SGT. MICHAEL J. STILLER
NEW ORLEANS K.A.
CPL GUSTAV SIMMONS
NEW ORLEANS K.A
PVT. JAMES P. STOCKMAN
FOREST HILL W.A.
PVT. JOHN L. SULLIVAN
ASHLAND D.D.
PVT. BEN T. TUBBS
FARMERVILLE K.A.
PVT. WILLIAM I. THIBODEAUX
ST. MARTINVILLE K.A.
CPL. M. G. THIBODEAUX
LOCKPORT D.D.
PVT. HOWARD D. TYLER
GLENMORA W.A.
SGT. ROGERS E TRAHAN
BATON ROUGE K.A.
PVT. JOHN HURST
HAMMOND K.A.
PVT. ROBERT D. TURNER
TEN MILE W.A.
PVT. EMMETT L. TORBERT
TORBERT W.A.
PVT. JEHIEL TAUBER
NEW IBERIA W.A.
CPL. CHAS. VANSCO
HAMMOND K.A.
PVT. LLOYD VICE
HOUMA W.A.
PVT. ELWOOD J. VAUGHAN
PECAN ISLAND D.D.

LOUISIANA

KILLED IN ACTION

Lieutenants

COLE, George P., New Orleans.
DAVIDSON, Joseph M., St. Joseph.
EWING, David J., New Orleans.
MOORE, Jerome E., Independence.
MORGAN, William D., Tangipahoa.
NEYLAND, Jasper J., Washington.
POWELL, Thomas J., Lake Providence

Sergeants

CALHOON, Burk, Meridian.
CLANDERS, Michal John, New Orleans.
GREENFIELD, John, Shreveport.
MOCK, Oliver P., Alexandria.
PERELLI, John A., New Orleans.
STURGES, Thomas A., New Orleans.
TRAHAN, Rogers E., Baton Rouge.
WHALEY, Wellmon, White Castle.
WIEDMAN, David, Donoghville.
WILLIAMS, Alvin F., New Orleans.
WINTERS, Robert D., New Iberia.

Corporals

BOONE, George V., Jones.
BOURG, McKinley L., Fort Allen.
COURTNEY, Ivy, Walker.
DIAMOND, Douglas A., Winnsboro.
FARRELLY, John J., New Orleans.
HELLMAN, Simon, New Orleans.
HERBERT, Leon H., Perry.
HORTON, Clyde M., Robeline.
JOHNSON, Lee, Winnfield.
KINCHEN, Leander J., Springfield.
McEACHERN, William, New Verda.
MIERS, Frank, Newlin.
OWENS, Dewey, Lucian Point.
PUTNAM, Charles L., New Orleans.
VARISCO, Charles, Hammond.

Mechanics

BROWER, Charlie C., Jennings.
SCARDIN, Sarfino, Rosedale.

Wagoners

BAKER, Henry, West Lake.
LAGRONE, Robert E., Ansley.

Privates

ACHEE, Charley, Belle Rose.
AGAIRES, Theodore, Violet.
ALEXANDER, Harold, New Orleans.
ALEXANDER, Perry D., Rhinehart.
ARCENEAUX, Agirin, Rayne.
ARCENEAUX, Joseph A., Rice.
BABIN, Allen, New Orleans.
BABIN, Bennett J., Donaldsonville.
BAKER, Lawrence J., Lake Charles.
BAKER, Manco L., Minden.
BANKS, Frank, Springfield.
BARROW, John J., St. Francisville.
BARZARE, Sidney, Pine Prairie.
BASS, Walter S., Luter.
BAYHAM, Ovede, Natal Bay.
BENOIT, Alcide, Lake Charles.
BENOIT, Philip, Thibodaux.
BERGERON, Nicholas P., New Orleans
BINET, Henry E., New Orleans.
BLANCHARD, Joseph M., Addis.
BONER, Henry R., New Orleans.
BOUDREAUX, Thomas, Baldwin.
BOWDEN, John C., Ged.
BRADBURN, Donald, New Orleans.
BRICE, John L., Rayville.
BROUSSARD, John C., Edgerly.
BROUSSARD, Joseph J., Brusly.
BROUSSARD, Reuben, Youngsville.
BROWN, John F., Alexandria.
BRUCE, Daniel H., Providence.
BURNETT, Morris T., Winnfield.
BUSEY, Paul B., Erath.
CAREY, James F., New Orleans.
CASCIO, James, Lake Charles.
CAUSSEY, John W., Gates.
CHAUVIN, Maldred, Abbeville.
CHEDOTAL, Theogene, Paincourtville.
COLE, Murphy J., Deridder.
COMEAUX, Peter C., Baton Rouge.
CONNER, Andrew B., Eros.
COURTNEY, Offie, Darlington.
COOK, Newton, Ashland.

Privates—Continued

COUVILLION, Wilford T., Alexandria
CRAIN, Houston, Bogalusa.
CRONENBERG, Albert L., New Orleans.
CURRY, Fred L., Goldonna.
DAILY, Bernard J., New Orleans.
DALRYMPLE, Henry H., Shreveport.
DELANEWILE, L., Reserve.
DEMPSEY, David C., Hornbeck.
DESSELLE, Milton, Marksville.
DESSELLES, George, Cottonport.
DEVITT, William C., New Orleans.
DIXON, Daniel W., Anocca.
DOHENY, Arthur B., New Orleans.
DOLESE, Alphonse F., Jr., Thibodaux.
DOTY, Thomas E., Bossier City.
DUFRENSE, Sidney, La Place.
DYER, Francis E., Lake Arthur.
ELLIS, Jesse T., Denham Springs.
ENDERLIN, Carl C., Pittsburgh.
ETHERIDGE, John A., Crew Lake.
EVERETT, Joe W., Shamrock.
FABRE, Oneil, New Roads.
FACUNDAS, D. A., New Orleans.
FICKLIN, William A., Duplissis.
FLORES, Dave J., Robeline.
FONTENOT, Octave, Ville Platte.
FOY, Mike, Serapta.
GAYNOR, Robert N., Plain Dealing.
GARRARD, Finnis A., Greenwood.
GAUTREAU, Leon J., Gonzales.
GENEROUS, Louis, Sellers.
GISCLARD, Gordon R., Donaldsonville.
GRECHMAN, Adam J., Independence.
GREEN, Henry, New Orleans.
GREGOIRE, Joseph A., Franklin.
GUNN, Eugene M., Winfield.
HAGE, Albert, Franklin.
HALSTIEN, Wood, Welchston.
HARRISON, Horace G., Watson.
HAWTHORNE, Isiah, Winnsboro.
HERBERT, Cleopha P., Grand Lake.
HEIDELBERG, Roland W., Marthaville.
HILL, Matt, Archibald.
HILLBAN, Batist, Leonville.
HINDMAN, Robert E., Hornick.
HOLIDAY, William, Madisonville.
HOFFMAN, Alex H., New Orleans.
HURST, John, New Orleans.
HUTCHES, John W., Freeland.
JACKSON, Arthur D., Leesville.
JOHNSON, Forest, New Orleans.
JOHNSON, Jesse L., Monroe.
JONES, Irvin L., Isabelle.
JONES, Joseph, New Orleans.
JOYNER, Other, Holum.
KELLEY, John J., New Orleans.
KENNEDY, Arthur, New Orleans.
KENNEDY, Spencer, Harrisonburg.
KOUTNY, John, Regular.
LANDRY, Lazzard L., St. Patrick.
LANDRY, Sylvane, Belle Rose.
LASSEIGNE, Alcide C., Welcome.
LEMAIRE, Ernest, Gueydon.
LENIOME, Euclid, Hamburg.
LUCAS, Joseph, Melville.
McCLEARLY, John, Black Hawk.
McDOWELL, Claude, Jones.
McFARLAND, Wm. W., Choudrant.
McINTOSH, Arthur Burton, Roseland.
MANNING, Philip, New Orleans.
MASSICOT, Clarence M., New Orleans
MATHEWS, Allen P., Pineville.
MICHAEL, Martin, Arcadia.
MILLER, Lawrence B., Plaquemine.
MILLER, William L., Shreveport.
MILLETT, Charles, Plaquemine.
MOORE, Edwin D., New Orleans.
MORGAN Howard, Covington.
MURRAY, Ewell C., Amite.
NEWITT, Joseph F., New Orleans.
O'NEAL, Steve R., Buckeye.
PARKER, William P., Boyce.
PATE, Aubie U., Mooringsport.
PAUL, Andrew, Buckeye.
PIER, William T., Folsom.
PELLOT, Joe., Rayne.
PHURROUGH, DeWitt T., Monroe.
PRICE, O. P., Pollock.

Privates—Continued

PRINE, Jessie, Covington.
PURVIS, William, Jr., Independence.
RACHAL, Powell, Wilda.
RICHARD, Dorsie, Cameron.
RICHARD, Eligah, Iowa.
RICHARD, Ramie, Grand Chenier.
ROBELLA, John, Bayon Current.
ROBINSON, Oneal, Ama.
RODRIGUES, Vick, Mansfield.
ROGILLIO, Eugene W., Rogillioville.
ROMAIN, Joseph, McDonoughville.
ROPER, William A., Little Woods.
ROY, Odis, Bunkie.
RUSSELL, John C., Jena.
RUTH, Alvion, De Ridder.
SAUREZ, Milton G., New Orleans.
SCHUTZMAN, Walter, Ethel.
SCOTT, Sam R., Covington.
SHEFFIELD, John, Stanton.
SHIELDS, Lex, Blenville.
SILMAN, Benjamin F., Atlanta.
SIMONS, Wright E., Chatham.
SLAY, Lester, Mira.
SMITH, Clarence J., Roseland.
SPENCER, John C., Aite City.
STACKHOUSE, Eugene, Wrigert.
STAFFORD, Herbert, Manderville.
STAGG, Malcolm M., Churchpoint.
STEPHENS, Thomas W., Leesville.
STEWART, Stannie W., Minden.
ST. JOHN, Dennie C., Bernice.
SULLIVAN, Clarence, Laberine.
SUTTON, Fletcher B., Mount Lebanon
SYLVE, Herman, New Orleans.
SYLVESTRE, Francis, Breaux Bridge.
TARTER, Ellis H., Colfax.
THOMAS, Arless, Elton.
THOMAS, Cody C., Haynesville.
THOMAS, Fagan, Jr., McCrea.
TORRILLIAUX, Leon, New Orleans.
TRAHAN, Claude, Baldwin.
TUBBS, Benjamin T., Farmersville.
VARANDO, Virgil V., Mount Hermon.
VIDACOVICH, Demetre, New Orleans.
WALKER, Lee A., Cooper.
WHATLEY, Vincent, Edin.
WIGGINS, Bennie, Willhite.
WILEY, William G., Shongaloo.
WILLIAMS, Elias, Zona.
WILLIAMS, Wilfred, Bayon La Fourche.
WILSON, Jennings B., Oil City.
WILSON, Ross, South Mansfield.
WOMACK, Tollie R., Manifest.
WOODALL, Horace V., Malalbany.
WOODS, Robert A., Delhi.

DIED OF WOUNDS

Lieutenants

ALLAIN, Charles De V., New Orleans.
FICK, Everett Sleeter, Winnfield.
NOLTE, Robert W., New Orleans.
OLDHAM, Ralph, Longleaf.

Sergeants

HUNT, Feve Lee, Shreveport.
LOWE, Robert F., Campti.
McCAYWOOD, Percy, New Orleans.
MILLER, Emile F., New Orleans.
PAYNE, Wortham J., Cheneyville.
STILLER, Michael Jos., New Orleans.

Corporals

AUCOIN, Joseph W., Baton Rouge.
McCLENDON, Madge, Mansfield.
SIMMONS, Gustave, New Orleans.

Cook

MILLER, Alex, Crawford.

Wagoners

CASSELL, Jessie, Woodsworth.
COOKIELD, Archie L., Bermuda.
McCAUSLAND, Robert G., Jackson.

Privates

ANDRUS, Willie, Opelousas.
AUCOIN, Horace, Chataignier.
AUGUSTINE, James, Kinder.
BAILEY, George, Monroe.
BALLARD, Gaston O., Amite.

LOUISIANA

Privates—Continued

BAUDRY, Octave, Jr., Lutcher.
BELL, Edward P., New Orleans.
BOUDREAUX, Henry J., Bellerose.
BOURGEOIS, Sully, Jeanerett.
BURNS, Robert H., Covington.
BUSH, Bruce B., Leesville.
CAIN, John, Leesville.
CALASCIONE, Frank, New Orleans.
CHOATE, Elmer, Esther.
CODY, Thomas C., Haynesville.
COLEMAN, Brown W., Hineston.
CORBETT, Clarence, Colfax.
CORTEZ, Arthur, Kraemer.
COX, George G., Kelly.
DALCOUR, Albert, Jefferson Parish.
DARCY, Claymeal, Gray.
DAVIS, J. B., Heflin.
DELCAMBRE, Anise, Deroven.
DILLARD, Roy P., Hope.
DUPLESSIS, Louis, Grand Isle.
DURO, Jerome, Oberlin.
ENGROM, Leon, Baton Rouge.
FARMER, Joseph H., Downville.
FEAZEL, Harvest G., Point.
FERRAND, Charles E., Columbia.
FRANK, Joseph, New Orleans.
GARY, Andrew, Jennings.
GASSENBERGER, George, Westwego.
GAUDIN, Joseph C., Ascension.
HATHAWAY, Lindly, Clear Lake.
HEMMERLING, Loren A., New Orleans.
HILL, John, Burnside.
HOOD, Scott L., Bastrop.
HOTARD, Lenox, Bourg.
HYMEL, Edgar J., Rayman.
IMHOFF, George L., New Orleans.
JACKSON, John L., New Iberia.
JOHNSON, William H., Sartori.
JORDON, Miles F., Florien.
LACOUR, Louis L., Moreauville.
LANDRY, Frank, Port Barres.
LARM, Joseph R., New Orleans.
LEMOINE, Murphy P., Bordelonville.
LEMOINE, Robert P., Bordelonville.
LITTLETON, Curtis, Effie.
MAGEE, Homer Benton, Franklinton.
MANUEL, Sidney, Mamou.
MARTIN, L. S., Lafayette.
McPHERSON, Gladys, Delhi.
MEEKS, Clyde P., Shreveport.
MERIDETH, Henry E., Columbia.
MILLER, Charles E., Flora.
MILLER, Ralphton S., Mandeville.
MOSELEY, King D., Coushatta.
NORRIS, James C., Georgetown.
ONCALE, Bernard F., Labadieville.
ORR, William H., Bruce.
PAXTON, Oscar F., Slaughter.
PETERS, Gordon L., Natchitoches.
PETERS, Michael I., East Peru.
PHILIPS, Clyde L., Glenmora.
PLAISANCE, Henry J., Lockport.
PONTIOUS, Russell M., Norwitch.
PREVOT, Adras J., Mansura.
PUCIO, Luke, New Orleans.
RAINS, J. H., Pleasant Hill.
RICKERSON, Duther P., Dubberly.
ROACH, James H., Ivan.
ROLLINS, Louis, New Orleans.
SALLINGER, Lloyd Arthur, New Orleans.
SALZER, Louis, New Orleans.
SCHUTH, Gustave E., New Orleans.
SINGLETARY, Charles N., Oberlin.
SMITH, Lee E., Pineville.
SOLOMON, Edwin, Breaux Bridge.
STRAYHAN, Clark H., Bossier Parish.
TERRARA, Louis J., New Orleans.
THOMAS, Leonard J., Bryceland.
TUPRO, George, New Iberia.
VAUTRAIN, Alexander E., New Orleans.
VIDRINE, George, Ville Platte.
WEBRE, Walter B., Union.
WITTERA, Joseph J., Kalin.
WYRICK, Benjamin, Mira.
YOUNG, Henry, New Orleans.

DIED OF DISEASE

Captains

ARCHAMBAULT, August B., New Orleans.

Lieutenants

BROGAN, Lawrence E., New Orleans.
DANIEL, George E., New Orleans.
JOHNSON, Gosta N., Goodpine.
LAND, David T., Shreveport.
MELTON, Allen L., Coushatta.
MILTENBERGER, William F., New Orleans.
PHILLIPS, Walter A., Barbrook.

Sergeants

BAILEY, Frank, Woodland.
BENTLEY, Joseph N., New Orleans.
CARROLL, Charles W., New Orleans.
FOLSE, Arthur Francis, Lauderdale.
FORD, Louis, New Orleans.
HAVARD, William C., Bunkie.
JONES, Andrew E., New Orleans.
LEFORT, Ferdinand J., Thibodaux.
MARTIN, Irwin S., Mansura.
MIGUES, Sidney J., Rayne.
MOORE, Frank A., Jeanerette.
PITTS, Benjamin H., Colfax.
SAUCIER, Currey J., Plaucheville.
SONIAT, Gustave L., New Orleans.
STEWART, James, Monroe.
WILLIAMS, Asident, Arcadia.
ZITZMANN, John O., New Orleans.

Corporals

BERGERON, Wiltz H., New Orleans.
CLAIBORNE, George, Anchors.
COLLINS, Isaac J., Gena.
COLLINS, Lawrence, New Orleans.
DRODDY, Herbert L., Hawthorne.
EARLE, William, Bayou Goula.
FORD, Leonard, Houma.
FRAZIER, Edgar T., Gibsland.
GRIFFIN, James, Bernice.
HICKMAN, Clark, Colfax.
LECOMPTE, Alvin J., Houma.
MORRIS, Herbert J., New Orleans.
MURPHY, Neil H., New Orleans.
NELSON, James H., Shreveport.
OGARA, John, Red River.
SAUCIER, Abner, Momon.
SIMONEAUX, Samuel A., Plattenville.
VENABLE, Sidney, Louisa.
WARD, James G., Bayou Goula.

Cook

FUSILLIER, Alfred, New Orleans.
LAWRENCE, Francis H., Pineville.
NELSON, John L., Baton Rouge.
TUITE, Robert E., New Orleans.

Mechanics

ORLANDO, Dominick, New Orleans.
WARD, Sam, Colfax.

Musician

CHAMBERS, Denis C., Denham Springs.

Nurse

LIDE, Julia, Shreveport.

Wagoner

ANDERSON, Fred, Gilliam.
GREEN, Thomas, Central.
KENNEDY, George R., New Orleans.
SCHORTEN, Jesse S., Baton Rouge.
SCIPIO, Harry, New Orleans.
SHELLEY, Gordon, Winnsboro.
SMELLEY, Leon, Quitman.
WILLIAMS, Mitchell C., Baton Rouge.
WILSON, Sullivan, Wild Wood.

Privates

ADAMS, Frank J., Grappes Bluff.
ADAMS, Thomas, Kelly.
ADCOCK, Jury H., Spearville.
ALLINGHAM, Arthur E., Lafayette.
AMOS, Clarence, Alliance.
ANDERSON, Charley, New Orleans.
ANDERSON, Dave, Plaquamine.
ANDRUS, Louis E., Sulphur.

Privates—Continued

ARMAND, Edgar J., Cottonport.
ARMSTEAD, Matthew, Cheneyville.
ARTON, John A., Jeanerette.
AWBREY, Floyd, Homer.
BADEAUX, Michel, Arnaudville.
BAKER, Beverly, Molden.
BANKS, Thomas, Burtville.
BARNHILL, Morris W., Elizabeth.
BATISTE, Ed., Gretna.
BAUGHTOM, Tony, Rayville.
BECKER, Frederick, New Orleans.
BELL, Marshall, Washington.
BELLARD, Louis, Church Point.
BENNETT, Carroll T., Mitchell.
BERGERON, Albert Joseph, Thibodeaux.
BISHOP, Philogene, Cameron.
BLAIR, Edward, Jeanerett.
BOND, Thomas M., Hanesville.
BONNON, Paul St., Bayon Barbary.
BORDELON, Fillmore William, Marksville.
BOURGUE, Telesphor, Milton.
BOURQUE, Willie, Cades.
BOWLING, Philip S., New Orleans.
BOYLSTON, Benny, Saline.
BRADLEY, Edward, Dansville.
BRADLEY, Ike, Morgan City.
BRANCH, Foster, Zimmerman.
BREAUX, Adolphe C., Atchafalaya.
BREWER, John, Simpson.
BRITTON, Earl, Dixie.
BROOKS, Pearl, Mana.
BROUSSARD, Jean, Carencro.
BROUSSARD, Landry J., Lowry.
BROWN, Joe, Clara.
BROWNE, Allsey O., Jr., New Orleans.
BRYANT, Allie, Plain Dealing.
BRYANT, John H., Alexander.
BRYANT, Tuck, Caushatta.
BURAS, Frank, Empire.
BURRELL, Benjamin, Sicily Island.
BUTLER, John R., Many.
CAIN, Robert, Canebrake.
CALWELL, Robert P., Minden.
CAMBRE, Leo., Iberville.
CAMPBELL, Sidney, Arnaudville.
CARTER, Albert, Fairview.
CARTER, Chester, Rayville.
CHARLTON, William E., Baker.
CLARK, Dee, Hanna.
CLAY, Leonard Louis, Holden.
COETS, Joseph A., New Orleans.
CONER, Henry, Crowville.
CORKERN, Willis B., Begalusa.
COSTANZA, Salvatore, Independence.
COX, Isaiah, Napoleonville.
CRUMP, Willie, New Orleans.
CUTRER, Ambrose, Amite.
DAIGLE, Clarence G., Chamberlin.
DAVIS, Olie, Danville.
DEARBORN, Paul, South Mansfield.
DEROUEN, Elea, Hayes.
DEVEILLO, Joseph O., Deville.
DIXON, Elliotte, Lawtell.
DONALDSON, James C., Hodge.
DOUGLAS, Edmond, Irvinville.
DOUGLAS, Joseph, New Orleans.
DOWIES, Ira, Grant.
DRODDY, Mayo, Singer.
DROIN, Anthony, Darcyville.
DUCOTE, Lamar Paul, Cottonport.
DUNCAN, Lester, Colfax.
DUNN, Tom, Mansfield.
DUPAS, Horace, Moraville.
DUPLANTIS, Julius M., Lydia.
DUPRE, Peter C., St. Rose.
DURBIN, Murphy F., Independence.
DURIO, Charles H., Sunset.
ELSON, Ernest, Wilson.
EMILIEN, Louis, New Orleans.
ENLOE, Claude A., Hico.
FENCKBEINER, William, New Orleans.
FIMIS, Lethy, Foules.
FINCKBEINER, William, New Orleans
FLUNDER, Grover L., Choudrant.
FONTENOT, Carley, Ville Platte.
FORD, John, Uletown.
FORD, Tom E., De Ridder.
FOREMAN, Clophas, Ridge.

LOUISIANA

Privates—Continued

FORET, Euclid A., Lockport.
FORTINBERRY, Dave, Franklin.
FRANCOIS, Joseph, Scott.
FRASER, John B., Garyville.
FRAZIER, Benjamin T., Minden.
FRIERSON, Jim, Mansfield.
FULLWOOD, Stephen, Princeton.
GAINES, Ed., Shreveport.
GALLOWAY, Jules F., Isabel.
GANDY, Guy I., Shreveport.
GARCIE, James, Zwolle.
GARRETT, Richmond B., New Orleans
GERVAIS, Charles P., New Orleans.
GHEE, Southern, Houma.
GILBERT, Oscar, Gandy.
GIRLINGHOUSE, Mattie, Ollie.
GIVENS, Oliver, Wilmer.
GLEASON, Allen, Plain Dealing.
GORDON, Jarred, Wisner.
GORDON, Jimmie, Sicily Island.
GOUBLER, Emile T., New Orleans.
GOUDEAU, Sheridan, Big Cane.
GRANT, Hearsey E., Shreveport.
GREEN, David, Allendale.
GREEN, Frank, Ferriday.
GREEN, Robert, New Iberia.
GREENBECK, Ferdinand E., Greenfield.
GRIFFEN, Sam, Bolivar.
GROTEVANT, Earl E., Lake Charles.
GUATE, Rochilio, St. Bernard Parish.
GUIDRY, Philip, Sunset.
GUILLORY, Levy, Center Point.
HAIR, Louis, Florenville.
HAIRE, Luther E., Pleasant Hill.
HALL, James, Lake Providence.
HALL, Louis, Clayton.
HAMILTON, Joseph, New Orleans.
HAMILTON, Lorenzo, Donaldsonville.
HANKS, Emile, Rayne.
HARRIS, Willie, Boyce.
HARRISON, Ebb Joseph, New Orleans
HEBERT, Alcide, Franklin.
HENDRICKS, Jesse, Marion.
HERBERT, Whitney, Thibodeaux.
HESSER, Joseph B., Butler.
HIGGANBOTHAM, Charlie, Tinus.
HIGINROTHAM, Henry, Morgan City.
HILL, Wright, Juston.
HOBGOOD, Henry W., Jackson.
HOLLINS, Fred, Mansuria.
HOTARD, Charles R., Montegut.
HOUK, Herbert S., De Ridder.
HOUSE, Walter, Archibald.
HOWARD, Fred, Elizabeth.
HUHNER, Louis J., New Orleans.
HUNTER, George C., Minden.
HUNTER, Nuell, Pleasant Hill.
ISBELL, Richard C., McDonaghville.
JACKSON, Frank T., New Orleans.
JACKSON, Arthur, McDade.
JACKSON, John, Bostcoe.
JACKSON, Sam, Wilson.
JACKSON, Leo, New Orleans.
JAMES, John, Covington.
JAMES, John A., Lake Charles.
JAMES, Joe D., Alexandria.
JEFFERSON, Walter, Monow.
JEWELL, Hewitt C., Mix.
JOHNSON, Henry, Powhatan.
JOHNSON, Jacob, New Orleans.
JOHNSON, Richard C., Markville.
JOHNSON, Spencer, Toma Town.
JOINER, Robert Marion, Tickfaw.
JONES, George, Norwood.
JONES, Henry, Jr., Church Point.
JONES, Jesse Boyd, Bienville.
JONES, Phaton, Westlake.
JUISTI, Daniel J., New Orleans.
KELLY, Edmund, Plaquemine.
KELSO, John, Enid.
KING, Joseph W., Houma.
KYLE, John M., Converse.
LA BLANC, Victor, Maisville.
LACABE, Warren B., New Orleans.
LADNIER, William F., New Orleans.
LA FASSE, Louis, Ged.
LA JOURNES, Myrtle Q., Bayou Lurie.
LANDHART, Joseph, New Orleans.
LANDRY, Ignace, Jeanerette.

Privates—Continued

LAVELY, Willie, Bunkie.
LE COMPTE, Lester, Houma.
LEE, Robert, Farewell.
LEE, Thomas, Oak Grove.
LEE, William E., Jr., Pioneer.
LEWIS, Alfred, Shreveport.
LEWIS, Gleason, Thibodaux.
LEWIS, John, Rochelle.
LEWIS, Toliver M., Grove.
LILLERMAN, William, Empire.
LINDSEY, Frank, Keithville.
LINDSEY, Freeman, Bend.
LINSCOMB, Ray, Echo.
LITTLE, Francis P., Little Creek.
LOUIS, Alger Iberville.
LOVELL, Oliver, Alexandria.
LOWERY, Elmer, Scanlon.
LOWERY, Sullivan, Scanlon.
LUCKEY, Sidney, Ruston.
LUMAS, Joseph, St. Patrick.
MACKIE, Willie, Darlington.
MALONE, Odes, Marrogue.
MALVEAUX, Wilton, Duson.
MANGRUM, Will, Greenwood.
MARCELL, Maurice, Houma.
MARES, Joseph A., New Orleans.
MARKHAM, Charley, Shreveport.
MARTINE, Albert C., New Orleans.
MARTINE, John F., Burnside.
MASTIO, Joseph, New Orleans.
MATHEWS, George, Irvinville.
MATHIS, Caleb F., Dry Prong.
MAY, Frank E., Gilbert.
McCALL, Henry, Slidell.
McDADE, Ellis, Dodson.
McHenry, Velle, Kelly.
McKEITHEN, Henry E., Clarks.
McNABB, Jacob E., Bayou Barbary.
McVEA, Gid, Oaknolia.
METCALF, Ezra, Keithville.
MEREDITH, William J., Grayson.
MIGUEZ, Fernand J., New Orleans.
MILLER, Ralphton, Mandeville.
MILLER, Wilfred, St. Martinsville.
MONTALBANO, Frank, Donaldsonville.
MOORE, Goldman, Bastrop.
MOORE, Zeke M., Girard.
MORGAN, William D., Cheneyville.
MORRISON, Claire E., Grundy Center.
MOSLY, Columbus, Sibley.
MOUTON, Paul, Lafayette.
MOY, Ellie, West Monroe.
NARCISSE, Sylvester, Linwood.
NASH, Daniel, New Orleans.
NELSON, Joe, Hainville.
OFFRAY, Hamilton, New Orleans.
OGARA, John, Red River.
OLSON, Henry, Soldier.
ONCALE, Edward P., Labadieville.
OWEN, Charlie F., Haynesville.
PACE, Joseph R., Fullerton.
PALMER, Charles, New Orleans.
PARR, Louis Joseph, New Iberia.
PATRICK, Thomas E., Many.
PAUL, Philip, Plaquemine.
PEET, John, Hollygrove.
PEETOO, John, Hollygrove.
PELOQUIN, Ernest, Fenton.
PERRY, Joseph, Ruston.
PERRY, Sanders, Welsh.
PETERSON, Laurence, New Orleans.
PEYTON, Moses, Acy.
PIERCE, William A., Arcadia.
POLLOCE, Jos., Plaquemine.
PULLEN, Russell T., Shreveport.
QUINN, Phillip, Kentwood.
RAGAN, William B., Clarks.
RAMBIN, Martin, Grayson.
RAYMOND, Lewis, Bayou Current.
READ, Arthur, Mansfield.
REBICHAUX, Wilferd P., Houma.
REED, Leonard M., Thibodaux.
RICHARDSON, Jacob, New Orleans.
RIDLEY, Sun, Tallulah.
RIGHTEOUS, Hamp, Jr., Ethel.
RILEY, James, Morgan City.
ROBERTS, Edward, New Orleans.
ROBERTS, Ernest, New Orleans.
ROBERTS Willie, Shreveport.
ROBIN, Eugene, Lattie.

Privates—Continued

ROBINSON, John S., Pearl River.
ROBINSON, Preston, Lucas.
ROCK, Octave, New Orleans.
ROMAGOSO, Bernard A., New Orleans.
ROSS, Charles A., Baton Rouge.
ROZAS, William J., Elton.
RUSLEY, Orange, Shreveport.
SAIZAN, Paul, Arnaudville.
SAM, Alexis, Grankato.
SANCHES, Charles Joseph, Baton Rouge.
SANDERS, Ode, Archibald.
SANO, Joseph, Bsickway.
SCHAMBAUGH, Lawrence, Frey.
SCHLOSSER, Laurence, Frenier.
SCHUMUCK, Tommie, Sinzburg.
SCOTT, Edmond, Gates.
SELLERS, George T., Lottie.
SENIER, Arthur, Lake Charles.
SERVAT, Ulysse R., Lafayette.
SHEPARD, Joe, Natchitoches.
SHIVERS, Vincent, Jr., Armistead.
SIMMONS, Sylvester, Montgomery.
SIMMONS, Wash, Vidalia.
SIMS, James, Monroe.
SINEGAL, Lovance, Norrisville.
SINGLETON, John, Rayne.
SMART, Jesse I., Oldfield.
SMITH, Daniel M., Hicks.
SMITH, Henry I., Elton.
SMITH, Isaac, Donaldsonville.
SOBERS, Herman E., Olive Branch.
SONNIER, Mayous, Basile.
SPEARS, Charlie, Kents Store.
SQUARE, James, Keithville.
STEPHENS, Kirby J., Burrsferry.
STEVENS, Willie, Campton.
STEWART, Lambert D., Lorien.
STINSON, Joe, Natchitock.
STOCKMAN, George W., New Orleans.
STONE, William, New Orleans.
SULLIVAN, John L., Ashland.
SULLIVAN, Mayce, Alexandria.
TENNYSON, James P., Alexandria.
THIBODEAUX, William, Lockport.
THOMPSON, George, Kilbourne.
THORNTON, Howard, Bains.
TILLMAN, Henry, Alexandria.
TINGLE, John M., Coushatta.
TISDALE, Elijah, Wisner.
TRALOR, West, Holmes.
TROXLER, Adrian, Jr., Taft.
TURNER, Eddie, Olive Branch.
TURNER, Robert B., Eunice.
UNDERWOOD, Grant, Arcadia.
VAUGHN, Elwood, Pecan Island.
VENTROY, Nicholas, Lafayette.
WADDELL, Albert, Shreveport.
WALKER, Arthur, Poppado.
WALKER Le Roy, Mowata.
WARREN, Sam, Jr., Alfalfa.
WELCH, James L., Simpson.
WEST, Fletcher, Clay.
WHITE, Howard O., Ruston.
WHITFIELD, Fayette, Bogalusa.
WHITFIELD, Sam, New Orleans.
WILLIAMS, Ben, Monroe.
WILLIAMS, Capus, Benson.
WILLIAMS, Emperor, New Orleans.
WILLIAMS, Ernest, Houma.
WILLIAMS, Gus, Benton.
WILLIAMS, John, Pleasant Hill.
WILLIAMS, Murphy, Venton.
WILLIAMS, Watkin, Chasez.
WILLIAMS, Wesley, Patterson.
WILLIE, Louis M., French Settlement.
WILLIS, Charles P., Shreveport.
WILLIS, Henry, Chennyville.
WILSON, Charles, Algiers.
WILSON, Henry, Forest.
WILSON, Joseph, Standard.
WINDAY, Joseph, Crown Point.
WINDYBANK, Richard W., Loreauville.
WOOTTON, Joseph E., New Orleans.
WRIGHT, Hill, Ruston.
YOUNG, Charles F., New Orleans.

LOUISIANA

Privates—Continued

YOUNG, Cleveland, Burton.
YOUNG, Robert, West Baton Rouge.

DIED OF ACCIDENT

Lieutenants

COLLINS, Ashton B., New Orleans.
SIMON, Herbert J. Carson.

Cook

BIVENS, Earnest, Lake Charles.
PEROT, Joseph, Breaux Bridge.
PROTHRO, Mathias H., Coushatta.

Privates

BAKER, Manco L., Minden.
CHAUVIN, Maldred, Abbeville.
CHRISTIAN, Wilbur, Rayville.

Privates—Continued

CHRISTY, Adam, Montgomery.
COHEN, Jake, Loganport.
COMB, David, Remey.
COOLEY, Oscar, Hicks.
CORTEZ, Arthur, Kraemer.
DELAHOUSSAYE, Clarence J., New Iberia.
DIAMOND, Floyd B., Winnsboro.
FORBES, John B., Ethel.
FROST, Leon, Luna.
GENEROUS, Louis, Bellers.
GODFREY, George, New Orleans.
GREER, Albert L., Barren.
HAPPICH, Peter L., New Orleans.
HAZEL, Winsom M., Dunn.
HERBERT, Marcelus, Burtville.
KEEL, Allen, Pinewood.
KING, Morris, Alexandria.

Privates—Continued

LAE, Gonzales, Davant.
LANIR, Kress, Loinger.
MABRY, Frank T., New Orleans.
MAGNON, Gustave, New Orleans.
McMAHON, Philip J., New Orleans.
OUBRE, Perre A., New Orleans.
PARISY, Joseph, New Orleans.
PROFIT, Lewis, Clinton.
RICHARDSON, Ira., New Orleans.
SEILEY, William A., Alexandria.
SHARPE, T. H., La Marque.
SHERIDAN, John B., New Orleans.
SLAY, Lester, Mira.
SYLVESTER, Herbert L., Shreveport.
TUGGLE, Joe L., Minden.
WASHINGTON, Willie, New Orleans.
WILLIAMS, Frank C., Derry.

MAINE

CPL. STANLEY A. BEANE
BINGHAM K.A.
PVT. OVILA BINETTE
LISBON D.W.
CPL. WALTER W. BLAKE
OAKLAND W.A.
PVT. CHARLES C. LILLY
WALDOBORO K.A.
SGT. SIDNEY C. CALL
MILO D.W.
PVT. LAURIE L. CROWE
MADISON D.W.
SGT. ARCHIE McKENZIE
FAIRFIELD CENTER K.A.
PVT. LOUIS DUBREIUL
BIDDEFORD D.W.
PVT. RALPH H. DUNHAM
CLIFTON D.W.
PVT. RICHARD S. FLETCHER
FAIRFIELD D.W.
PVT. CARL E. FOLSOM
WASHINGTON K.A.
SGT. ARTHUR S. FOSTER
SOUTH PARU D.W.
PVT. JOHN OSHER
ORONO K.A.
CPL. ALLAN J. FITZMORRIS
SKOWHEGAN K.A.
PVT. HENRY HUOT
BIDDEFORD K.A.
PVT. ARTHUR E. BUSH
ATHENS K.A.
CPL. PERCY L. JORDAN
JAY D.A.
PVT. GEORGE H. LEIGHTON
FAIRFIELD K.A.
PVT. ENOCH E. LADD
WESTBROOK D.D.
COOK JOHN A. MERCHANT
WINTER HARBOR D.D.

MAINE

PVT. A. I. APPLETON
CARMEL K.A.
PVT JOHN M ANDERSON
SEBASCO W.A.
PVT. JOHN AUCLAIR
WINTHROP W.A.
PVT FRED A. D. BURNHAM
WILTON K.A.
PVT. HOBART M. BAMFORD
KENTS HILL D.D.
SGT. WILLIAM L. BENNETT
NORWAY W.A.
SGT. GEORGE T. BUNTIN
LIVERMORE FALLS D.W.
PVT. OVILA BLOUIN
AUGUSTA K.A.
PVT. CARL V BRACKETT
NORRIDGEWOCK W.A.
PVT. WALTER BEAN
ANSON W.A.
PVT. ERNEST W. BARNEY
DEXTER W.A.
PVT. JOHN E. BROWN
PERRY K.A.
PVT LESTER A BURBANK
WATERBORO D.D.
PVT. CHAS E. BELLIS
MILLTOWN W.A.
PVT. GEORGE D. CLARK
CAPE NEDDICK K.A.
PVT. PHILIP CLUKEY
DEXTER K.A.
PVT. THOMAS O. CYR
ST. DAVID K.A.
CPL. AMOS L. CARLETON
WINTERPORT W.A.
PVT. ALBERT AYOTTE
LILLE D.D.
PVT. DONALD K. DE LAITE
PORTAGE D.W.

MAINE

SGT. MILES H. DODGE
STONINGTON K.A.
PVT. VAUGHN L. DAVIS
LINCOLN CENTER W.A.
PVT. BERT W. DEAN
MILO K.A.
CPL. GEO. E. DYER
BROWNVILLE K.A.
SGT. JOHN A. DROTTAR
CHISHOLM W.A.
PVT. OLIVER H. DOWNS
SEARSPORT K.A.
PVT. AWARD W. DE WITT
ELLSWORTH K.A.
PVT. FRANK DUBORD
CHISHOLM K.A.
PVT. WALTER S. DOUGLASS
THORNDIKE D.W.
PVT. CARL E. ERICKSON
NEW SWEDEN STATION D.D.
PVT. ALVIN C. EATON
DEER ISLE W.A.
PVT. MARTIN A. ELLIS
ALTON D.D.
PVT. WILLIS FOSTER
HOULTON K.A.
PVT. AVON D. FLANDERS
LINCOLN K.A.
PVT. HOWARD GOODALL
OAKFIELD K.A.
PVT. HERBERT GOWEN
WELLS K.A.
PVT RALPH GILKEY
SEARSPORT D.W
PVT. ALFRED GOODWIN
SOUTH HIRAM D.D.
PVT. ALDEN B. GREEN
WINTERVILLE D.D.
PVT. ALFRED CHACE
ISLAND FALLS W.A.

MAINE

PVT. VICTORIE BENDREAU
UPPER MADAWASKA D.D.
PVT. ROY W. CARTER
McKINLEY K.A.
PVT. ISAAC M. GILES
SOUTHPORT K.A.
CPL. HARRY M. GIPSON
NEWPORT D.W.
PVT. WILMER W. HANSCOM
CARTHAGE K.A.
PVT HENRY L. KELLEY
BRIGHTON K.A.
PVT. MAHLON E. HEWETT
SOMERSET W.A.
CPL. LEROY HOSKINS
MILO W.A.
PVT MARSHALL E. HALEY
BRUNSWICK D.D.
PVT. FULTON E. HART
STONINGTON W.A.
SGT. CECIL H. HODSDON
ELLSWORTH D.D.
SGT. LOUIS W. HART
LEWISTON W.A.
PVT. ELBRIDGE HANSON
WELLS BEACH K.A.
PVT. CHESTER A. HODGKINS
NORTH NEW CASTLE W.A.
PVT. LEROY HANSON
WELLS BEACH K.A.
PVT. EDMUND M. HARLOW
NORWAY D.D.
PVT. CARROLL G. HERRICK
NORWAY D.W.
PVT. CHESTER A. HEWETT
SOMERSET W.A.
PVT. LEWIS S. HOSKINS
MILO K.A.
PVT. HARRY W. HAMMOND
SD. GOULDSBORO D.D

MAINE

LT WAMAN S. HASSETT
RUMFORD W.A.
PVT. WINFIELD L MADDOCKS
BREWER D.D.
SGT HERVEY B. JENNINGS
FARMINGTON W.A.
CPL. HAROLD A JACKSON
BRYANT W.A.
PVT. JOHN E. COOTE
PATTEN D.D.
PVT. JOHN L. KENDLE
PERRY W.A.
CPL. WALTER R. KUBLI
SO. BERWICK K.A.
PVT. LESTER H. WORMLIGHT
SKOWHEGAN K.A.
PVT JAMES L KAY JR.
OXFORD W.A.
PVT BLISS E LOUNSBURY
ORONO W.A.
PVT CLAUDE DESMOND
PATTEN W.A.
PVT ROY B. LEWIS
CANAAN D.D.
PVT. JOHN DALEY
PATTEN D.D.
PVT. EDMOND LEBLOND
AUBURN D.W.
CPL. CONRAD LONG
FORT KENT K.A.
SGT PAUL R. RIETZ
KITTERY W.A.
PVT. EARL W. LANIGAN
PRESQUE K.A.
PVT. CHARLES LOLA
PERRY K.A.
PVT. THEODORE LANDRY
MILLINOCKET W.A.
PVT. EDWARD LOPEMAN
BUDGTON K.A.

MAINE

PVT. FOREST W. FARNHAM
WARREN W.A.
PVT C LEWIS
BUCKFIELD D.W.
PVT. ROLAND F. McLAUGHLIN
VANCEBORO W.A.
PVT. JAMES R. MORRIS
BINGHAM D.D.
PVT. RALPH B. MANWARING
BRUNSWICK D.W.
SGT. WILLARD B MANLEY
BANGOR K.A.
PVT. RAYMOND L. MERRITT
BROOKS W.A.
PVT. FRANKLIN C MEAD
NO. BRIDGETON W.A.
PVT ARND E. HUGHEY
JACKMAN K.A.
PVT. SCOTT B. MERRILL
ANSON D.D.
SGT. LINWOOD A. MANN
DEXTER K.A.
COOK HENRY MERCIER
CARIBOU D.D.
PVT. HERBERT S. BEAN
WELO D.W.
PVT. CLAUDE R. MACOMBER
DOVER D.D.
PVT. RAY W. GOODWIN
CLINTON W.A.
PVT. CHARLES I. MORTON
OAKFIELD D.W.
PVT. MOSES W. NEPTIN
PERRY K.A.
PVT. JOSEPH NATYRS
MONSON W.A.
PVT. CLARENCE W. CURTIS
BELFAST K.A.
PVT. CARLTON D. NOWELL
SO. BERWICK K.A.

MAINE

PVT. MILLARD E. NORWOOD
ATLANTIC K.A.
PVT. JOSEPH I. NOVLIN
AUGUSTA K.A.
BUGL. WILLIAM P. STEVENS
NO. NEW CASTLE W.A.
PVT. MILES PELKEY
ST. JOHN W.A.
PVT EDMUND MICHAND
FORT KENT W.A.
PVT LOZORE COTY
ASHLAND W.A.
PVT. CHARLES PRESTON
BRUNSWICK W.A.
CPL. GEORGE W. PERKINS
STOCKHOLM K.A.
PVT. EDWARD J. POULLIOT
DEXTER K.A.
PVT. DONALD PELKEY
QUIMBY W.A.
PVT. EDMOUND B. ROWE
BERWICK K.A.
PVT. ERNEST A. REGAN
LIBERTY D.D.
PVT CLIFTON REYNOLDS
MEDUXNEMPS W.A.
SGT. GEORGE E. RYDER
LIVERMORE FALLS K.A.
PVT. ARTHUR F. ALDEN
LIVERMORE FALLS D.W
PVT. DENNIS F. O'CONNELL
CARIBOU W.A.
PVT ALBION RICHARD
MEXICO W.A.
CPL. PRYOR SANDERS
MARMARAS W.A.
PVT. CHESTER D. STONE
PLEASANT POINT K.A.
PVT. JOHN C. SPOONER
SHERMAN MILLS W.A.

MAINE

PVT. ALPHONSE L. STADIG
ST. FRANCIS W.A.
PVT. HENRY F. SIZELAND
CARATUNK W.A.
PVT. HOWARD L. STEVENS
FAYETTE K.A.
PVT. BENNIE T. SMALL
MONTICELLO W.A.
CPL. CHARLES E. HASKELL
SMYRNA MILLS W.A.
PVT. GUY STEVENS
FAYETTE W.A.
PVT. RODNEY STINSON
STONINGTON K.A.
PVT. DONALD SPAULDING
GARDINER D.W.
PVT. ORAL A. TOWNE
MONSON K.A.
SGT. CHARLIE TIDD
OLD TOWN K.A.
SGT. LESTER E. TUPPER
OLDTOWN K.A.
PVT. REX L. TOBIN
DRYDEN D.D.
PVT. LESTER H. WILLS
LIVERMORE FALLS D.D.
PVT. J. W. WILLIAMS
BANGOR K.A.
PVT. EVERETT H. WAUGH
SOLON W.A.
SGT. JOSEPH J. WILSON
SHIRLEY MILLS W.A.
PVT EDWARD MICHAUD
HOULTON K.A.
PVT. ALFRED WIERS
HAYNESVILLE K.A.
WAGR. CARROL H. WILSON
DEBLOIS D.D.
PVT. ALANSON D. YEATON
ISLESBORO D.D.

MAINE

KILLED IN ACTION

Captains

HAYWARD, Harry Woodford, Presque Isle.
HULETT, Frank W., Lewiston.

Lieutenants

BOURQUE, George N., Waterville.
COBB, Herbert G., Woodfords.
FIELD, Charles W. W., North Windham.
HAZELTINE, Frank D., Belfast.
LOCKE, Edward H., Madison.
NORTON, Donald W., Kingfield.

Sergeants

ALLEN, Elwood D., North Dexter.
CHADBOURN, Arthur V., Dover
CILLEY, George E., Harmony.
CONWAY, Robert E., Portland.
DODGE, Miles H., Isle au Haut.
MANLEY, Willard B., Bangor.
MANN, Linward A., Dexter.
McELHINEY, Harold, Skowhegan.
McKENZIE, Archie, Fairfield Center.
MITCHELL, Fred, Eastport.
NELSON, Irving S., Lisbon.
PAINE, Herbert A., Bangor.
GUNNARD, Thomas, Damariscotta.
WEST, Carrol S., Kezar Falls.

Corporals

ALLEN, Leroy A., Bridgeton.
BEANE, Stanley A., Bingham.
BRITTAIN, Thomas W., Island Falls.
BURNS, John Joseph, Bath.
CORSON, Millard W., Madison.
DE WITT, Arvard W., Ellsworth.
EVANS, Chester A., Monroe.
FITZMORRIS, Allen J., Skowhegan.
FREEMAN, Fred S., Jr., Augusta.
GLIDDEN, Albert L., Willimantic.
GROVER, George O., Fairfield.
HAILS, Joseph N., Fredericktown.
HOPKINS, Linwood W., Argyle.
HOSMER, Ralph S., East Wilton.
McALISTER, Luvelle E., Norway.
MERCIER, Albert W., Princeton.
NICHOLS, Oscar R., South Chesterville.
PARKINSON, Earl S., Belfast.
PERKINS, George W., Stockholm.
PETERS, Simon, Skowhegan.
PLUMMER, Guy W., Brooks.
RAMSDELL, Ralph L., South Waterboro.
ST. LEDGER, Harry D., Skowhegan.

Cook.

LORD, Henry A., Milo.
RAMSDELL, Edward E., York Corner.

Mechanic.

MORIN, Napoleon, Biddeford.

Privates.

ALLEN, Ralph E., North Berwick.
ANDREWS, Harold T., Portland.
APPLETON, Austin J., Carmel.
ARSENAULT, Lucien L., Mexico.
ASHLEY, Fred B., Seal Cove.
BABINEAU, Dominique J., Foxcroft.
BEAUDOIN, Viateur, Augusta.
BENNETT, Walter O., East Auburn.
BLOOMER, Henry, Portland.
BOLDUC, Placide L., Skowheggan.
BORLAND, Robert Maxwell, Stockholm.
BOWDEN, Ralph Henry, East Lowell.
BOYNTON, Alton A., North Whitefield.
BRADBURY, Harry V., North Waterford.
BRIGGS, Chester L., Houlton.
BROWN, John E., Pembrooke.
BRYANT, Israel B., Sherman Mills.
BUCK, Stanley L., Strong.
BURNHAM, Fred A., Wilton.
BUTLER, Pearley, Waterville.
BUTLER, Perley O., Waterville.

Privates—Continued

CARTER, Roy W., McKinley.
CLARK, Dewey G., Cape Neddick.
CLUKEY, Phillip, Dexter.
COLANTONI, Antimo, Mexico.
COLLINS, Andrew A., West Appleton.
CONNER, Frank R., Guilford.
CONWAY, Harry James, Sabbattus.
COUSINS, William H., Blaine.
COUTURE, Ernest, Augusta.
CROCKER, Charles H., Hartland.
CURTIS, Alfred J., Lewiston.
CURTIS, Clarence W., Belfast.
CYR, Thomas O., St. David.
DEAN, Bert W., Milo.
DECKER, Harry G., Oakland.
DEROUCHE, John F., Bangor.
DE RUSHA, Henry W., Newton Heights.
DOBLE, Clarence L., Farmington.
DONAHUE, Arthur E., Fairfield.
DOUCETTE, Frank G., Bangor.
DOUGLAS, Walter S., Unity.
DOWNS, Oliver H., Searsport.
DUBORD, Frank F., Chisholm.
DUPUIS, Adelard C., Sanford.
EATON, Frederick P., Portland.
ELLIOT, John, Bangor.
FARRELL, Lewis C., Fairview.
FEENEY, John, East Millinocket.
FOLSOM, Carl E., Washington.
FOOTE, Charles W., Farmington.
FOSTER, E. R., Gardiner.
FOSTER, John R., Gardiner.
FOSTER, Willis, Houlton.
FOYE, Sidney F., Augusta.
FROST, Ralph B., North Bethel.
GAUTHIER, Arthur N., Salmon Falls.
GILES, Isaac M., Boothbay.
GOODALL, Howard, Oakfield.
GOWEN, Herbert, Wells.
HAMEL, Frederick, Lewiston.
HANSCOM, Wilmer W., Carthage.
HANSON, Elbridge, Wells Beach.
HANSON, Leroy, Wells Beach.
HEAL, Harold W., Camden.
HOOPER, Robert E. Readfield.
HOSKINS, Lewis F., Milo.
HOUGHTON, Willard C., Lee.
HOXIE, Sylvanus, Nicolin.
HUFF, Howard M., Dover.
HUNTON, Oramel E., Portland.
JOHNSON, Ephraim H., Machias.
JOHNSON, William J. A., Portland.
KNOWLTON, Forest S., Bradley.
LA BONTE, Edmond J., York Beach.
LADD, Alfred Emery, Cranberry Isles.
LAIT, Henry A., Oldtown.
LANCASTER, Guy L., Kingman.
LARRY, Albert H. Bradford.
LAVIGNE, Arthur J. ,Sanford.
LEVINE, John L., Mexico.
LIBBY, Peter, Plaisted.
LILLEY, Charles C., Waldoboro.
LOLA, Charles, Pleasant Point.
LONG, Conrad, Fort Kent.
LOPEMAN, Edward, Bridgeton.
LOVELY, Walter W., Fort Fairfield.
LURVEY, Lester J., East Harbor.
MacDONALD, William G., Portland.
MARTIN, George F., Fort Kent.
MATTHEW, Edward W., Waterville.
MATVEIEZUK, Afanas, Bath.
McKENNEY, Charles A., Bangor.
McMASTER, Frederick A., Gardiner.
MEDERVEY, Aubrey M., Lincolnville.
MILLER, Alve, Harvey.
MILLER, Edgar G., Portland.
MOREAU, Arthur, Brunswick.
MORRIS, Frederick, Portland.
MURAD, John S., Portland.
MUTALIPASSI, Nicola, Jonesport.
MYSHRALL, Matthew K., Rangeley.
NEPTUNE, Moses, Pleasant Point.
NORWOOD, Millard Eugene, Atlantic.
NOWELL, Carleton D., South Berwick.
NYLUND, Hjalmar, Millinocket.
OBAR, Stephen J., Limestone.

Privates—Continued

O'DONNELL, Gordon Sidney, East Holden.
OSIER, John, Orono.
OWEN, Richard C., Saco.
PALMER, Perley C., Caribou.
PARE, Forest J., Waterville.
PARISE, Veto, Rumford.
PELLACCIA, Pauline, Portland.
PERRY, Clyde C., Albion.
POUILLIOT, Edward J., Dexter.
POULIN, Joseph I., Augusta.
PRATT, Henry B., Jr., Caribou.
PROSSER, Beryl L., Monticello.
RANDALL, Martin F., Belfast.
ROBINSON, Harold C., Princeton.
ROSSI, Thomas A., Rumford.
ROUILLARD, Ludger I., Biddeford.
ROWE, Edmond B., Berwick.
RYDER, George E., Livermore Falls.
SABOL, John, Anson.
SEDLOWSKI, John, Rumpell.
SEVERANCE, Earl L., Topsfield.
SHERMAN, Charles E., Boothbay Harbor.
SHERMAN, Fred, Calais.
SHIRLEY, Ralph W., Fryeburg.
SIMPSON, Charles, Bangor.
SMITH, Roland, Saco.
SNOW, Frank R., Brewer.
SOMERS, James G., Bangor.
SPAULDING, Ralph R., Madison.
STONE, Chester D., Pleasant Point.
STORER, Charles H., Union.
STRATTON, Walter M., Fairfield.
ST. PETER, Alfie, Auson.
SULLIVAN, Patrick, South Brook.
SULLIVAN, Roger, Perry.
TANKOVICH, Joseph P., Portland.
THIBODEAU, David, Fairfield.
THOMPSON, Charles R., Kingman.
TIGHE, Philip P., Biddeford.
TOWNE, Oral A., Monson.
TRACEY, Colie B., Amity.
TRACY, Walter P., Saugerville.
TUTTLE, Victor, Newport.
VALLEY, Oscar, South Paris.
VALLEY, Samuel, Sanford.
WALKER, Raymond L., Patten.
WHITNEW, William, Skowhegan.
WHITZELL, George N., Westbrook.
WILLIAMS, James W., Bangor.
WILLIAMS, Theodore Colley, Thomaston.
WORCESTER, Thomas F., Jonesport.
WORMLIGHT, Lester H., Skowhegan.
ZEWARK, Walter, Rumford Falls.

DIED OF DISEASE.

Captains

KIRK, George Edwin, Bar Harbor.
WILLS, Lester H., Livermore Falls.

Lieutenant.

PARK, Clifford G., Dexter.

Sergeants.

FROST, Clayton B., Princeton.
GUSHEE, Thomas F., Appleton.
LA FOND, Alfred E., Madison.
SHORT, Louis Dennis, Calais.

Corporals.

DRINKWATER, Leslie E., Sabattus.
LUNT, Herbert S., Chenyfield.
MORRILL, Winfred R., Newport.
O'LEARY, Thomas D., Bangor.
PERCIVAL, Warren S., Augusta.

Chauffeur.

MANNING, Arthur B., North Waterford.

Cooks.

BUTLER, Henry, Waterville.
MERCHANT, John A., Winter Harbor.
WALLACE, Irving C., Portland.

Mechanic.

HILTON, Ernest, Wells Beach.

MAINE

Musician.

DUNTON, Everitt W., Whitefield.

Nurse.

BARTLETT, Frances E., Andover.

Wagoners.

MICHAUD, Cyr D., Eagle Lake.
ROGERS, Ralph C. Jonesport.
SMITH, Franklin O., Fairfield.
WILSON, Carrol H., Deblois.

Privates.

ACKLEY, Earl L., Farmington.
ALLEN, Frank Louis, Lewiston.
ALLEN, Hughie, Columbia Falls.
ARBO, Burt C., Oxbow.
AUDEY, Antony, Westbrook.
AYOTTE, Albert, Lille.
BACON, Willie J., Rumney.
BARLOW, Ernest L., Rockland.
BLACK, John M., Lewisburg.
BLACKWOOD, Rex E., West Pembrooke.
BOSWORTH, Perry S., Machias.
BREWER, Ernest L., Houlton.
BROOKS, Harry L., Temple.
BUOTTE, Napoleon, Westbrook.
BURKE, Leonce C., Bangor.
CANDAGE, Robert L., Surry.
CASSIE, Robert, Vinal Haven.
CATLIN, Forest L., Winterport.
CAVIN, Timothy W., Lewiston.
COOTE, John E., Patten.
CROSBY, Alfred D., Bath.
CROSS, Robert S., Bridgton.
CURTIS, Raymond T., Denysville.
DALEY, John, Patten.
DAVIS, Daniel F., Lewiston.
DELILE, William, Anson.
DEMERITT, Leslie P., Sanford.
DEMMONS, Charles L., Detroit.
DODGE, William C., Ellsworth.
DUNN, Fred, Ashland.
ELLIS, Martin A., Alton.
ERICKSON, Carl E., New Sweden.
ESTES, Josiah M., West Sumner.
ESTILL, William O., Glasgow.
FOWLER, Joseph, Cardville.
FRYE, Howard Alvie, Brockton.
GAGNON, Stanislas, Hebron.
GENDREAULT, Victorie, Madawaska.
GIBSON, Hugh L., York Beach.
GOWER, Millard L., South Portland.
GREEN, Alden B., Winterville.
HALEY, Marshall, Bath.
HAMMOND, Harry W., South Gouldsboro.
HARLOW, Edmund M., Norway.
HARMON, Erald, Westbrook.
HASKELL, Myrle M., Palermo.
HICKS, Charles Hiram, Wells.
HIRST, James, Biddeford.
HOLBROOK, Chester Mansen, Newport.
HOLMQUIST, Ernest N., Rumford.
HOYT, Halver W. ,Newport.
HUNTLEY, Clarence B., Rockland.
JAQUES, Tracy W., Westbrook.
JUDKINS, Otis W., Orris Island.
JONES, Richard B., Dennysville.
LADD, Enoch Eugene, Westbrook.
LEWIS, Roy B., Canaan.
LOCKE, Earl E., Portland.
LOVETT, Frank, Brunswick.
MacCRILLIS, Norman N., Winslow.
MACOMBER, Claude R., Dover.
MADDOCK, Winfield, Brewer.
MAXIM, Earl L., Locke Mills.
McCLEARY, John W., Rumford.
McGEE, William E., Osgood.
McKENNEY, Everett N., Gorham.
McKENNEY, Rex L., Springfield.
McNAMARA, John Joseph, Bangor.
MERCIER, Henry, Houlton.
MERRILL, Scott B., Anson.
MILLETT, Ralph O., Norway.
MORRIS, James R., The Forks.
MORTON, Charles I., Oakfield.
NELSON, Harold P., Springvale.
O'CONNELL, Dennis F., Caribou.

Privates—Continued

PARTIGLIANI, Italo, Biddeford.
PEARSON, Fred A., Buckfield.
PERKINS, Harry R., Limerick.
PERKINS, Ralph E., York Beach.
PHILLIPS, Willis S., North Leeds.
RANDALL, Fred O., South Portland.
REED, Herbert Scott, West Tremont.
ROCK, Alfred P., South Paris.
ROGERS, Harold B., Richmond.
RUSSELL, Eugene S., Bangor.
RYAN, Ernest A., Liberty.
SEAVEY, Roland W., West Scarboro.
SHAPLEIGH, Chester H., Eliot.
SHAW, Robert C., Portland.
SHAY, Daniel J., Mattawamkeag.
SHERMAN, Irving, Edgecomb.
SMITH, Harold E., Pittsfield.
STETSON, Norman C., Freeport.
SWASEY, Lymon K., Ridlonville.
TAPLEY, Perley E., Fort Fairfield.
THOMAS, Blair Frazier, Milo.
TOBIN, Rex L., Dryden.
VIRGIE, Paul E., Bangor.
Vose, Eugene Martin, Lubec.
WARD, Harold M., Brunswick.
WELCH, William E., South Berwick.
WOODARD, Henry, Stillwater.

DIED OF WOUNDS.

Major.

BEAL, Howard W., Lewiston.

Lieutenants.

HOLDEN, Frank, Oakfield.
McDONALD, Arthur E., Thomaston.
RODERICK, Thaddeus L., Farmington.

Sergeants.

BUNTON, George T., Livermore Falls.
CASTONGUAY, Arthur, Waterville.
FOSTER, Arthur S., South Paris.
NASON, Raymond E., Auburn.
NICHOLAS, William, Machias.
TUPPER, Lester E., Oldtown.
WILLETTE, Napoleon, Rumford.

Corporals.

BERRY, Benjamin, Unity.
BLAISDELL, Edward R., Oakland.
BRADLEY, Lawrence J., Millinocket.
BUCKNAM, Alvan N., Skowhegan.
CLARK, Albert, Smyrna Mills.
DENNETT, Mahlon W., Westbrook.
DUNLAP, Clarence S., Skowhegan.
GOULD, Daniel B., New Vineyard.
JACKSON, Harold A., Bryant's Pond.
JENNESS, Albert J., Waterville.
KELLEY, Henry L., Brighton.
KENISON, Berdan J., Sebago Lake.
LIBBY, Lucian T., Scarboro.
MICHAUD, Edmund J., Fort Kent.
NIGHTINGALE, Harry M., Rumford.
SHERMAN, Harry H., Calais.
WILLETT, Charles, Clinton.

Mechanics

DECKER, Llewellyn R., Bangor.

Musician

STOWELL, Arthur J., Freeport.

Privates.

ALBERT, Wilfred, Augusta.
ALDEN, Arthur F., Livermore Falls.
ALLEN, Hughie, Columbia Falls.
BARTLEY, James J., Bar Harbor.
BEUTTLER, Frank, Hannibal.
BINETTE, Ovila, Lisbon.
BRADBURY, Leslie E., Auburn.
BROWN, Carl S., Milo.
BRYANT, Harry T., Indian Pond.
BUZZELL, Harry I., Caribou.
CHASE, David I., Rumford Falls.
CLUKEY, George, Skowhegan.
COLE, Thomas W., Springvale.
COLLINS, Austin W., Winterport.
CROWE, Laurie L., Madison.
CUMMINGS, Wells B., York Harbor.
CURTIS, Isaac W., Bangor.
DELAITE, Donald Keith, Portage.

Privates—Continued

DUBE, Fred, Biddeford.
DUBREUIL, Louis, Biddeford.
DUFFY, Horace K., Rockland.
DUNHAM, Ralph H., Mariaville.
EMERSON, Harold H., Richmond.
FARRELL, Joseph J., Rumford.
FLETCHER, Richard S., Fairfield.
FOWLER, Almon N., Greenbrush.
GAUVIN, John B., Oldtown.
GAYTON, Alden M., Auburn.
GILKEY, Ralph, Searsport.
GIPSON, Harry M., Newport.
HARVEY, John, Garhorn.
HENRY, Donald A., Millinocket.
HERRICK, Carroll G., Norway.
HICKS, Charles H., Wells.
HUTCHINSON, Harold F., Buxton.
JORDAN, Joseph, Bangor.
KAIN, Joseph, Johnville.
KELLEY, Sylvester M., Lewiston.
LAWYERSON, Oscar, Caratunk.
LEBLOND, Edmond, Auburn.
LEIGHTON, Wilbur B., Augusta.
LESSARD, Harold P., Waterville.
MANCHESTER, Stephen W., Westbrook.
MANWARING, Ralph D., Brunswick.
MARSTON, Wilder E., Canton.
MERRILL, Charles H., Hebron.
MICHAUD, Eddie, Houlton.
NADEAU, Louis F., Great Works.
NELSON, Harold P., Springvale.
PERO, Elmer, Waterville.
PICARD, Fred, Winslow.
PROSSER, Beryl L., Monticello.
ROCK, Alfred P., South Paris.
SAINDON, Arthur, Topsham.
SHUMAN, Samuel Joel, Portland.
SILVER, William S., Woodstock.
SMITH, Arthur M., Rockland.
SMITH, Benjamin E., Gardiner.
SMITH, James H., Saugus.
SPAULDING, Donald W., Gardiner.
SPOONER, John C., Sherman Mills.
STAIRS, Leslie Nathan, Stillwater.
STEEVS, Luther, Thorndike.
STEWART, Guy, Wilton.
STINSON, Rodney, Stonington.
STONE, William H., Norway.
TARDIFF, Emile, Madison.
TURCOTT, Florian, Augusta.
WARE, Henry E., Gardiner.
WEBBER, Harold A., Kennebunk.
WHITE, Ralph R., Houlton.
WILLIAMS, Ermund C., Auburn.
WILSON, Mahlon J., Sanford.
WINSLOW, Arthur E., Rockland.

DIED OF ACCIDENT.

Captain.

ERSKINE, Harvey K., Bath.

Lieutenants.

HOLBROOK, Albert D., Rockland.
WEBSTER, Stephen T., Augusta.

Sergeant.

ELWELL, Arthur S., Portland.

Corporals.

JORDAN, Percy, Auburn.
STEVENS, Clifford J., Brooks.
WITHEE, Earl C., Skowhegan.
WOODCOCK, Arthur L., Vinal Haven.

Privates

ANDERSON, Elmer D., Oxford.
AREY, Russel G., Camden.
BEAN, Herbert S., East Wilton.
BERNARD, John, Mexico.
BICKNELL, Ivan E., Augusta.
BLOUIN, Ovila, Augusta.
BURBANK, Lester A., South Waterboro.
BURRILL, Carl E., Lincoln Center.
CONWELL, Thomas E., Lewiston.
DAMON, Harold F., Winterport.
DRESSER, Stephen R., Westbrook.
EUGLEY, Morris B., North Waldoboro.

MAINE

Privates—Continued
FLAHERTY, John J., Bath.
GIRAUD, Arthur, Lewiston.
HUGHEY, Arno E., Jackman.
LEVASSEUR, Romeo, Van Buren.

Privates—Continued
MARSHALL, Harry F., South Brewer.
MITCHELL, Frank L., Livermore Falls.
O'TOOLE, William, Bangor.

Privates—Continued
SIMMONS, Jedeiah R., Rockport.
TRAFTON, Alfred Ames, Machias Port.
WIERS, Alfred, Haynesville.

★

MARYLAND

CPL. BENJAMIN F. BALLING
BALTIMORE D.D.
PVT. ALVEY L. BENNER
SHARPSBURG D.D.
2D LT. STANLEY L. COCHRANE
CRISFIELD K.A.
SGT. LITTLETON T. CORDELL
BALTIMORE K.A.
LT. HERBERT C. CALDWELL
BALTIMORE W.A.
PVT. ROLAND C. CLOUGH
CHESTER W.A.
PVT. JULIAN HULP
E. PRAIRIE D.D.
PVT. GEORGE S. CREEK
HANCOCK D.D.
PVT. SHERMAN B. CUSTER
SWANTON K.A.
PVT. WILLIAM E. DELSS
BALTIMORE K.A.
PVT. FRANK A. DOBRZYKOWSKI
BALTIMORE K.A.
PVT. LEWIS T. FORD
SHADY SIDE D.D.
PVT. ROBERT R. GLATFELTY
ACCIDENT D.D.
MECH. JAMES F. HARPER
BALTIMORE K.A.
PVT. JOHN C. HAUCK
BALTIMORE K.A.
PVT. HENRY H. H. HART
CUMBERLAND D.D.
CPL. ELISHA C. HUDSON
BISHOPVILLE D.D.
PVT. HERBERT A. INGRAM
HAGERSTOWN K.A.
PVT. JAMES W. KAMINSKI
BALTIMORE D.D.
CPL. LEWIS H. KOEHLER
BALTIMORE D.W.

MARYLAND

PVT. MAURICE AWNER
BALTIMORE K.A.
PVT. MARION C. ADKINS
WILLARDS W.A.
PVT. EVERETT F. ASBURY
STREET D.W.
PVT. CLARENCE L. BELL
BALTIMORE D.W.
PVT HENRY H BOSWELL
ROSARYVILLE D.W.
SGT JOHN J OUTOWSKY
BROOKLYN K.A.
PVT WILLIAM J BLUEFORD
CRISFIELD D.W.
PVT. CARL A BRANDT
BALTIMORE D.W.
PVT. BARNS C. BOWEN
BARSTOW W.A.
PVT. CLARENCE G. BUTLER
CRISFIELD W.A.
WAGR. LOUIS V. BEALL
BOWIE W.A.
CORP. ROBY BEALL
MONROVIA W.A.
PVT. WILLIAM S. HOOPER
SMITHBURG K.A.
LT. MILTON B. MACKALL
ST. LEONARDS W.A.
PVT. FREDERICK H. BAKER
BALTIMORE D.D.
PVT. SAMUEL T. CAMPBELL
ECKART MINES D.D.
PVT. WALTER C CRUM
WALKERSVILLE D.D.
PVT. ROY L. CHREST
BALTIMORE W.A.
PVT. HARRY K. CABLE
BALTIMORE K.A.
PVT. MICHAEL F. CULLEN
WESTERN PORT K.A.

MARYLAND

PVT. WILLIAM H. COULSON
BALTIMORE D.W.
PVT. SAMUEL CALLOWAY
SHARPTOWN W.A.
PVT. ARTHUR C. CAMPBELL
BLYTHEDALE W.A.
PVT. NORMAN H. COKRAN
HURLOCK D.D.
PVT. ORVILLE G. DRYDEN
PRINCESS ANNE K.A.
PVT. PAUL DREWETT
SEABROOK D.D.
PVT. WILLIAM W. DISHAROON
SALISBURY D.D.
PVT. ANDREW DORN
BALTIMORE K.A.
PVT. CLARK W. DAY
MT. AIRY W.A.
PVT. DURAND S. DENSTON
SNOW HILL W.A.
PVT WILLIAM F DOYLE
ROCKS W.A.
PVT. JOSEPH S. DASHIELL
PRINCESS ANNE K.A.
PVT. GEO. B. DAVIS
HEBRON K.A.
PVT. BEVERLY T. EASTBURN
INDIAN HEAD W.A.
PVT. WM. LOUDON ELLIS
STREET W.A.
CPL. CHAS. H. ECKER
UNIONTOWN W.A.
COOK ALBERT EICHELBERGER
CLEAR SPRING K.A.
SGT. JESSE M. FISBUCK
SMITHSBURG W.A.
PVT. JOHN T. FONTZ
MIDLAND W.A.
PVT. PERRY B. FARMER
MARDELA SPRINGS D.W.

MARYLAND

PVT. JOHN R. FAIRGRIEVE
LONACONING D.D.
LT. ARTHUR D. FARQUHAR
SANDY SPRINGS W.A.
PVT. RUSSELL C. CRIST
ELKRIDGE W.A.
PVT. WALTER C. FRINGER
TANEYTOWN W.A.
PVT. THOS. H. GRAY
ELLIOTT K.A.
PVT. THOMAS B. GRAHAM
CUMBERLAND D.D.
PVT. JULIUS HARRIS
BALTIMORE D.D.
CPL. MILTON E. HARTMAN
SUITLAND K.A.
PVT FREDERICK D PUSEY
SALISBURY K.A.
PVT. HOFFMAN ROLLAND
RHODES POINT W.A.
PVT. DANIEL E. HELLER
HANCOCK W.A.
PVT. LEWIS B. HELLER
HANCOCK W.A.
PVT. ISADORE HARRIS
BALTIMORE K.A.
CPL. PAUL F. HORTSMANN
BALTIMORE K.A.
PVT. EDMUND M. IRVIN
BALTIMORE D.D.
CPL. CHARLES H. JACKSON
BALTIMORE W.A.
PVT. ELMER A. JOHNSTON
HAGERSTOWN W.A.
PVT. MARTIN L. LUTZ
MIDDLETOWN D.D.
PVT. JAMES J. KLIMA
BALTIMORE D.D.
PVT. ELMER M. FREDERICK
COCKELSVILLE D.D.

MARYLAND

CPL. NORMAN E. LONG
CALIFORNIA D.W.
PVT GEO E. LINK, JR.
BALTIMORE D.W.
PVT. CHARLES A. LANKFORD
CRISFIELD K.A.
PVT. GEORGE W. LORD
WILLIAMSBURG W.A.
PVT. HARRY D. LEIMAN
WESTMINSTER W.A.
PVT ARTHUR LE MARQUAND
BALTIMORE K.A.
PVT. STEPHEN O'N. McLAUGHLIN
BALTIMORE D.W.
PVT. EARNEST LIVINGSTON
FRUITLAND K.A.
PVT. HENRY K LENHART
GERMANTOWN K.A.
PVT WALTER J. SMITH
BALTIMORE D.W.
PVT. JOHN D. LITTLE
OAKLAND D.D.
PVT. JAMES LANDON
CRISFIELD W.A.
SGT. CLARENCE E. LILLY
BALTIMORE K.A.
CPL JAMES P LOVE
LONACONING K.A.
CPL. THOMAS R. MOORE
HAGERSTOWN K.A.
PVT WILLIAM W. MURPHY
WOODLAWN W.A.
CPL. JAMES MURPHY
WOODLAWN K.A.
PVT. HARRY R. MASON
THE ROCKS D.D.
PVT. MAX J. STUDINSKI
BALTIMORE K.A.
BUGL. JOSEPH L. McCORMICK
BALTIMORE K.A.

MARYLAND

WAGR BENJAMINE H. GODDARD
BRITTON D.D.
MAJ. H. B. MONTGOMERY
LANHAM W.A.
CPL JOSEPH MALEY
ECKHART MINES W.A.
PVT NATHAN MILLS
GAITHERSBURG W.A.
PVT. WILLIE T. MILSTEAD
CHIAMUXEN W.A.
PVT. JAMES L. MARTIN
FOREST HILL W.A.
PVT. JAMES I. McKENZIE
GILMORE D.A.
PVT. EFFENGER F. MOORE
CRAPO D.W.
PVT. AUSTIN G. MICHAEL
BOONSBORO K.A.
PVT. JOHN F. NOGEL
KITZMILLER W.A.
PVT. NORMAN B. PRICE
OLNEY D.D.
PVT. GEORGE PLUMMER, JR
BETHESDA D.W.
CPL EDMUND T PRATT
ELKTON W.A.
PVT. SAMUEL PRISSMAN
BALTIMORE K.A.
CPL. MAURICE E PORTER
BALTIMORE K.A.
PVT. JAMES A PILKERTON
MECHANICSVILLE K.A.
CPL JOHN T. McKEE
GRANITE D.D
COOK FRANK C. RORABAUGH
SAVAGE K.A
SGT ROLAND F. RILL
PATAPSCO W.A.
SGT GEO E. REICH
CATONSVILLE K.A.

MARYLAND

PVT FREDERICK J REUTER
MONKTON K.A.
PVT THOMAS A RICKER
LONACONING K.A.
CPL GEORGE E RICHARDSON
HAGERSTOWN D.D.
PVT CHARLES H RIEMER
BALTIMORE K.A.
PVT CONRAD J SUPERCZYNSKI
BALTIMORE K.A.
PVT EARL SNYDER
MT. SAVAGE K.A.
LT. JAMES HENDERSON
BALTIMORE D.W.
PVT PAUL G SCHOELKOPF
COCKEYSVILLE K.A.
PVT. WILLIAM P. STOWELL
WESTERNPORT K.A.
PVT. ESSEL M. MAXWELL
LANHAM K.A.
PVT EDGAR L SHERMAN
SAVAGE W.A.
PVT EMEY W. SIMMINS
FISHING CREEK W.A.
PVT JOHN J SHUFEY
NEW WINDSOR W.A.
SGT HENRY X SCHLAFFER
BALTIMORE D.W.
CPL MILTON W. SCARBOROUGH
CHILDS K.A.
PVT CHARLES R STULL
SHARPSBURG D.D.
PVT MARK H SEWARD
BALTIMORE K.A.
PVT CHARLES E TURNER
PYLESVILLE W.A.
PVT HENRY E. TIRSCHMAN
BALTIMORE K.A.
PVT ROLAND E TODD
PRESTON K.A.

MARYLAND

PVT. JOSEPH A. TILLING
HILLSDALE D.D.
PVT. PHILIP F. VOUVILLE
DENTON D.W.
PVT. JOHN VANNUCCI
FROSTBURG K.A.
PVT. EARL LE VENTLING
CUMBERLAND W.A.
PVT. EUGENE WELLS
CHANEYVILLE W.A.
PVT. ROY H. WALTER
DEER PARK W.A.
CPL. CHARLES F. WALKER
POINT OF ROCKS K.A.
CPL. HENRY W. WAMP
BALTIMORE D.W.
PVT. JOSEPH WEBER
BALTIMORE D.D.
PVT. JOHN R. WEBB
FREDERICK K.A.
PVT. WILLIAM H. WELLER
HANCOCK W.A.
PVT. GEO. A. C. WHARTON
CRISFIELD D.W.
CPL. FRANK C. WHITMORE
ELLICOTT CITY D.W.
SGT. CHARLES T. WOLF
OAKLAND W.A.
CPL. CHARLES D. WATTS
BALTIMORE K.A.
PVT. ROND E. WYAND
SHARPSBURG K.A.
PVT. WINDOM I. ZEMAITIS
BALTIMORE K.A.
PVT. CHARLES ZEMAN
CURTIS BAY D.D.
PVT. JOHN C. YINGLING
WESTMINSTER K.A.
PVT. HARRY N. YINGLING
FINKSBURG W.A.

MARYLAND

PVT. JOHN B. BEAN
BALTIMORE K.A.
CPL FRANK M. BROWN
BALTIMORE D.D.
WAGR. GILBERT A. BROWN
WARREN D.W.
PVT FRANCIS F. BARRER
LAYTONSVILLE D.W.
PVT. HARRY VAN PARKER
SALISBURY K.A.
PVT. FLOYD E. EXLINE
HANCOCK D.D.
SGT. JOHN W. FREET
CHESAPEAKE CITY W.A.
PVT. EDWIN C. PEARSON
CAMBRIDGE K.A.
PVT. PHINEAS A. PETERSON
ELKTON D.D.
PVT. EDWARD PETERS
BALTIMORE D.D.
PVT. WILLIAM I. ROYSTON
UPPERCO K.A.
PVT. CHARLES E. REID
HAGERSTOWN D.D.
PVT WILLIAM H. RAPPE
GOVANS K.A.
CPL WM. J. SLICHER
CHESAPEAKE CITY K.A.
PVT BUD B. SHIPP
HUTTON W.A.
PVT HARRY C. TURNEY
MT LAKE PARK W.A.
SGT JAMES F. TRACY
BALTIMORE K.A.
PVT. HERMAN WINTER
LAUREL D.W.
CAPT. JOHN D. WADE
GAITHERSBURG K.A.
PVT. CHARLES M. HATFIELD
NEW WINDSOR W.A.

MARYLAND

PVT ADELBERT O. GOODSELL
HONEYFORD W.A.
CPL. GEORGE E. GRILL
WOODLAWN K.A.
CPL. WM W. HEAVNER
CUMBERLAND D.D.
PVT HERMAN F. HANDY
HEBRON K.A.
PVT JAMES C. HAMBURG
WETIQUIN D.D.
PVT. WILLIAM C KING
FREDERICK K.A.
PVT. LAURENCE H. KEITHLEY
BEL AIR D.D.
PVT. EARL C. KELLEY
ELKTON K.A.
CPL. PERCY P. KILDOW
OAKLAND K.A
CPL. MILTON J. LAKE
HILLSDALE K.A.
PVT. JOHN T. McCOY
CUMBERLAND D.D.
PVT. ROY T. MILLER
CLEAR SPRING W.A.
PVT. JUDGE McGOLERICK
POINT OF ROCKS K.A.
PVT. HENARD J. BAKER
SHOWELL W.A.
PVT. MARTIN J. MARVEL
EASTON K.A.
ANNAPOLIS K.A
PVT. OLIVER H. MCKENZIE
OELLA D.D.
PVT ELMER D. MILLS
CLEAR SPRING W.A.
PVT. R. H PITCHER
WESTMINSTER D.D.
COOK CLARENCE W POWERS
WEVERTON K.A.

MARYLAND

KILLED IN ACTION

Majors

EMERY, German H. H., Baltimore.
HOUSTON, Samuel Humes, Baltimore.

Captains

SELBY, Harry J., Ivory.
SWEENY, Joseph S., Baltimore.
WADE, John D., Gaithersburg.
WARFIELD, John Breckenridge, Woodbine.

Lieutenants

BAKER, George M., Rodgers Forge.
COCHRANE, Stanley L., Crisfield.
CORDELL, Lilleton T., Baltimore.
EWING, George W., Jr., Baltimore.
EYLER, Edgar J., Baltimore.
FLECHTNER, George A., Baltimore.
FRALEY, William E., Baltimore.
HANLON, Joseph T., Baltimore.
HUNTEMANN, Charles F., Mount Ranier.
HULBERT, Henry L., Halethorpe.
HUNTING, Warren B., Baltimore.
KEATING, William J., Baltimore.
McHENRY, John, Baltimore.
OBER, Robert., Baltimore.
PRINCE, Edmund Howard, Towson.
ROGERS, Charles C., McDonough.
ROSENFIELD, Merrill., Baltimore.
STRAWN, Kenneth P., Landover.
WATTERS, William J. H., Ellicott City.
WEBB, Harry L., Bel Air.
WELCH, Joseph W., Hoyes.
WILMER, Harry W., Leonardtown.
ZOUCK, Peter G., Glyndon.

Sergeants

AMODEI, Anthony, Baltimore.
BODE, Walter G., Baltimore.
BRUFF, Leroy J., Baltimore.
CLUBB, Charles R., Baltimore.
DIETZ, Joseph G., Highlandtown.
DISNEY, Leroy R., Baltimore.
DOYLE, Martin J., Catonsville.
DUTKOWSKY, John J., Brooklyn.
FAITH, Clifton R., Relay.
FORREST, Harry E., Baltimore.
GARDNER, Martin E., Sharpsburg.
GOODE, Arthur L., Blackston.
HUNTER, Robert L., Baltimore.
JOHNSON, William M., Bethesda.
LILLEY, Clarence S., Baltimore.
LORE, Arick L., Solomons.
MARTIN, John E., Baltimore.
MORRIS, Isaac, Baltimore.
NEWCOMER, James B., Halfway.
PIPER, Elmer Lewis, Baltimore.
PRZYBYLOWSKI, Leonard, Baltimore.
REICH, George E., Catonsville.
ROGERS, Walter J., Baltimore.
ROSEWAG, Adam J., Baltimore.
SALVADORI, Adolfo, Baltimore.
SAXON, John W., Kensington.
SHAMLEFFER, William P., Baltimore.
STOLBA, John James, Baltimore.
SVRJCEK, William Vincent, Baltimore.
TAYLOR, Albert C., Baltimore.
TRACY, James F., Baltimore.
VANIK, Frank T., Baltimore.

Corporals

BAYER, Russell J., Baltimore.
BURK, Conrad C., Hagerstown.
CARR, Benjamin S., Annapolis.
CRANDELL, Boyed, Baltimore.
CRISPENS, Howard E., Baltimore.
DAVIS, Joseph L., Havre De Grace.
DORSEY, Joseph D., Baltimore.
FOSTER, Charles N., Baltimore.
FREDERICK, Robert B., Havre De Grace.
GRAHAM, Wilbur E., Woodsboro.
GREY, David I., Cumberland.
HARRER, Charles P., Baltimore.
HARTMAN, Milton E., Suitland.
HAUCK, Bernard T., Cumberland.
HIBBITTS, Joseph L., Baltimore.
HOFFMAN, John L., Brookfield.
HOFFMAN, Roy L., Middletown.
HOLZEN, Charles B., Cumberland.
HOWARD, Leonard, New Market.
HOXTER, Raymond C., Baltimore.
HUGHES, Herman L., Cambridge.

Corporals—Continued

JONES, Henry R., Baltimore.
KEENAN, Alvey D., Brunswick.
KILDOW, Percy P., Oakland.
LAKE, Milton J., Ilchester.
LILLER, Guy P., Cumberland.
MACATEE, Samuel A., Baltimore.
MAHAN, Ellis P., Elkton.
McGEE, Matthew B., Baltimore.
McINTYRE, Bernard J., Baltimore.
MEHLHORN, Herman, Baltimore.
MEREDITH, Alvin S., Federalsburg.
MOORE, Thomas R., Hagerstown
MURPHY, James, Woodlawn.
POMEROY, Robert J., Baltimor .
PORTER, Edward M., Salisbury.
PORTER, Maurice E., Baltimore.
RECHNER, Henry J. C., Baltimore.
RICKER, Thomas A., Lonnaconing.
ROSENBERG, Sidney, Baltimore.
RYAN, Timothy R., Baltimore.
SARD, Thomas C., Baltimore.
SCARBOROUGH, Milton, Childs.
SCHULTZ, August T., Baltimore.
SLICHER, William J., Chesapeake City.
STANTON, William C., Grantsville.
STEWART, Edgar G., Baltimore.
TENNYSON, Joseph E., Baltimore.
WALKER, Charles F., Point of Rocks.
WATTS, Charles D., Baltimore.
WEATHERLY, George F., Roland Park.
WHITE, Edward, Worton.
WILBURN, George E., Silver Springs.
WILHIDE, James Edward, La Gore.

Buglers

DAVIS, Charles E., Salisbury.
FUCHS, John E., Baltimore.
McCORMICK, Joseph, Irvington.

Cooks

EICHELBERGER, Albert, Clear Springs.
POWERS, Clarence W., Keep Tryst.
RORABAUGH, Frank C., Savage.
SCHOTTA, Charles F, Oella.

Mechanics

BROWN, Guy O., Phoenix.
HARPER, James F., Baltimore.
RICHTER, Julius F., Lanaconing.
ROBERTS, Martin M., Parkville.
STREHLEN, John J., Perry Hall.

Trumpeter

SMITH, James L., Baltimore.

Wagoners

BURNS, Jesse L., Monrovia.
CLARK, George E., Elk Mills.
LANKFORD, Charles A., Crisfield.
WRIGHTSMAN, Grant., Mount Lake Park.

Privates

ABERMAN, Harry, Baltimore.
ADAMS, Louis Raymond, Baltimore.
AIREY, George E., Baltimore.
ALBERT, Walter G., Hagerstown.
AMAN, Joseph L., Cumberland.
AMRHEIN, William, Baltimore.
ANDREWS, Charles H., Baltimore.
ANTHONY, William D., Centerville.
ARMSTRONG, Clarence David, Frederick.
ARMSTRONG, Robert M., Baltimore.
AWNER, Maurice, Baltimore.
BAER, Bainard C., West Arlington.
BAILEY, Samuel H., Quantico.
BAKER, Marshall S., Finzel.
BALDWIN, Charles A., Baltimore.
BALDWIN, Wilbur F., Baltimore.
BALL, Spicer, Baltimore.
BARTOZAVES, Frank, Baltimore.
BAUMAN, Raymond, F., Baltimore.
BEAN, John B., Baltimore.
BENESCH, Milton, Baltimore.
BENJAMIN, Simon, Baltimore.
BENNINK, Martin, Baltimore.
BERFELD, Philip R., Baltimore.
BISCOE, William J., Valley Lee.
BISER, John L., Hagerstown.
BLACK, Morris, Baltimore.
BOPST, Thomas R., Baltimore.
BRANDAU, Raymond A., Baltimore.

Privates—Continued

BRAUNSCHWEIGER, Henry A., Baltimore.
BRITT, Edward, Midlothian.
BRITTINGHAM, Claude J., Pocomoke City.
BRITTINGHAM, Ralph L., Berlin.
BROWN, Alonza, Olivet.
BROWN, Newton F., Baltimore.
BUCHANAN, Earl S., Cumberland.
BUNKE, William, Union Bridge.
BURGESS, William E., Baltimore.
BURKE, Jesse D., Kemptown.
BUTZNER, John F., Baltimore.
CABLE, Harry K., Baltimore.
CALDWELL, James E., Galena
CAMPBELL, William W., Baltimore.
CASEY, Harry, Baltimore.
CHAMBERS, Collins, Chestertown.
CIAMBRUSCHINI, Julius, Baltimore.
CIBOROWSKI, Stanislaw, Baltimore.
CLARK, George G., Baltimore.
CLAZEY, William F., Baltimore.
CLINE, Benjamin F., Thurmont.
COFRAN, Edward, Finksburg.
COLE, Robert L. R., Baltimore.
COMPHER, William J., Poolesville.
CONNELLY, Thomas, Baltimore.
COOPER, Abraham, Baltimore.
COSTELLO, Frank M., St. Helena.
COUCHMAN, Edward H., Mount Washington.
COUNCIL, Julius K., Baltimore.
CRAMPTON, William L., Sharpsburg.
CULLEN, Michael F., Westernport.
CULLISON, George G., Deals Island.
CUSHEN, Harry P., Baltimore.
CUSTER, Sherman B., Swanton.
CUSTER, Thomas, Westernport.
DANTONE, Sam., Baltimore.
DASHIELL, Joseph S., Princess Anne.
DAVIS, George B., Hebron.
DAVIS, Jeff, Centerville.
DAY, Jerome L., Ellicott City.
DAY, Joseph E., Cumberland.
DEGIACOMO, Nichols, Baltimore.
DELSS, William E., Baltimore.
DENNIS, Maulden, Elkton.
DI ANGELO, James J., Baltimore.
DICKEY, Allen, Cella.
DIXON, Rodney E., Funkstown.
DOBRZYKOWSKI, Frank, Baltimore.
DOERFLER, Charles J., Highlandtown.
DORN, Andrew, Baltimore.
DORSEY, Harry H., Baltimore.
DOWLING, William H., Western Port.
DREZLER, Albert, Curtis Bay.
DRYDEN, Orville G., Princess Anne.
EBERLEIN, Antone, Baltimore.
ELDER, Francis X., Emmitsburg.
ELLIOTT, Ernest W., Ellicott.
ELMO, Nicola, Baltimore.
ENGLE, Oren R., Baltimore.
FARMER, George W., Hyattsville.
FARRADY, John, Sr., Frostburg.
FAUGHANDER, John F., Williamsport.
FEIGLEY, Edward F., Hagerstown.
FIROR, Carl L., Sabillasville.
FISHER, Charles W., Baltimore.
FLEISCHMAN, Frank F., Back River.
FORD, Joseph H., Landover.
FROCK, Maurice E., Hagerstown.
FRYE, John, Lonaconing.
GARNER, Harvey E., Baltimore.
GEOZENSKIOWSKI, Bronistan, Baltimore.
GERSUK, Jacob, Arlington.
GOLDBERG, Isador, Baltimore.
GRAHAM, William A., Baltimore.
GRAIL, Thomas G., Baltimore.
GRANGER, James H., Baltimore.
GRAY, Thomas H., Elliott.
GULBRANDSEN, Erling E., Baltimore.
GUNTHER, Henry N., Baltimore.
HAGER, John, Chesapeake City.
HAHN, Martin Luther, Taneytown.
HAHN, Roy W., Mount Airy.
HALE, Lloyd D., Jefferson.
HALPERT, Samuel, Baltimore.
HANDY, Herman F., Salisbury.
HARTMAN, Jacob L., Baltimore.
HAUCK, John C., Baltimore.
HAWES, Charles G., Brunswick.
HEBRON, Charles, Andover.
HELLER, Henry K., Baltimore.

MARYLAND

Privates—Continued

HEVLOW, Eugene R., Chesapeake City.
HILL, George R., Salisbury.
HITCHCOCK, Albert M., Baltimore.
HOCKMAN, William, Accident.
HOEN, Heaufort, Baltimore.
HOGAN, Joseph R., Baltimore.
HOLKA, Max, Baltimore.
HOOPER, William S., Smithsburg.
HOOVER, John H., Baltimore.
HORTSMANN, Paul F., Glennburnie.
HOWARD, Earl B., Secretary.
HOWES, Charles C., Churchton.
IKENA, John C., Baltimore.
INGRAM, Herbert A., Hagerstown.
ITNYRE, Abner W., Hagerstown.
JACKSON, James A., Baltimore.
JANOWSKI, Frank J., Baltimore.
JOHNSON, William P., Toddville.
JONES, Joseph S., Parran.
JONES, Samuel, Baltimore.
KAISER, John R., Baltimore.
KALINSKI, John, Baltimore.
KAMENCHICK, Peter, Baltimore.
KATZ, Zadoc M., Baltimore.
KELLEY, Earl C., Elkton.
KELLY, Edward J., Baltimore.
KING WILLIAM C., Frederick.
KLEIN, Ferdinand A., Baltimore.
KLINE, William H., Baltimore.
KOERNER, Francis X., Baltimore.
KRAMER, Charles R., Baltimore.
KUTCHER, Frank J., Curtis Bay.
LAIDARMAN, Joseph, Baltimore.
LAMBERT, John H., Baltimore.
LANDRAM, Franklin A., Baltimore.
LANG, Frank J., Baltimore.
LANG, John H., Highlandtown.
LEE, William, Upper Marlboro.
LEWIN, Raymond G., Baltimore.
LINDSAY, John H., Silver Springs.
LINZEY, William M., Raspeburg.
LIVINGSTON, Ernest, Fruitland.
LONG, Kenneth B., Westminster.
LORTZ, Jacob A., Baltimore.
LOWE, Walter P., Overlea.
LOWENSTEIN, Aaron M., Baltimore.
LUDWIG, James C., Baltimore.
LUNDY, James L., Baltimore.
MACCI, Serafino, Baltimore.
MacKESSY, Thomas L., Baltimore.
MANNERING, Wilmer N., Blackbird.
MARQUAND, Arthur, Hamilton.
MARVEL, Martin J., Easton.
MAST, Sebastian A., Baltimore.
MATHIS, Robert E., Baltimore.
MAXWELL, Essel M., Lanham.
McBARBER, Lewis, Hagerstown.
McCOY, John H., Baltimore.
McGEE, Paul, Baltimore.
McGOLERICK, Judge, Point of Rocks.
McKENZIE, Robert K., Roland Park.
McLAUGHLIN, Stephen O., Baltimore.
McINTYRE, David N., Swanton.
McNALLY, Frank T., Brunswick.
MEAD, Albert, Baltimore.
MERRYMAN, John A., Highlandtown.
MEZZANOTTE, Nicholas, Baltimore.
MICHAEL, Austin G., Boonsboro.
MILHISER, Harry, Baltimore.
MILLER, John, Baltimore.
MINTON, Charles J., Baltimore.
MITSKO, Anthony J., Baltimore.
MONTLEY, James E., Baltimore.
MORRISON, George L., Baltimore.
MROZ, Stanislaw, Baltimore.
MUCHANKO, Michael, Baltimore.
MULCRONE, James C., Baltimore.
MULHERIN, Win A., Limestone.
MURPHY, William M., Baltimore.
MURRAY, Joseph L., Baltimore.
MYERS, Charles L., Baltimore.
NAYLOR, Levi T., Cockeysville.
NICHOLS, John H., Salisbury.
NICHOLSON, John W., Derwood.
NIELDS, Amos R., Rising Sun.
O'DONNELL, Harry, Baltimore.
O'MALLEY, Thomas, Baltimore
PADGETT, George, Baltimore.
PARKER, Charles E., Baltimore.
PARKER, Wayman, Chestertown.
PEARSON, Edwin C., Cambridge.
PERNIZ, John, Sparrows Point.
PHILLIPS, Otto C., Baltimore
PICHA, Jerry G., Baltimore.

Privates—Continued

PLATT, Henry, Baltimore.
PLESSINGER, Elmer I., Hancock.
POLK, Walter, Princess Anne.
PONTON, Andrew J., Buckeystown.
PRETTYMAN, Frederick W., Cambridge.
PRICE, George S., Phoenix.
PRISSMAN, Samuel, Baltimore.
PURCELL, John Joseph, Pylesville.
PUSEY, Frederick D., Salisbury.
PYLES, Richard A., Mount Rainer.
QUINN, Leonard Me ville. Frederick.
RAPPE, William H., Baltimore.
RATCLIFF, Edd T., Kingsman.
RATKE, John L., Cumberland.
RAUSER, William G., Baltimore.
RECEE, Wharton J., Baltimore.
REID, Elton N., Welbourne.
REILLY, George P., Jr., Baltimore.
REUTER, Frederick J., Monkton.
RIEBOLD, Frederick L., Baltimore.
RIEMER, Charles H., Baltimore.
ROBERTS, James H., Baltimore.
ROBINSON, John W., Baltimore.
ROEMER, John L., Raspeburg.
ROTAN, William H., Baltimore.
ROYSTON, William I., Upperco.
RUEHL, Harry., Baltimore.
SAKELLARIDES, Stamanlos, Baltimore.
SANDS, Joseph, Baltimore.
SCHLEUTER, Harry A., East New Market.
SCHOELKOPF, Paul G., Cockeysville.
SEIBERT, William, Hagerstown.
SEMA, Jacob, Baltimore.
SEWARD, Elliott B., Baltimore.
SEWARD, Mark H., Baltimore.
SHAFARUK, Alexander, Baltimore.
SHAPIRO, Abraham E., Baltimore.
SHAPIRO, Eli M., Baltimore.
SHIPLEY, Raymond, Cumberland.
SHROYER, Walter L., Longs.
SIMMS, Marshall, Baltimore.
SIMPSON, Charles S., Frederick.
SKILLING, John G., Lonanconing.
SKOREP, Adam, Baltimore.
SMALL, Leroy, Chevy Chase.
SMITH, Charles E., Hagerstown.
SMITH, John C., Baltimore.
SMITH, William P., McHenry.
SNIDER, Verl E. C., Taneytown.
SNYDER, Henry E., Mount Savage.
SNYDER, John, Clear Spring.
SNYDER, Louis, Annapolis.
SOMERVILLE, James, Park Hall.
SPARENBERG, Charles L., Baltimore.
SPENCER, Louis, Snow Hill.
SPRING, Rodney V. R., Eastern.
STERLING, George, Crisfield.
STEVENS, Maynard W., Baltimore.
STITELY, Clifford M., Thurmont.
STITZ, James L., Baltimore.
STOEWER, Charles, Canton.
STOTTLEMEYER, Harry E., Hagerstown.
STREAMS, Charles, Brunswick.
STUDINSKI, Max J., Baltimore.
STULL, Raymond L., Thurmont.
SUNDERLAND, Harry A., Baltimore.
SUPERCZYNSKI, Conrad J., Baltimore.
THIM, Harry J., Baltimore.
THOMPSON, George P., Gardenville.
THOMPSON, Le Roy F., Baltimore.
TIRSCHMAN, Henry E., Colgate.
TODD, Roland E., Preston.
TRIMBLEY, Earl, Sang Run.
TWIGG, Hobart M., Cumberland.
ULRICH, Christian G., Baltimore.
UMSTOT, Lester A., Ellerslie.
UPMAN, Frank J., Baltimore.
VAN MATER, Daniel L., Baltimore.
VANUCCI, John, Frostburg.
VONBERGER, Ehrick, Baltimore.
WALSH, Maurice G., Baltimore.
WALZL, Harry A., Baltimore.
WANTLAND, Harry D., Baltimore.
WATSON, John G., Mount Washington.
WAYSON, Vernon Jerome, Galloways.
WEBB, John R., Frederick.
WELLS, Richard White, Baltimore.
WENZEL, Lewis E., Pikesville.
WHITE, Theodore, Baltimore.
WHITTEMORE, Joseph O., Baltimore.
WILGIS, Roland O., Bel Air.
WILLIAMS, Charles E., Cumberland.

Privates—Continued

WILLIAMS, James H., Relay.
WILLKINSON, Donald, Baltimore.
WILSON, Joseph, Baltimore.
WINCHENBACH, Roland C., Baltimore.
WOOLFORD, Paul B., Baltimore.
WYAND, Reno E., Sharpsburg.
WYATT, Vaughn C., Greensboro.
YINGLING, John C., Westminster.
YOUNKIN, John A., Grantsville.
ZACKS, Joseph, Baltimore.
ZAYKOSKI, Benjamin, Baltimore.
ZEMAITIS, Mindow Leonard, Baltimore.
ZITAITIS, Frank, Baltimore.
ZITTINGER, Herbert A., Baltimore.
ZSCHEUSCHLER, Earnest C., Baltimore.

DIED OF DISEASE

Major

FOOKS, Herbert C., Preston.

Captains

COLSTON, Frederick C., Baltimore.
LOWNDES, Andrew J., Baltimore.
McSHERRY, Cyprian, Baltimore.
WHITE, John C., Baltimore.

Lieutenants

COLEMAN, Robert H., Baltimore.
McCARTY, John, Baltimore.
McELDERRY, Augustus B., Baltimore.
PFAFF, Harry John, Jr., Baltimore.
PORTER, Horace H., Baltimore.
REID, Howell Lewis, Baltimore.
ROBINSON, Richard D., Baltimore.
SHANNON, Samuel D., Baltimore.
WARD, Frank A., Baltimore.
WILLIAMSON, Philip H., Mount Washington.

Sergeants

DELCHER, Edward N., Baltimore.
FAIRGRIEVES, John R., Moscow.
GELLNER, Justus B., Cumberland.
HILL, Charles C., Govans.
JERVIS, George S., Baltimore.
KROH, William Herman, Baltimore.
LAKIN, James H., Baltimore.
LANDERS, Robert B., Hagerstown.
ROBERTS, Alwin R., Western Port.
Rowley, Morris M., Stockton.
SULLIVAN, Clifford E., Woodensburg.
THOMAS, John F W., Baltimore.
WILAND, Cyrus, Lonaconing.

Corporals

ABBOTT, Maurice L., Havre de Grace.
ANDERSON, Ambrose N., Baltimore.
BACON, Charles A., Baltimore.
BALLING, Benjamin F., Baltimore.
BROWN, Frank M., Baltimore.
CLOPPER, John F., Boonsboro.
CROWL, Harry W., Baltimore.
DE GOEY, Louis B., Baltimore.
EYLER, Benjamin F., Frederick.
FORSYTHE, Joseph A., Clearpsring.
FRICKER, Luther P., Baltimore
GILLEN, John J., Baltimore.
GREEN, Walter H., Lonaconing.
HESSON, Raymond L., Tanneytown.
JACOBS, Charles W., Frederick.
NAGENGAST, Frank, Baltimore.
RICHARDSON, George E., Hagerstown.
ROBINSON, Clifford, Hagerstown.
RUPPERT, Georrge, Davidsonville.
WATERS, John Nelson, Upper Fairmount.
ZERHUSEN, Francis J., Baltimore.

Bugler

ORENDORF, William W., Cumberland.

Chauffeur

WHITE, Walter Baker, Baltimore.

Cook

BELL, George A., Baltimore.

Mechanics

ANDERSON, John T., Churchill.
HILLGER, Arthur F., Gardenville.
McNEAL, Albert, Baltimore.
SHAFFER, James, Mount Savage.

MARYLAND

Musicians

BENNETT, Morris W., Frederick.
BULLOCK, Daniel J., Baltimore.
DOUGHERTY, Ronald, Crisfield.

Nurses

COX, Charlotte A., Baltimore.
MICHEAU, Grace Bell, Baltimore

Trumpeter

LINTHICUM, Benjamin J., Church Creek.

Wagoners

BISCOE, Albert J., Baltimore.
GODDARD, Benjamin H., Beauvue.
HEARD, Louis F., Leonardtown.
HOWARD, George A., Baltimore.
JOHNSON, Joseph P., Baltimore.
WINTERS, Jacob A., Vale Summit.
WRIGHT, KEMP, Federalsburg.

Privates

ABBOTT, Raymond R., Baltimore.
ADAMS, William J., Baltimore.
BADER, Joseph A., Baltimore.
BAKER, Frederick H., Baltimore.
BAKER, Murry, New Midway.
BAKER, William R., Lutherville.
BALDWIN, Lewis R., Cumberland.
BARRETT, Harry R., Baltimore.
BARROLL, Ernest M., Horton.
BAUM, John J., Baltimore.
BAYNE, Samuel E., Towson.
BEALE, Charles L., Baltimore.
BENNER, Alvy, Sharpsburg.
BENTON, Howard, Baltimore.
BERLAU, Frederick, Baltimore.
BLACKSTON, John F., Trappe.
BLAKE, Nelson, Easton.
BOOTS, Samuel C., Baltimore.
BOWEN, Ara J., Berlin.
BRADSHAW, John, Baltimore.
BRANSON, Joseph H., Clements.
BROWN, William S., Lonaconing.
BUHL, William J., Baltimore.
BUNDICK, Clinton C., Pocomoke.
BURNS, Noel L., Baltimore.
CALHOUN, Earl M., Garrett County.
CAMPBELL, Samuel T., Eckhart Mines.
CHAMBERS, John J., Ellicott City.
CHENOWETH, Okey R., Cardiff.
COALE, William F., Baltimore.
COOK, Robert D., Oxford.
CORKRAN, Norman H., Hurlock.
COVINGTON, George, Baltimore.
CREEK, George, Hancock.
CREIGHTON, John, Cambridge.
CRIST, Samuel J., South Cumberland.
CRUM, Walter Cramer, Walkerville.
CURTIS, Wallis, Poplar Hill.
DAVENPORT, Isaac, Baltimore.
DAVIS, Henry, Federalsburg.
DEAN, David J., Baltimore.
DEARNBERGER, Edward L., Hagerstown.
DERTZBAUGH, William L., Frederick.
DICK, Franklin A., Salisbury.
DISHAROON, William W., Salisbury.
DISNEY, Wilmer A., Bowie.
DOMER, Frederick, Baltimore.
DONNELLY, Thomas E., Baltimore.
DOTSON, Charles L., Pemonkey.
DOUBEK, James, Baltimore.
DOWNS, William H., Baltimore.
DUNNOCK, John W., Cambridge.
DUNPHY, Page M., Towson.
EDWARDS, Roland, Odenton.
EGENHOEFER, Henry M., Baltimore.
ELIASON, Patrick E., Baltimore.
ENNIS, John H., Baltimore.
EXLINE, Floyd E., Hancock.
FENWICK, Thomas N., Hyattsville.
FIELDS, Daniel, Jr., Federalsburg.
FIKE, Orval R., Guard.
FOHS, Alfred W., Baltimore.
FORD, Lewis T., Shady Side.
FORSTER, Louis George, Baltimore.
FRANTZ, Harry T., Lutherville.
FREDERICK, Elmer M., Cockeysville.
GARNER, Basil E., Shady Side.
GELWICKS, Charles F., Emmitsburg.
GIBSON, David, Baltimore.
GLANTZ, George R., Hamilton.
GOLLERY, Frances R., Baltimore.

Privates—Continued

GRAHAM, Thomas B., Cumberland.
GREEN, Albert G., Annapolis.
GREEN, Charles H., Lonaconing.
GUINN, Thomas H., Baltimore.
HAAS, Joseph, Baltimore.
HARDEN, Raymond M., Easton.
HARPER, Earl J., Brunswick.
HARRIS, Julius A., Baltimore.
HART, Henry W., Cumberland.
HARTMAN, Lloyd J., Mount Savage.
HAUGHEY, Frank J., Baltimore.
HAWKER, Julian C., Frederick.
HAWKINS, Thomas E., Tibbitts.
HAYNES, Leroy H., Baltimore.
HEAPS, Charles H., Baltimore.
HEAVNER, William W., Cumberland.
HENDERSON, William W., Baltimore.
HENKLEMAN, Walter, Baltimore.
HIVELY, William J., Westminster.
HOFFMAN, Fred, Baltimore.
HOLLAND, Waldon, Preston.
HORNUNG, John K., Baltimore.
HOSSBACK, Joseph A., Baltimore.
HOWARD, Clarence G., Baltimore.
HOWARD, Lester William, Baltimore.
HUBER, Edward A., Rasperburg.
HUSTON, William J., Salisbury.
IRVIN, Edmund M., Baltimore.
IVENS, Thomas B., Worton.
JEFFRIES, Thomas L., Baltimore.
JENIFER, Richard, Baltimore.
JOHNSON, James E., Sparrows Point.
KAMINSKI, James W., Baltimore.
KEECH, Eugene V., Cumberland.
KEENAN, Edward N., Baltimore.
KEITHLEY, Lawrence H., Bel Air.
KELLY, James M., Baltimore.
KLIMA, James J., Baltimore.
KLING, Henry L., Baltimore.
KRAMER, Edwin W., Baltimore.
KUHLER, Joseph E., Baltimore.
LAWRENCE, George R., Baltimore.
LEE, Columbus, Baltimore.
LENHART, Harry K., Germantown.
LESCALLETT, Jesse S., Baltimore.
LEWIS, Gaither L., Smithsburg.
LEWIS, James E., Baltimore.
LITTLE, John D., Oakland.
LONG, James, Cockeysville.
LUTZ, Martin L., Middlestown.
MAJORS, William G., Baltimore.
MARQUESS, William, Sunderland.
MARSH, John R., Baltimore.
MARTIN, Wilson Hugh, Snow Hill.
MASON, George, Baltimore.
MASON, Harry, Rocks.
MATHIAS, Albert A., Baltimore.
MATRONECH, Daniel, Baltimore.
McCARTHY, Edward J., Baltimore.
McCOY, John T., Cumberland.
McKEE, John A., Cardiff.
McKENZIE, Oliver H., Oella.
MEHRING, John A., Baltimore County.
MILHOLLAND, John L., Baltimore.
MILLER, Harvey, Cockeysville.
MILLER, Raymond P., Thurmont.
MILLER, Tom, Baltimore.
MOORE, Kenny J., Salisbury.
MORGAN, Henry L., Roland Park.
MORROW, Thomas, Baltimore.
MURRAY, Joseph D., Baltimore.
NILLIHALLEN, John L., Baltimore.
NORRIS, John F., Great Mills.
O'DONNELL, William R., Clarksville.
OMELIA, Randolph, Baltimore.
OSBORNE, Edward R., Bel Air.
OSBORNE, Thomas J., Lower Marlboro.
OWENS, Leroy, Baltimore.
PARKER, Isaac, Mitchellville.
PARKER, John, Glenburnie.
PARRISH, Elick, Baltimore.
PATTON, Albert M. G., Govans.
PENNOCK, Edgar N., Baltimore.
PETERS, Edward, Baltimore.
PETERS, Louis E., Conowingo.
PETERSON, Phineas A., Elkton.
PETTY, Charles A., Bowling Green.
PFEFFER, Arthur W., Highlandtown.
PRICE, Norman B., Olney.
PRYOR, Jesse M., Thurmont.
REEL, Howell G., Sharpsburg.
REID, Charles E., Hagerstown.
REID, Theodore, Baltimore.
REIFSNIDER, Robert B., Smithsburg.

Privates—Continued

REINHARDT, Joseph, Savage.
RICHARDSON, George E., Hagerstown.
RIDGLEY, William Vernon, Mount Airy.
ROBINSON, Albert, Baltimore.
ROBINSON, Bennie, Hurlock.
ROBINSON, William A., Millington.
ROCHESTER, Theodore, Seat Pleasant.
ROSS, Raymond E., Street.
SAFFIELD, Edward H., Baltimore.
SAFRANSKI, Adam A., Baltimore.
SCHERBIN, Stephen M., Baltimore.
SCHOFIELD, Samuel, Aberdeen.
SEWELL, Harris, Cox Station.
SHEFFER, Charles H., Baltimore.
SHERBERT, Murray A., Huntingtown.
SHIELDS, James, Greenville.
SIMPSON, Stuart R., Baltimore.
SINGER, Ferdinand B., Baltimore.
SLONAKER, Jerry T., Cumberland.
SMITH, Charles M., Baltimore.
SMITH, George E., Perryman.
SMITH, Guy A., Braddock Heights.
SMITH, Theron E., Rockville.
ST. LEGER, Joseph A., Baltimore.
STOCKSDALE, Edward, A. Jr., Lauraville.
STULL, Charles R., Sharpsburg.
SWANN, Howard G., Piney Point.
THOMAS, Lawrence, Baltimore.
THOMAS, William, Baltimore.
TILGHMAN, Robert N., Baltimore.
TILLING, Joseph A., Hillsdale.
TOWNSLEY, Howard L., Fallston.
TRIMBLE, John, Baltimore.
TROUTMAN, Henry V., Ellerslie.
TRUITT, Archie W., Willards.
TURNBAUGH, William, Jr., Ashland.
VOEGELEIN, Joseph, Hamilton.
VOLKMANN, Anton Carl, Baltimore.
WATERS, Garland, Davidsonville.
WEBER, Joseph, Highlandtown.
WHARTON, George A. C., Crisfield.
WHEELER, Nevel Edward, Watersville.
WHEELER, Paul R., East Port.
WILEY, Arthur, Hagerstown.
WILLIAMS, John J., Chesapeake City.
WILLIAMS, Luther L., Relay.
WILSON, James S., Baltimore.
WINE, Vere W., Baltimore.
WOODSON, Allaire E., Silver Spring.
WRIGHT, Brymore, Baltimore.
ZAFRON, Max, Baltimore.
ZAHNER, Henry C., Baltimore.
ZEMAN, Charles, Baltimore.
ZIMMERMAN, Walter L., Baltimore.
ZWOSTER, George E., Highlandtown.

DIED OF WOUNDS

Lieutenant Colonel

SHANNON, James A., Chevy Chase.

Lieutenants

BAXLEY, W. Brown, Baltimore.
HARGETT, Earlston L., Frederick.
JOHNSON, Albert H., Bel Air.
MOWBRAY, Charles B., Federalsburg.
PAGE, George R., Hamilton.
SPAFFORD, K. H., Baltimore.
TOMILSON, Edward G., Baltimore.

Sergeants

ATKINSON, Robert B., Baltimore.
BEAN, Frederick, Baltimore.
CARROLL, Frederick F., Monrovia.
GOTTLIEB, Joseph, Baltimore.
HALL, Walter R., Pomona.
HERPEL, John G., Baltimore.
ILLIAN, Charles, Baltimore.
MILLER, John W., Cumberland.
POPIACKI, Martin, Baltimore.
SCHLAFFER, Henry, Baltimore.
VALENTINE, Russell B., Cumberland.

Corporals

AKERS, Byron V., Highlandtown.
ALLISON, Edgar B., Baltimore.
BOWERS, Fred R., Hagerstown.
BLACKWELL, Julius, Baltimore.
BLANKFORD, Charles J., Baltimore.
FRANKFORTER, George P., Manchester.
GARRISH, Frank T., Williamsport.
HARTMAN, Adam, Jr., Baltimore.
HUDSON, Elisha, Bishopville.
KOEHLER, Louis H., Baltimore.

MARYLAND

Corporals—Continued

LINK, Howard W., Halethorpe.
LONG, Norman E., California.
LOVE, James P., Lonaconing.
MALONE, George S., Allen.
McCLINTOCK, Alexander H., Baltimore.
OSTROWSKI, Walter H., Halethorpe.
PERRY, Benjamin, Jr., Bethesda.
QUANTE, Jeffrey, Hamilton.
RITTENHOUSE, Milton M., Baltimore.
ROTH, Lloyd I., Govans.
SCHULTZ, Herbert, Jr., Baltimore.
STEADMAN, Harold W. W., Brunswick.
STEVENS, John J., Baltimore.
SULLIVAN, James M., Baltimore.
TOMS, Stanley M., Glenelg.
TOWNSEND, John W., Cambridge.
WHITMORE, Frank C., Woodlawn.
WIMMER, Warren H., Baltimore.
WINDSOR, Frank L., Colegate.
WOLF, Dupont L., Baltimore.

Buglers

LEWIS, William A., Frostburg.
SHAW, Edwin A., Lansdowne.

Cooks

STANLEY, Luther, Cambridge.
TURNER, Elzie E., Seat Pleasant.

Wagoners

KELLEY, William, Baltimore.
POWELL, Ellsworth, D., Grisfield.

Privates

AHRING, Harry C., Baltimore.
ALT, Henry, Jr., Baltimore.
APPLE, Isaac H., Baltimore.
ASBURY, Everett F., Street.
ASQUITH, Calvine, Edgewater.
BALLA, Alvin, Baltimore.
BANDEL, Edgar L., Orangeville.
BARBER, Francis F., Laytonsville.
BELL, Clarence L., Baltimore.
BERGER, Frank, Baltimore.
BIDEN, Edward L., Walbrook,.
BLUEFORD, William J., Crisfield.
BOGGS, Blaine B., Showell.
BOSWELL, Henry H., Rosaryville.
BRANDT, Carl A., Baltimore.
BRIGGS, Walter M., Gaithersburg.
BROWN, Gilbert A., Warren.
BUCKINGHAM, Jennings Alceous, Mount Airy.
CARR, James L., Baltimore.
CAYER, Albert J., Baltimore.
CEPHAS, Handy, East Newmarket.
COHEN, Samuel J., Baltimore.
COLE, Clarence H., Perryville.
COLEMAN, George F., Baltimore.
COULSON, William Hilary, Baltimore.
CRUM, Edgar, New Market.
CURRY, Otis, Baltimore.
DAVIS, Clarence S., Salisbury.
DELLER, John J., Catonsville.
DORSEY, William T., Poplace.
DOXZON, George, Baltimore.
EVES, John C., Hagerstown.
FARMER, Perry B., Mardela Springs.

Privates—Continued

GAST, Oscar L., Brooklyn.
GLOCK, Harry J., Baltimore.
GLOTFELTY, Robert R., Accident.
GOLLERY, Frances R., Baltimore.
GRAHAM, Thomas B., Cumberland.
HALL, Robert E., Eastport.
HARLAN, Ben., Baltimore.
HARRISON, Samuel Myers, Baltimore.
HART, Edwin S., Colgate.
HARTMAN, Allen S., Cavetown.
HESTERBERG, Martin E., Baltimore.
HOOD, Charles, Norbeck.
HULL, Paul L., Silver Springs.
HYLAND, William E., Bel Air.
JAGODZINSKI, Felix, Baltimore.
JENKINS, Thomas J., Frostburg.
JUBB, James E., Baltimore.
JUENGST, Ernest Nichols, Baltimore.
KAHMER, Louis P., Baltimore.
KAVANAUGH, Martin P., Baltimore.
KELLEY, Harry H., Phoenix.
KENT, Benjamin, Huntington.
KLINGELHOFER, Howard Lumsden, Towson.
KRUCUK, Daniel, Sparrows Point.
KRUKUK, Daniel, Baltimore.
KRAMER, Jown W., Baltimore.
LANE Harold C., Baltimore.
LANTZ, Joseph T., Arlington.
LAW, John Henry, Baltimore.
LINDEMON, John C., Cockeysville.
LINK, George E., Jr., Baltimore.
McALISTER, George W., Hagerstown.
McDONNELL, John, Baltimore.
McKEE, John T., Granite.
McKENNA, James F., Baltimore.
McKENZIE, William A., Baltimore.
McILHENNY, John E., Baltimore.
McLAIN, Robert C., Baltimore.
McLERNON, John, Baltimore.
MORAN, Thomas, Baltimore.
MORNINGSTAR, George S., Baltimore.
MYERS, Harry J., Manchester.
NOGRAPSKI, Stephen P., Baltimore.
NUEDLING, Leo I., Highlandtown.
ODENHALL, Nathan O., Baltimore.
O'LEARY, Timothy A., Luke.
OWINGS, Samuel D., Baltimore.
PASKOWSKI, Edward Joseph, Baltimore.
PETERS, Henry A., Cambridge.
PILKERTON, James A., Mechanicsville.
PITCHER, Ruban A., Westminster.
PLUMMER, George, Jr., Bethesda.
POMEROY, Harry H., Baltimore.
RAMAGNAMO, John A., Baltimore.
REILLY, William L., Baltimore.
RICKETTS, William, Brunswick.
RINEHART, James W., Crellins.
RITTMILLER, August H., Baltimore.
RODMAN, Oscar E., Baltimore.
ROEHNER, Harry H., Halethorpe.
RUARK, William M., Cambridge.
SEABURN, John H., Brentwood.
SCHMIDT, Ernest, Baltimore.
SMITH, Walter J., Baltimore.
SNYDER, Emil J., Eastport.
SNYDER, Frank, Baltimore.
SOKOLOWSKY, Witold M., Baltimore.

Privates—Continued

STACK, Charles C., Baltimore.
STALLINGS, Irving R., Owings.
SULLIVAN, Frank James, Baltimore.
TALBERT, Henry V., Funkstown.
TOLSKY, James A., Baltimore.
TOOTHMAN, Kenneth R., Cumberland
TRAUE, George J., Baltimore.
VARELLA, Victor., Baltimore.
WALSH, Reginold, Baltimore.
WARD, Frank, Baltimore.
WARNS, Adolph, Baltimore.
WATTERSON, David, Denton.
WHEELER, John W., Phoenix.
WILLS, Elmer J., Baltimore.
WINDSOR, Ralph E., Sharptown.
WINTER, Herman, Laurel.
ZITTINGER, Herbert A., Baltimore.

DIED OF ACCIDENT

Captain

AUGENSTEIN, Melvin M., Baltimore.

Lieutenants

SCHLEY, J. R., Frederick.
THOMPSON, Hugh A., Baltimore.
TURNER, Frank B., Wicomico.
VICKERS, Luke R., Church Creek.

Sergeants

BILLINGSLEY, Raymond W., Moukton
RYAN, John R., Baltimore.

Corporals

GRILL, George E., Woodlawn.
HANLEY, Paul J., Towson.
KRENGEL, Edgar R., Govans.
LEONARD, Bernard E., Baltimore.

Cook

GROSS, Robert H., Baltimore.

Privates

ALBRIGHT, Melvin V., Frostburg.
BENTZ, Edward F., Baltimore.
BRATTAN, Robert F., Princess Anne.
CROSS, Harry, Baltimore.
DOUGHERTY, George, Baltimore.
EWING, Lewis R., Brooklandville.
FISKE, George R., Linkwood.
JONES, Edward, Baltimore.
KIRTT, Harry A., Baltimore.
LONG, George G., Cumberland.
McCOLLISTER, George E., Annapolis.
McKENZIE, James I., Gilmore.
MOORE, Effenger F., Crapo.
PARKER, Harry V., Salisbury.
PREBEZEWSKI, Stephen Kazmar, Baltimore.
PRICE, Willard T., Brooms Island.
REICHERT, Frederick H., Baltimore.
REID, Elton N., Welbourne.
RITTER, Christian J., Baltimore.
SMITH, John S., Baltimore.
SPORKA, Joseph, Curtis Bay.
THOMAS, Arthur H., Mount Winans.
WARD, King. Locomoke City.

Donated by Gertrude Gray